B/1869

TWENTY-THIRD YEAR OF PUBLICATION.

THE

CANADIAN ALMANAC,

AND

Repository of Useful Knowledge,

FOR THE YEAR

1870,

BEING THE SECOND AFTER LEAP YEAR.

CONTAINING FULL AND AUTHENTIC COMMERCIAL, STATISTICAL, ASTRONOMICAL, DEPARTMENTAL, ECCLESIASTICAL, EDUCATIONAL, FINANCIAL, AND

GENERAL INFORMATION.

AY
414
C2
1869-1870
cop. 3

THE ASTRONOMICAL CALCULATIONS HAVE BEEN MADE EXPRESSLY FOR THIS PUBLICATION AT THE MAGNETIC OBSERVATORY IN TORONTO.

TORONTO:

COPP, CLARK & CO., 17 & 19 KING STREET EAST.

SOLD BY BOOKSELLERS AND STOREKEEPERS GENERALLY THROUGHOUT THE DOMINION OF CANADA.

GREAT BRITAIN AND IRELAND—SAMPSON LOW, SON & CO., FLEET STREET, LONDON.
UNITED STATES OF AMERICA—W. E. TUNIS, DETROIT, MICH.

COPP, CLARK & CO., PRINTERS, 17 & 19 KING STREET EAST, TORONTO.

THE CANADIAN ALMANAC,

FOR THE YEAR 1870.

Chronological Cycles.

Golden Number	9	Dominical Letter	B
Epact	28	Roman Indiction	13
Solar Cycle	3	Julian Period	6583

Epochs.

The year 5631 of the Jewish Era beg	Sept. 26 1870	The 34th of Queen Victoria's Reign begins June 20..	1870
The year 1287 of the Mahometan Era begins April 3.	1870	The 95th of the Indep. of the U. S. begins July 4.....	1870

Fixed and Moveable Festivals and Anniversaries.

St. David	March 1	Holy Thursday	May 26
Ash Wednesday	March 2	Whitsunday	June 5
St. Patrick	March 17	Midsummer Day	June 24
Lady Day	March 25	Michaelmas Day	Sept. 29
Easter Sunday	April 17	Birth of Prince of Wales	Nov. 9
St. George	April 23	St. Andrew	Nov. 30
Birth of Queen Victoria	May 24	CHRISTMAS	Dec. 25

Explanation of the Articles of the Calendar.

These pages are calculated for Toronto, Quebec, Fredericton and Halifax, and for ordinary purposes will serve with sufficient accuracy for every city in the Dominion of Canada.

The times of the SUN'S RISING AND SETTING are given for the upper limb, and are corrected for refraction for Toronto, Quebec, Fredericton and Halifax.

The civil times both for the rising and setting of the Moon's centre are given for every day for Toronto, Quebec Fredericton and Halifax.

The column SUN ON MERIDIAN gives the time that a watch should shew when the shadow of a sun dial is on the noon mark.

MOON'S AGE.—This column shews to the nearest tenth of a day the Moon's age at Toronto Noon.

The column, MOON ON THE MERIDIAN, gives the mean time at which the moon's centre passes the meridian of longitude 4 h 46 m W. When in the column headed Moon's rising or setting or Moon on meridian the letters A.M. occur, unaccompanied by any number, they denote that the numbers given for the succeeding days relate to the morning, and those for the preceding days to the afternoon, but that the Moon does not rise or set or cross the meridian (as the case may be) on that day.

The MOON'S MERIDIAN ZENITH DISTANCES are given to the nearest tenth of a degree for point in latitude 45° and longitude 4 h. 46 m. W. They are not corrected for parallax or refraction.

The column, UPPER TRANSIT OF POLE STAR shews for every day the mean time at which the Pole Star makes its upper transit across the meridian of longitude 4 h. 46 m. W. It passes in the morning from April 9 to October 9, and in the afternoon for the rest of the year. On October 9 there will be a second transit, occurring at 11h. 56m. 52s. p.m.

The time at which the lower transit of the Pole Star occurs may be found by adding 11 h. 58 m. 2 s. to the time of its preceding upper transit.

The six last columns will serve with sufficient accuracy for the whole of Canada.

From the time of the upper transit of the pole star may be found the time of its greatest western or eastern elongation, by adding or subtracting the constants given in the annexed Table.

Latitude	42°	43°	44°	45°	46°	47°	48°	49°	50°
	h m s	h m s	h m s	h m s	h m s	h m s	h m s	h m s	h m s
Constant	5 53 49	5 53 38	5 53 26	5 53 14	5 53 2	5 52 49	5 52 36	5 52 22	5 52 8

MOON'S PHASES.—This Table gives the times for the four meridians when the moon passes the geocentric longitudes of 0°, 90°, 180° and 270° east of the sun. It gives also the times of her greatest and least distance from the earth.

TWILIGHT.—In this table are given the times at which twilight begins in the morning and ends in the evening, *i. e.*, the times when the sun's centre is 18° below the horizon.

GREATEST ELONGATION OF THE POLE STAR.—This column gives the greatest azimuth of the Pole Star east or west from the meridian as observed at a place in latitude 45°. When the greatest elongation corresponding to any other latitude is required, the number given in the column should be corrected by means of the following table.

Degrees of Latitude	42°	43°	44°	45°	46°	47°	48°	49°	50°
1st Correction for Degrees	−5′ 58″	−4′ 5″	−2′ 5″	0′ 0″	+2′ 12″	+4′ 32″	+6′ 59″	+9′ 34″	+12′18″
2nd Correction for each minute of latitude	+ 1.9″	+ 2.0″	+ 2.1″	+ 2.2″	+ 2.3″	+ 2.5″	+ 2.6″	+ 2.7″	

March.... 15.	0 ·118
April.. ... 15.	0 ·379
May ..... 15.	0 ·550
June..... 15.	0 ·681

1 ·000	0 ·958
0 ·998	0 ·941
0 ·993	0 ·924
0 ·985	0 ·909

August.... 15.	0 ·868	0 ·903
September 15.	0 ·932	
October ... 15.	0 ·9.4	
November 15.	0 ·996	
December 15.	1 ·000	

NORTH WEST TERRITORY
INDIA
BRITISH COLUMBIA
VANCOUVER Id
CARIBOO GOLD REGION
MACKENZIE'S TRACK in 1793
Fraser R.
Salmon R.
Fraser Lk.
Fr. James
West Road R.
Quesnel L.
Chilcotin J. F.
Fr. Alexandria
Axe L.
Green L.
L. Seton
Bridge R.
Pavilion
Anderson L.
Flushing
Berens
L. Kamloops
Thompson R.
L. Shuswap
Upper Arrow L.
Foster Bar
Pemberton
L. Lillooet
Lytton
Stumpff
L. Nicholas
Shuswap R.
Otter M.
L. Okanagan
Douglas
L. Harrison
New Westminster
Hope
Fr. Langley
Tulameen R.
Similkameen R.
Lil Lakes
L. Osoyoos
Fr. Shepherd
Fr. Colville
Paddler L.
Whatcom
Bellingham
Baker
Saanich Bay
Victoria
C. Flattery
L. Nitinat
Stuart R.
Knights Canal
Port Neville
Loughborough Canal
Bute Canal
Toba Canal
Thurlow I.
Pt. Chatham
Population Sd.
Burnt L.
Jasper House
Brown
McHooker
McLyell
McBalfour
McLaux
Columbia R.
Athabasca R.
Baptiste R.
Athabasca Pass
Kootenay Pass
Beaver R.
Old Man R.
Bow R.
Kootenay R.
Columbia Lakes
Flat Bow
Ns Canal
Bintinck N. Arm
Bath Arm

COPP, CLARK & CO. LITH. TO

RRITORY
OUVER ISLAND,
SETTLEMENTS,
1870.
Co.
Sturgeon L.
Playgreen L.
Jack R Ft
Jack R.
Norway Ho.
Jack L.
Gt Beaver R.
Lit Beaver R.
Cumberland L.
Pas
Cross L.
Cedar L.
Cedar L. Ho.
Poplar R.
Ft Poplar
Pasquia Mtn
Saskatchewan R.
Root R.
Moosy Portage
Red Deer L.
Red Deer R.
NIPOWEWIN MTS
Ft Pelly
Ft Carleton
Etomami L.
Swan Lake
Swan L.
Porcupine Mtn
Water Hen L. & R.
L. Saskatchewan R.
St Martin Ft
Berens R.
Berens Ft
Pike R.
Split R.
Bloody R.
Dog Hd
Loon
Moose L.
NUT HILL
Thunder Hill
St Martins L.
Swan R.
Snake Cr.
Salt Works
Fisher R. & Bay
Grindstone Pt
Buffalo L.
Gull L.
White Sand R.
Ft Pelly
Dauphin L.
Pine Cr.
Kingston T.C.
Ebb & Flow L.
Manitobah Ho.
Shoal L.
R.C. MISSION
Stone Ft
Last Mount L.
Lookout Mtn
Samson
Collins R.
Ou Appelle
Fishing L.
Overland Route via South Branch Saskatchewan
Ft Ellice
Poplar Cr.
Shoal L.
Overland Route to Ft Ellice
Canoe Route to Ft Ellice
Moose Jaw C.
Snake or Pipestone Cr.
Overland Route
Pembina to Ft Ellice
Blue Hills
Scratching R.
Poplar Lodge Cr.
British Territory.
Moose Mtn
Moose Mtn Cr.
Assouri or Mouse R.
Assouri R.
White L.
Pembina L.
Ft Pembina
St Joseph
Thicket
Wooded
Turtle Mountain
United States
Desert
L. Mini Wakan
Rail Road through United States Terr.
Ft Union
Shayenne R.
SWAN RIVER
LAKE WINNIPEGOSIS
LAKE WINNIPEG
RED R.
Lit. Touchwood Hills
Touchwood Hills
Lake near Touchwood Hills
Red River Route via Lake Winnipegosis
Arrow R.
Dauphin R.
Valley R.
Shell R.
Manitobah
Brunkea R.
Moose R.
Red R.
Pembina R.
Lake Winnipeg

R. UPERTS LAND
Jack L.
Cat L. & Ho.
Cat Lake R.
Gloucester H.
Enbamet L.
Mimimska L.
Gr. Cockinagging L.
Family L.
Albany H.
Berens R.
Berens Ft.
Pigeon R.
Split R.
Blood R.
Osnaburgh H.
Pokogan L.
L. St. Joseph
Pike R.
Dog H.
Loon Str.
Arcan Lake
Red L.
L. Saman
Nipigon Ho.
L. Nipigon
Grindstone Pt.
Black R.
Bear R.
L. Paquash
Goose L.
Alexander Ossau
Bonnell
English R.
L. Seul
Surgeon L.
R. Nipigon
Drunken R.
Shoal L.
R. C. MISSION
Ft. Alexander
Canoe
Islington
Gr. Decharge
Route
Cold Water L.
Stone Ft.
Ind. Vil.
R. Blanche
Manito L.
Fire Steel R.
Dog L.
Ft. William
Ft. Garry
Seine
L. of the Woods
Wabigoon L.
Canoe Route
R. Matawin
Fish R.
Arrow L.
RED RIVER
L. Plat
Bluehills
Rat R.
White Mud L.
Chaudiere Falls
Baring L.
Kaogasikok L.
Scratching R.
Roseau or Reed Grass
Continued Boundary Line to Lake Superior.
Pte. aux Pins
Ft. Frances
Pine L.
Seiganagock
St. Vincent
Ft. Pembina
Pembina
St. Joseph
Am. Sett.
Pskan R.
Basswood L.
Vermillion L.
Red L.
Salt R.
Turtle R.
Red Lake R.
L. Winnibigashish
L. Cass
L. Pemidji
Leech R.
Mini Wakan
Itasca L.
(Source of the River Mississippi 1680 feet above Gulf of Mexico)
Leech L.
Superior City
Sandy L.
L. SUPERIOR
Shayenne R.

Degrees o...									
1st Correction for Degrees.....	−5′ 58″	−4′ 5″	−2′ 5″	0′ 0″	+2′ 12″	+4′ 32″	+6′ 59″	+9′ 34″	+12′ 18″
2nd Correction for each minute of latitude.....	+ 1.9″	+ 2.0″	+ 2.1″	+ 2.2″	+ 2.3″	+ 2.5″	+ 2.6″	+ 2.7″	

The 1st correction
or added to it, accord

The 2nd correction
table by the number

Thus for latitude 43
" " 47
" " 45

THE PLANETS.—Th
for ...ction. The
the whole of Canad
given only to the n

When the planet
preceding day, the
day. From analogo
tions occur in the s

From the times of
culmination, an ' o

To ascertain whe
column of figures t
of a star, *subtract* t
For the *setting* of a
in a circle of perpet

NAME

α Andromedæ
Pegasi (Alge
α Cassiopeæ
β Cet
α Ursæ Minori
β Arietis
α Arietis
α Ceti
α Persei
α Tauri (Aldel
α Aurigæ (Cap
β Orionis (Rig
β Tauri
δ Orionis
ε Orionis
α Columbæ
α Orionis
α Canis Major
ε Canis Major
α^2 Geminorum
γ Canis Minor
β Geminorum
α Hydræ
α Leonis (Re

1870.	
January	15.
February	14.
March	15.
April	15.
May	15.
June	15.

The 1st correction for the degrees of latitude is to be subtracted from the greatest elongation given in the calendar, or added to it, according as the degrees of latitude are less or greater than 45°.

The 2nd correction, which is always additive, is found by multiplying the number given in the third line of the table by the number of minutes in the latitude.

Thus for latitude 43° 20′...1st correction = — 4′ 5″ 2nd correction + 2.0 × 20 = + 40″
" " 47° 40′... " " " = + 4′32″ " " + 2.5 × 40 = + 1′ 40″
" " 45° 10′... " " " = 0′ 0″ " " + 2.2 × 10 = + 0′ 22″

THE PLANETS.—The times of rising and setting of the five chief planets are calculated for Toronto, and are corrected for refraction. The times of culmination, although computed for the meridian of Toronto, will serve approximately for the whole of Canada. The meridian zenith distances, being designed merely to aid in finding the planets, have been given only to the nearest tenth of a degree, as seen from the latitude of 45°.

When the planetary day is shorter than the mean solar day, and commences soon after the midnight of the preceding day, the planet will sometimes arrive a second time on the meridian before the expiration of the actual civil day. From analogous causes a planet will sometimes rise twice or set twice in the same civil day. When two culminations occur in the same day, or two risings or settings, the times of both are registered.

Star Table.

From the times of the upper transit of the Pole Star may be derived, with the aid of the following table, the times of culmination, and of the rising and setting of the principal fixed stars, as seen from the parallel of 45° north latitude.

To ascertain when any star found in the following table will be on the meridian, *add* the number in the left-hand column of figures to the preceding meridian transit of the pole star given in the calendar. To find the time of rising of a star, *subtract* the number opposite to it in the right-hand column of figures from the time of its meridian passage. For the *setting* of a Star, *add* the same number to the time of its meridian passage. Those stars marked (.....) revolve in a circle of perpetual apparition, and do not rise or set at places in and to the north of latitude 45°.

Name of Star.	On Meridi'n		Rises and Sets		Name of Star.	On Meridi'n		Rises and Sets	
	h	m	h	m		h	m	h	m
α Andromedæ	22	46	8	9	γ′ Leonis	9	0	7	27
Pegasi (Algenib)	22	51	6	59	α Ursæ Majoris	9	42	.....	
α Cassiopeæ	23	18	.....		β Leonis	10	29	7	2
β Cet	23	21	4	40	β Corvi	11	14	4	20
α Ursæ Minoris (Polaris)	.....		.....		α Virginus (Spica)	12	5	5	16
β Arietis	0	36	7	25	η Ursæ Majoris	12	29	.....	
α Arietis	0	48	7	38	α Bootis (Arcturus)	12	56	7	23
α Ceti	1	43	6	13	β Ursæ Minoris	13	37	.....	
α Persei	2	3	.....		β Libræ	13	56	5	23
α Tauri (Aldebaran)	3	16	7	7	α Coronæ Borealis	14	15	8	2
α Aurigæ (Capella)	3	55	.....		α Serpentis	14	24	6	26
β Orionis (Rigel)	3	56	5	25	β′ Scorpii	14	44	4	37
β Tauri	4	6	8	10	α Scorpii (Antares)	15	7	4	2
δ Orionis	4	13	5	57	α Herculis	15	54	7	0
ε Orionis	4	17	5	54	β Draconis	16	13	.....	
α Columbæ	4	21	3	9	γ Draconis	16	39	.....	
α Orionis	4	36	6	29	α Lyræ (Vega)	17	18	9	31
α Canis Majoris (Sirius)	5	27	4	50	α Aquilæ (Altair)	18	30	6	33
ε Canis Majoris	5	41	3	46	α Cygni	19	22	11	32
α^2 Geminorum (Castor)	6	14	8	34	α Cephei	20	0	.....	
γ Canis Minoris (Procyon)	6	20	6	21	β Aquarii	20	10	5	34
β Geminorum (Pollux)	6	25	8	9	α Aquarii	20	44	5	55
α Hydræ	8	08	5	26	α Pis. Aus. (Fomalhaut)	21	35	3	36
α Leonis (Regulus)	8	48	6	51	α Pegasi (Markab)	21	43	7	0

Table,

Shewing the Illuminated Portions of the Discs of Venus and Mars.

1870.	Venus.	Mars.	1870.	Venus.	Mars.
January 15.	0 ·294	0 ·994	July..... 15.	0 ·783	0 ·973
February 14.	0 ·031	0 ·999	August.... 15.	0 ·868	0 ·958
March.... 15.	0 ·118	1 ·000	September 15.	0 ·932	0 ·941
April.. ... 15.	0 ·379	0 ·998	October ... 15.	0 ·974	0 ·924
May ..... 15.	0 ·550	0 ·993	November 15.	0 ·996	0 ·909
June..... 15.	0 ·681	0 ·985	December 15.	1 ·000	0 ·903

Eclipses.

In the year 1870 there will be four Eclipses of the Sun, and two of the Moon.

I.—A total eclipse of the Moon. January 16–17, 1870.

No eclipse will be visible at Halifax, as the Moon will set before the first contact with the Penumbra. The Moon will also set at Halifax and London and all intermediate stations before the first contact with the shadow. Hence the only phase visible will be the first contact with the Penumbra, which occurs at the local astronomical time given in the following table:—

PHASE.	*Frederic'n*	*Quebec.*	*Montreal.*	*Kingston.*	*Toronto.*	*London.*
	h m	h m	h m.	h. m.	h. m.	h. m.
First contact with the Penumbra, Jan. 16	19 31·3	19 11·0	19 1·4	18 49·7	18 38·3	18 30·6

II.—A partial eclipse of the Sun, January 31, 1870, invisible in Canada.

III.—A partial eclipse of the Sun, June 28, 1870, invisible in Canada.

IV.—A total eclipse of the Moon, July 12, 1870.

The total phase will end before the Moon rises in Canada. The last contact with the shadow will be seen at Halifax and Fredericton soon after the rising of the Moon; and the last contact with the Penumbra will be visible at all the stations in the following table.

The following table gives the local mean astronomical time at which the above named phases occur:

PHASE.	*Halifax.*	*Frederic'n.*	*Quebec.*	*Montreal.*	*Kingston.*	*Toronto.*	*London.*
	h. m.	h. m	h. m.	h. m.	h. m.	h. m.	h. m.
Last contact with the Shadow.....	8 9.4	7 59.3	...	...	...	...	...
Last contact with the Penumbra	9 8.0	8 57.9	8 37.6	8 28.0	8 16.3	8 4.9	7 57.2

V.—A partial eclipse of the Sun, July 27, 1870, invisible in Canada.

VI.—A total eclipse of the Sun, December 21–22, 1870, visible (as a partial one) in some parts of Canada.

From a point in or near Halifax, in latitude 44° 44′ N. and longitude 4h. 14m. 44s. W.

The Sun rises partially eclipsed.

The magnitude of the eclipse at sunrise 0·205 (Sun's diameter = 1).

Last contact occurs December 21, 19h 55 5m. mean astronomical time at Halifax.

Angle from the North Pole at last contact 80° towards the East (for direct image).

As seen from a point in or near Fredericton, in latitude 46° 3′ N. and longitude 4h. 24m. 32sec. a space of about ten seconds of arc will intervene between the limbs of the Sun and Moon at the time of sunrise.

The eclipse will be invisible at Quebec and Toronto.

TABLE SHEWING THE AVERAGES OF CERTAIN METEOROLOGICAL QUANTITIES.

[From observations at the Magnetic Observatory.]

	Barometer, average of 28 years.	Temperature, average of 29 years.	R'sult't direction of Wind, from 21 years.	Resultant velocity of Wind, from 21 years.	Mean velocity of Wind, average of 21 years	Clouded Sky, average of 16 years.	Amount of Rain, average of 28–29 years.	Days of Rain, average of 29 years.	Amount of Snow, average of 28 years.	Days of Snow, average of 29 years.	Total Rain and Snow.	Days of Rain and Snow.
		°	°				in.		in.		in.	
January	29·6451	22·94	N. 78 W.	3·06	8·14	0·72	1·175	4·38	15·96	13·59	2·771	17·97
February	·6321	22·95	N. 69 W.	3·10	8·53	·72	0·965	4·17	18·35	12.07	2·800	16·24
March	·5989	29·85	N. 57 W.	3·31	8·80	·62	1·629	6·38	10·15	9·69	2·644	16·07
April.....	·5967	40·99	N. 17 W.	2·02	8·12	·60	2·400	9·83	2·59	3·66	2·659	13·49
May	·5717	51·41	N. 11 W.	1·66	6·77	·55	3·375	11·[illegible]7	0·08	0·41	3·383	12·38
June	·5747	61·53	N. 61 W.	0·77	5·15	·52	2·741	1[illegible]·8	...	0·07	2·741	11·45
July	·5990	67·38	N. 68 W.	0·[illegible]8	4·96	·49	3·351	1[illegible]·38	...	...	3·351	10·38
August	·6230	66·09	N. 68 W	1·[illegible]4	5·19	·48	2·970	1[illegible]·79	...	...	2·970	10·79
September	·6623	57·93	N. 55 W.	1·[illegible]8	5·48	·49	3·682	11·2[illegible]	...	...	3·682	11·28
October.....	·6487	45·76	N. 57 W.	1·[illegible]2	6·05	·61	2·473	1[illegible]·52	0·88	1[illegible]·6	2·561	14·28
November	·6131	36·86	N. 78 W	2·[illegible]2	7·51	·75	3·089	1[illegible]·21	2·97	6·8	3·386	16·59
December.....	·6534	25·93	N. 75 W.	3·4	8·52	7[illegible]	1.619	[illegible]·2	14·35	13.45	3·054	19·07
Year	29·6192	44·13	N. 61 W.	1·87	6·94	0·61	29·469	108·91	65·33	61·08	36·002	169·99

Magnetic Observatory, Toronto.

Latitude, 43°. 39′ 4 North. Longitude, 79°. 23′.2 West, or 5 hours, 17 minutes, 33 seconds Slow of Greenwich Time. Elevation above Lake Ontario, 108 feet. Approximate Elevation above the Sea, 342 feet.

The Provincial Observatory is now attached to the University of Toronto, and is in the charge of Prof. KINGSTON, and three Assistants.

CANADIAN ALMANAC——JANUARY, 1870.

Day of Month	Day of Week	Day of Year	TORONTO. Lat. 43° 39′. Sun. Rises.	Sun. Sets.	Moon. Rises.	Moon. Sets.	QUEBEC. Lat. 46° 49′. Sun. Rises.	Sun. Sets.	Moon. Rises.	Moon. Sets.	FREDERICTON. Lat. 46° 3′. Sun. Rises.	Sun. Sets.	Moon. Rises.	Moon. Sets.	HALIFAX. Lat. 44° 39′. Sun. Rises.	Sun. Sets.	Moon. Rises.	Moon. Sets.	CANADA. Sun's declination at app. noon.	Sun on Meridian.	☾'s Age Noon.	Moon on Merid.	☾'s Mer. Zen. Dist	Upper Transit of Pole Star.
			h m	h m	h m	h m	h m	h m	h m	h m	h m	h m	h m	h m	h m	h m	h m	h m	° ′ ″	h m s	days	h m	°	h m s
1	Sat.	1	7 34	4 34	7 04	4 30	7 46	4 22	7 14	4 18	7 43	4 25	7 10	4 20	7 37	4 31	7 05	4 24	S22 59 13	12 03 57	29.3	11 46	66.4	6 25 57
2	SUN.	2	7 34	4 35	8 00	5 28	7 46	4 23	8 10	5 16	7 43	4 26	8 06	5 18	7 37	4 32	8 01	5 22	22 53 52	12 04 25	0.7	pm 42	66.1	6 22 00
3	Mon.	3	7 34	4 36	8 48	6 29	7 46	4 24	8 57	6 19	7 43	4 27	8 54	6 20	7 37	4 32	8 49	6 24	22 48 04	12 04 53	1.7	1 36	64 6	6 18 03
4	Tues	4	7 34	4 37	9 29	7 32	7 45	4 25	9 36	7 23	7 42	4 28	9 33	7 24	7 37	4 33	9 29	7 28	22 41 49	12 05 21	2.7	2 27	62.1	6 14 06
5	Wed.	5	7 34	4 38	10 03	8 34	7 45	4 26	10 09	8 27	7 42	4 29	10 07	8 28	7 37	4 34	10 03	8 30	22 35 07	12 05 47	3.7	3 15	58.8	6 10 10
6	Thu.	6	7 33	4 39	10 33	9 36	7 45	4 27	10 37	9 31	7 42	4 30	10 35	9 31	7 37	4 35	10 33	9 33	22 27 58	12 06 14	4.7	4 00	54 9	6 06 13
7	Frid	7	7 33	4 40	11 00	10 36	7 45	4 29	11 02	10 33	7 42	4 31	11 00	10 33	7 37	4 37	10 59	10 33	22 20 23	12 06 40	5.7	4 43	50 7	6 02 16
8	Sat.	8	7 33	4 41	11 25	11 35	7 45	4 30	11 25	11 34	7 42	4 33	11 24	11 33	7 37	4 38	11 23	11 33	22 12 21	12 07 06	6.7	5 25	46.3	5 58 19
9	SUN.	9	7 33	4 42	11 49	a m.	7 44	4 31	11 47	a.m.	7 41	4 34	11 47	a.m.	7 36	4 39	11 47	a.m.	22 03 53	12 07 30	7.7	6 06	41.8	5 54 22
10	Mon	10	7 33	4 43	pm 14	0 34	7 44	4 32	pm 10	0 35	7 41	4 35	pm 10	0 34	7 36	4 40	pm 11	0 33	21 54 59	12 07 55	8.7	6 48	37.6	5 50 25
11	Tues	11	7 32	4 44	0 40	1 34	7 43	4 33	0 34	1 37	7 41	4 36	0 35	1 35	7 36	4 41	0 36	1 33	21 45 40	12 08 19	9.7	7 31	33 5	5 46 29
12	Wed.	12	7 32	4 46	1 09	2 34	7 43	4 35	1 01	2 39	7 40	4 37	1 02	2 37	7 35	4 42	1 05	2 34	21 35 55	12 08 42	10 7	8 17	29.8	5 42 32
13	Thu.	13	7 31	4 47	1 43	3 36	7 42	4 36	1 33	3 42	7 40	4 39	1 35	3 40	7 35	4 43	1 38	3 36	21 25 45	12 09 04	11.7	9 05	26 8	5 38 35
14	Frid	14	7 31	4 48	2 22	4 38	7 42	4 37	2 11	4 46	7 39	4 40	2 13	4 43	7 34	4 45	2 16	4 39	21 15 11	12 09 26	12.7	9 57	24.7	5 34 38
15	Sat.	15	7 31	4 49	3 09	5 39	7 41	4 38	2 57	5 49	7 38	4 41	2 58	5 45	7 34	4 46	3 03	5 40	21 04 11	12 09 47	13.7	10 5.	23 6	5 30 41
16	SUN.	16	7 30	4 50	4 03	6 38	7 41	4 40	3 51	6 47	7 38	4 42	3 53	6 44	7 33	4 47	3 57	6 39	20 52 48	12 10 08	14.7	11 47	23.9	5 26 45
17	Mon	17	7 29	4 52	5 06	7 31	7 40	4 41	4 54	7 40	7 37	4 44	4 56	7 37	7 33	4 48	5 00	7 32	20 41 01	12 10 28	15.7	a.m.	....	5 22 48
18	Tues	18	7 29	4 53	6 14	8 18	7 39	4 42	6 04	8 26	7 36	4 45	6 05	8 23	7 32	4 50	6 09	8 18	20 28 51	12 10 47	16.7	0 44	25.5	5 18 51
19	Wed	19	7 28	4 54	7 26	8 59	7 39	4 44	7 19	9 05	7 36	4 47	7 20	9 03	7 31	4 51	7 22	8 59	20 16 17	12 11 05	17.7	1 40	28.5	5 14 54
20	Thu.	20	7 27	4 55	8 40	9 35	7 38	4 45	8 35	9 39	7 35	4 48	8 35	9 37	7 30	4 52	8 36	9 34	20 03 21	12 11 23	18.7	2 35	32.4	5 10 57
21	Frid	21	7 27	4 57	9 53	10 08	7 37	4 47	9 50	10 09	7 34	4 49	9 50	10 08	7 30	4 54	9 50	10 06	19 50 02	12 11 39	19.7	3 28	37.3	5 07 00
22	Sat.	22	7 26	4 58	11 06	10 38	7 36	4 48	11 06	10 38	7 33	4 51	11 05	10 37	7 29	4 55	11 04	10 36	19 36 21	12 11 55	20.7	4 20	42.5	5 03 04
23	SUN.	23	7 25	4 59	a.m.	11 08	7 35	4 50	a.m.	11 05	7 32	4 52	a.m.	11 05	7 28	4 56	a m.	11 06	19 22 18	12 12 11	21.7	5 11	47.9	4 59 07
24	Mon	24	7 24	5 01	0 18	11 39	7 34	4 51	0 20	11 34	7 31	4 53	0 19	11 34	7 27	4 58	0 17	11 36	19 07 53	12 12 25	22.7	6 02	53.1	4 55 10
25	Tues	25	7 23	5 02	1 30	pm 13	7 33	4 53	1 34	pm 05	7 30	4 55	1 32	pm 06	7 26	4 59	1 29	pm 09	18 53 08	12 12 39	23.7	6 54	57.7	4 51 13
26	Wed	26	7 23	5 03	2 41	0 50	7 32	4 54	2 47	0 41	7 29	4 56	2 44	0 42	7 25	5 00	2 41	0 45	18 38 02	12 12 52	24.7	7 47	61.6	4 47 16
27	Thu.	27	7 22	5 04	3 49	1 33	7 31	4 55	3 57	1 22	7 28	4 58	3 54	1 23	7 24	5 02	3 50	1 27	18 22 37	12 13 04	25.7	8 42	64.5	4 43 20
28	Frid	28	7 21	5 06	4 53	2 21	7 30	4 57	5 02	2 09	7 27	4 59	4 59	2 12	7 23	5 03	4 54	2 16	18 06 49	12 13 16	26.7	9 37	66 1	4 39 23
29	Sat.	29	7 20	5 07	5 51	3 16	7 28	4 58	6 01	3 04	7 26	5 01	5 57	3 06	7 22	5 05	5 52	3 10	17 50 43	12 13 26	27.7	10 32	66.4	4 35 26
30	SUN	30	7 19	5 09	6 41	4 15	7 27	5 00	6 51	4 04	7 25	5 02	6 47	4 06	7 21	5 06	6 42	4 10	17 34 18	12 13 36	28.7	11 26	65.4	4 31 29
31	Mon	31	7 18	5 10	7 25	5 17	7 26	5 01	7 33	5 07	7 24	5 04	7 30	5 09	7 20	5 07	7 25	5 12	17 17 35	12 13 45	29.7	pm 8	63 3	4 27 32

[191]

CANADIAN ALMANAC——FEBRUARY, 1870.

Day of Month	Day of Week	Day of Year	TORONTO. Lat. 43° 39′. Sun. Rises.	Sun. Sets.	Moon. Rises.	Moon. Sets.	QUEBEC. Lat. 46° 49′. Sun. Rises.	Sun. Sets.	Moon. Rises.	Moon. Sets.	FREDERICTON. Lat. 46° 3′. Sun. Rises.	Sun. Sets.	Moon. Rises.	Moon. Sets.	HALIFAX. Lat. 44° 39′. Sun. Rises.	Sun. Sets.	Moon. Rises.	Moon. Sets.	CANADA. Sun's declination at app. noon.	Sun on Meridian.	☾'s Age Noon.	Moon on Merid.	☾'s Mer. Zen. Dist.	Upper Transit of Pole Star.
			h m	h m	h m	h m	h m	h m	h m	h m	h m	h m	h m	h m	h m	h m	h m	h m	° ′ ″	h m s	days	h m	°	h m s
1	Tues	32	7 17	5 11	8 02	6 20	7 23	5 03	8 09	6 12	7 23	5 05	8 06	6 13	7 19	5 09	8 02	6 16	S17 00 33	12 13 53	1.0	1 07	60.3	4 23 36
2	Wed.	33	7 15	5 13	8 33	7 22	7 23	5 05	8 37	7 16	7 21	5 07	8 35	7 16	7 18	5 10	8 33	7 19	16 43 13	12 14 00	2.0	1 53	56.6	4 19 39
3	Thu.	34	7 14	5 14	9 01	8 23	7 22	5 06	9 04	8 19	7 20	5 08	9 02	8 19	7 17	5 12	9 00	8 20	16 25 35	12 14 07	3.0	2 37	52.5	4 15 42
4	Frid.	35	7 13	5 15	9 26	9 23	7 21	5 08	9 27	9 21	7 19	5 10	9 26	9 21	7 15	5 13	9 25	9 21	16 07 41	12 14 13	4.0	3 20	48.1	4 11 45
5	Sat..	36	7 12	5 17	9 51	10 22	7 19	5 09	9 50	10 22	7 18	5 11	9 49	10 21	7 14	5 14	9 49	10 21	15 49 30	12 14 18	5.0	4 01	43.7	4 07 49
6	SUN.	37	7 11	5 18	10 15	11 21	7 18	5 11	10 12	11 23	7 16	5 13	10 12	11 22	7 13	5 16	10 13	11 20	15 31 03	12 14 22	6.0	4 43	39.3	4 03 52
7	Mon	38	7 09	5 19	10 40	a.m.	7 17	5 12	10 36	a.m.	7 15	5 14	10 36	a.m.	7 12	5 17	10 38	a.m.	15 12 20	12 14 25	7.0	5 25	35.1	3 59 55
8	Tues.	39	7 08	5 21	11 08	0 21	7 15	5 14	11 01	0 25	7 13	5 16	11 02	0 23	7 10	5 19	11 04	0 20	14 53 22	12 14 27	8.0	6 05	31.3	3 55 58
9	Wed.	40	7 07	5 22	11 39	1 21	7 14	5 15	11 30	1 27	7 12	5 17	11 31	1 24	7 09	5 20	11 34	1 21	14 34 09	12 14 29	9.0	6 55	28 1	3 52 02
10	Thu..	41	7 06	5 23	pm 15	2 22	7 12	5 17	pm 04	2 29	7 10	5 18	pm 06	2 27	7 08	5 21	pm 10	2 22	14 14 41	12 14 29	10.0	7 44	25.5	3 48 05
11	Frid.	42	7 04	5 25	0 57	3 23	7 11	5 18	0 45	3 31	7 09	5 20	0 47	3 28	7 06	5 23	0 51	3 23	13 54 59	12 14 29	11.0	8 36	24.0	3 44 08
12	Sat..	43	7 03	5 26	1 47	4 22	7 09	5 20	1 35	4 31	7 07	5 21	1 37	4 28	7 05	5 24	1 42	4 23	13 35 04	12 14 29	12.0	9 31	23.6	3 40 12
13	SUN.	44	7 01	5 28	2 46	5 17	7 08	5 21	2 34	5 27	7 06	5 23	2 36	5 23	7 03	5 26	2 40	5 18	13 14 55	12 14 27	13.0	10 28	24.5	3 36 15
14	Mon.	45	7 00	5 29	3 52	6 07	7 06	5 23	3 42	6 16	7 04	5 24	3 43	6 13	7 02	5 27	3 47	6 08	12 54 34	12 14 25	14.0	11 25	26.9	3 32 18
15	Tues	46	6 58	5 30	5 04	6 52	7 04	5 24	4 55	6 59	7 03	5 26	4 56	6 56	7 00	5 28	4 59	6 52	12 33 59	12 14 21	15.0	a.m.	.....	3 28 22
16	Wed.	47	6 57	5 32	6 19	7 31	7 03	5 26	6 13	7 36	7 01	5 27	6 13	7 34	6 59	5 30	6 15	7 31	12 13 14	12 14 18	16.0	0 21	30.5	3 24 25
17	Thu.	48	6 56	5 33	7 35	8 06	7 01	5 27	7 31	8 09	7 00	5 29	7 31	8 07	6 57	5 31	7 32	8 05	11 52 17	12 14 13	17.0	1 17	35.1	3 20 28
18	Frid	49	6 54	5 34	8 5'	8 38	6 59	5 29	8 50	8 39	6 58	5 30	8 49	8 38	6 56	5 33	8 49	8 36	11 31 08	12 14 08	18.0	2 11	40.4	3 16 32
19	Sat...	50	6 52	5 36	10 06	9 09	6 58	5 30	10 07	9 07	6 56	5 32	10 06	9 07	6 54	5 34	10 04	9 07	11 09 48	12 14 02	19.0	3 04	46.0	3 12 35
20	SUN.	51	6 51	5 37	11 20	9 41	6 56	5 32	11 24	9 36	6 55	5 33	11 22	9 36	6 52	5 35	11 19	9 37	10 48 17	12 13 56	20.0	3 57	51 5	3 08 39
21	Mon.	52	6 49	5 38	a. m	10 14	6 54	5 33	a.m.	10 07	6 53	5 35	a.m	10 08	6 51	5 37	a.m.	10 10	10 26 38	12 13 48	21.0	4 50	56.4	3 04 42
22	Tues	53	6 48	5 40	0 3:	10 50	6 52	5 35	0 38	10 41	6 51	5 36	0 36	10 43	6 49	5 38	0 32	10 46	10 04 48	12 13 41	22.0	5 43	60.6	3 00 45
23	Wed.	54	6 46	5 41	1 41	11 32	6 51	5 36	1 49	11 21	6 50	5 38	1 46	11 22	6 48	5 39	1 41	11 26	9 42 48	12 13 32	23.0	6 38	63 8	2 56 49
24	Thu.	55	6 45	5 42	2 47	pm 18	6 49	5 38	2 56	pm 06	6 48	5 39	2 53	pm 08	6 46	5 41	2 48	pm 12	9 20 40	12 13 23	24.0	7 33	65 8	2 52 52
25	Frid.	56	6 43	5 44	3 46	1 10	6 47	5 39	3 56	0 58	6 46	5 40	3 53	1 00	6 44	5 42	3 47	1 04	8 58 24	12 13 14	25.0	8 27	66.5	2 48 56
26	Sat..	57	6 41	5 45	4 38	2 07	6 45	5 41	4 48	1 56	6 44	5 42	4 44	1 58	6 43	5 44	4 39	2 02	8 35 59	12 13 04	26.0	9 21	65 9	2 44 59
27	SUN.	58	6 40	5 46	5 23	3 08	6 43	5 42	5 32	2 57	6 42	5 43	5 28	2 59	6 41	5 45	5 24	3 03	8 13 27	12 12 53	27.0	10 12	64 2	2 41 03
28	Mon.	59	6 38	5 47	6 01	4 09	6 42	5 44	6 08	4 01	6 41	5 45	6 05	4 02	6 39	5 46	6 01	4 05	7 50 48	12 12 42	28.0	11 02	61.5	2 37 06

CANADIAN ALMANAC——MARCH, 1870.

CANADIAN ALMANAC——MARCH, 1870.

Day of Month	Day of Week	Day of Year	TORONTO. Lat. 43° 39'. Sun. Rises	Sun. Sets	Moon. Rises	Moon. Sets	QUEBEC. Lat. 46° 49'. Sun. Rises	Sun. Sets	Moon. Rises	Moon. Sets	FREDERICTON. Lat. 46° 3'. Sun. Rises	Sun. Sets	Moon. Rises	Moon. Sets	HALIFAX. Lat. 44° 39'. Sun. Rises	Sun. Sets	Moon. Rises	Moon. Sets	CANADA. Sun's declination at app. noon	Sun on Meridian	☾'s Age Noon	Moon on Merid.	☾'s Mer Zen. Dist.	Upper Transit of Pole Star
			h m	h m	h m	h m	h m	h m	h m	h m	h m	h m	h m	h m	h m	h m	h m	h m	° ′ ″	h m s	days	h m	°	h m s
1	Tues.	60	6 36	5 49	6 34	5 11	6 40	5 45	6 39	5 05	6 39	5 46	6 37	5 05	6 37	5 48	6 34	5 08	S7 28 01	12 12 30	29.0	11 49	58.1	2 33 10
2	Wed.	61	6 35	5 50	7 03	6 12	6 38	5 47	7 06	6 08	6 37	5 48	7 05	6 08	6 36	5 49	7 0_	6 10	7 05 08	12 12 18	0.3	pm 33	54.0	2 29 13
3	Thu.	62	6 33	5 51	7 29	7 13	6 36	5 48	7 31	7 10	6 35	5 49	7 29	7 10	6 34	5 50	7 28	7 10	6 42 10	12 12 05	1.3	1 16	49 8	2 25 17
4	Frid.	63	6 31	5 52	7 54	8 12	6 34	5 50	7 53	8 12	6 33	5 50	7 52	8 11	6 32	5 52	7 52	8 11	6 19 06	12 11 52	2.3	1 58	45.3	2 21 20
5	Sat..	64	6 30	5 54	8 18	9 11	6 32	5 51	8 15	9 13	6 32	5 52	8 15	9 12	6 30	5 53	8 15	9 10	5 55 56	12 11 38	3.3	2 39	40.8	2 17 24
6	SUN.	65	6 28	5 55	8 42	10 11	6 30	5 52	8 38	10 14	6 30	5 53	8 38	10 12	6 29	5 54	8 39	10 10	5 32 42	12 11 24	4.3	3 21	36.5	2 13 27
7	Mon.	66	6 26	5 56	9 09	11 10	6 28	5 54	9 02	11 16	6 28	5 55	9 03	11 13	6 27	5 56	9 05	11 10	5 09 23	12 11 10	5.3	4 04	32 6	2 09 31
8	Tues.	67	6 24	5 57	9 38	a.m.	6 26	5 55	9 29	a.m	6 26	5 56	9 31	a.m.	6 25	5 57	9 33	a.m	4 46 00	12 10 55	6.3	4 48	29.1	2 05 35
9	Wed.	68	6 23	5 59	10 11	0 10	6 25	5 57	10 01	0 17	6 24	5 57	10 02	0 14	6 23	5 58	10 06	0 10	4 22 34	12 10 40	7.3	5 35	26.3	2 01 38
10	Thu..	69	6 21	6 00	10 49	1 10	6 23	5 58	10 38	1 19	6 22	5 59	10 39	1 15	6 21	5 59	10 43	1 11	3 59 05	12 10 24	8.3	6 25	24.4	1 57 42
11	Frid.	70	6 19	6 01	11 34	2 08	6 21	6 00	11 22	2 18	6 20	6 00	11 24	2 14	6 20	6 01	11 29	2 09	3 35 3.	12 10 08	9.3	7 17	23.4	1 53 45
12	Sat...	71	6 17	6 02	pm 28	3 04	6 19	6 01	pm 16	3 14	6 18	6 01	pm 18	3 10	6 18	6 02	pm 22	3 05	3 11 58	12 09 52	10.3	8 12	23.7	1 49 49
13	SUN.	72	6 15	6 04	1 29	3 56	6 17	6 02	1 18	4 05	6 16	6 03	1 20	4 01	6 16	6 03	1 24	3 56	2 48 21	12 09 35	11.3	9 07	25.4	1 45 53
14	Mon.	73	6 14	6 05	2 38	4 42	6 15	6 04	2 28	4 50	6 15	6 04	2 29	4 47	6 14	6 05	2 32	4 42	2 24 42	12 09 18	12.3	10 04	28.4	1 41 57
15	Tues	74	6 12	6 06	3 51	5 23	6 13	6 05	3 43	5 29	6 13	6 05	3 44	5 27	6 12	6 06	3 47	5 23	2 01 02	12 09 01	13.3	11 00	32.5	1 38 00
16	Wed.	75	6 10	6 07	5 07	6 00	6 11	6 07	5 02	6 04	6 11	6 07	5 02	6 02	6 10	6 07	5 04	5 59	1 37 22	12 08 43	14.3	11 55	37.6	1 34 04
17	Thu.	76	6 08	6 09	6 25	6 34	6 09	6 08	6 22	6 35	6 09	6 08	6 22	6 34	6 09	6 08	6 22	6 32	1 13 41	12 08 26	15.3	a.m.	.....	1 30 08
18	Frid	77	6 07	6 10	7 43	7 06	6 07	6 09	7 43	7 05	6 07	6 09	7 42	7 04	6 07	6 10	7 41	7 04	0 49 59	12 08 08	16.3	0 50	43.3	1 26 12
19	Sat...	78	6 05	6 11	9 01	7 38	6 05	6 11	9 03	7 34	6 05	6 11	9 02	7 34	6 05	6 11	9 00	7 35	0 26 17	12 07 50	17.3	1 44	49.1	1 22 15
20	SUN.	79	6 03	6 12	10 17	8 11	6 03	6 12	10 22	8 05	6 03	6 12	10 20	8 06	6 03	6 12	10 17	8 07	0 02 36	12 07 32	18.3	2 39	54.6	1 18 19
21	Mon.	80	6 01	6 13	11 30	8 48	6 01	6 14	11 38	8 39	6 01	6 13	11 35	8 40	6 01	6 13	11 31	8 43	N0 21 05	12 07 14	19.3	3 35	59.3	1 14 23
22	Tues.	81	5 59	6 15	a.m.	9 28	5 59	6 15	a.m.	9 18	5 59	6 15	a.m.	9 19	5 59	6 15	a.m.	9 23	0 44 44	12 06 55	20.3	4 31	63.0	1 10 27
23	Wed.	82	5 57	6 16	0 40	10 14	5 57	6 16	0 49	10 02	5 57	6 16	0 45	10 04	5 57	6 16	0 40	10 08	1 08 23	12 06 37	21.3	5 27	65.5	1 06 31
24	Thu.	83	5 56	6 17	1 42	11 05	5 55	6 18	1 52	10 53	5 55	6 17	1 48	10 55	5 55	6 17	1 43	10 59	1 31 59	12 06 19	22.3	6 23	66.6	1 02 35
25	Frid	84	5 54	6 18	2 37	pm 01	5 53	6 19	2 47	11 50	5 53	6 19	2 43	11 52	5 54	6 18	2 38	11 56	1 55 34	12 06 00	23.3	7 17	66.4	0 58 38
26	Sat...	85	5 52	6 19	3 24	1 01	5 51	6 20	3 33	pm 50	5 51	6 20	3 30	pm 52	5 52	6 20	3 25	pm 56	2 19 05	12 05 42	24.3	8 10	65.0	0 54 42
27	SUN.	86	5 50	6 21	4 03	2 02	5 49	6 22	4 11	1 53	5 49	6 21	4 08	1 54	5 50	6 21	4 04	1 58	2 42 35	12 05 24	25.3	8 59	62.5	0 50 46
28	Mon.	87	5 48	6 22	4 37	3 04	5 47	6 23	4 43	2 56	5 47	6 23	4 41	2 57	5 48	6 22	4 37	3 00	3 06 00	12 05 05	26.3	9 47	59.3	0 46 50
29	Tues.	88	5 47	6 23	5 06	4 05	5 45	6 24	5 11	3 59	5 46	6 24	5 09	4 00	5 46	6 23	5 06	4 02	3 29 23	12 04 47	27.3	10 31	55.5	0 42 54
30	Wed.	89	5 45	6 24	5 33	5 05	5 43	6 26	5 35	5 02	5 44	6 25	5 34	5 02	5 44	6 25	5 32	5 02	3 52 41	12 04 28	28.3	11 14	51.2	0 38 58
31	Thu.	90	5 43	6 25	5 58	6 05	5 41	6 27	5 58	6 04	5 42	6 27	5 57	6 03	5 42	6 26	5 56	6 03	4 15 56	12 04 10	29.3	11 56	46.7	0 35 02

CANADIAN ALMANAC——APRIL, 1870.

Day of Month	Day of Week	Day of Year	TORONTO. Lat. 43° 39′. Sun. Rises.	Sun. Sets.	Moon. Rises.	Moon. Sets.	QUEBEC. Lat. 46° 49′. Sun. Rises.	Sun. Sets.	Moon. Rises.	Moon. Sets.	FREDERICTON Lat. 46° 3′. Sun. Rises.	Sun. Sets.	Moon. Rises.	Moon. Sets.	HALIFAX. Lat. 44° 39′. Sun. Rises.	Sun. Sets.	Moon. Rises.	Moon. Sets.	CANADA. Sun's declination at app. noon.	Sun on Meridian.	☾'s Age Noon.	Moon on Merid.	☾'s Mer. Zen. Dist.	Upper Transit of Pole Star.
			h m	h m	h m	h m	h m	h m	h m	h m	h m	h m	h m	h m	h m	h m	h m	h m	° ′ ″	h m s	days	h m	°	h m s
1	Frid	91	5 41	6 27	6 22	7 04	5 39	6 29	6 20	7 05	5 40	6 28	6 20	7 04	5 41	6 27	6 20	7 03	N4 39 05	12 03 52	0.6	pm 37	42.3	0 31 06
2	Sat.	92	5 39	6 28	6 46	8 03	5 37	6 30	6 42	8 06	5 38	6 29	6 42	8 04	5 39	6 28	6 43	8 02	5 02 10	12 03 34	1.6	1 19	37.8	0 27 10
3	SUN.	93	5 38	6 29	7 1	9 03	5 35	6 31	7 06	9 08	5 36	6 31	7 06	9 06	5 37	6 30	7 08	9 02	5 25 09	12 03 16	2.6	2 01	33.7	0 23 14
4	Mon.	94	5 36	6 30	7 39	10 03	5 33	6 33	7 31	10 09	5 34	6 32	7 32	10 07	5 35	6 31	7 35	10 03	5 48 03	12 02 58	3.6	2 45	30.1	0 19 18
5	Tues	95	5 34	6 31	8 10	11 02	5 31	6 34	8 00	11 10	5 32	6 33	8 02	11 07	5 33	6 32	8 05	11 03	6 10 50	12 02 41	4.6	3 31	27.0	0 15 22
6	Wed	96	5 32	6 32	8 46	a.m.	5 29	6 35	8 35	a.m.	5 30	6 35	8 36	a.m.	5 31	6 33	8 40	a.m.	6 33 31	12 02 24	5.6	4 19	24.7	0 11 26
7	Thu.	97	5 31	6 34	9 28	0 01	5 28	6 37	9 16	0 10	5 28	6 36	9 18	0 07	5 30	6 35	9 22	0 02	6 56 05	12 02 06	6.6	5 09	23.4	0 07 30
8	Frid.	98	5 29	6 35	.0 17	0 57	5 26	6 38	10 04	1 07	5 26	6 37	10 06	1 03	5 28	6 36	10 11	0 58	7 18 33	12 01 49	7.6	6 02	23.[illegible]	0 03 35
9	Sat	99	5 27	6 36	11 13	1 48	5 24	6 40	11 01	1 58	5 24	6 39	11 03	1 55	5 26	6 37	11 07	1 49	7 40 52	12 01 33	8.6	6 55	24.3	11 59 39
10	SUN.	100	5 25	6 37	pm 17	2 35	5 22	6 41	pm 06	2 44	5 23	6 40	pm 07	2 41	5 24	6 38	pm 11	2 36	8 03 04	12 01 16	9.6	7 50	26.6	11 55 43
11	Mon.	101	5 24	6 38	1 26	3 17	5 20	6 42	1 17	3 24	5 21	6 41	1 18	3 21	5 22	6 40	1 21	3 17	8 25 08	12 01 00	10.6	8 44	30.2	11 51 47
12	Tues.	102	5 22	6 40	2 39	3 54	5 18	6 44	2 33	4 00	5 19	6 43	2 33	3 57	5 21	6 41	2 35	3 54	8 47 03	12 00 44	11.6	9 38	34.8	11 47 51
13	Wed.	103	5 20	6 41	3 55	4 29	5 16	6 45	3 51	4 31	5 17	6 44	3 51	4 30	5 19	6 42	3 52	4 27	9 08 49	12 00 28	12.6	10 33	40.2	11 43 55
14	Thu.	104	5 19	6 42	5 13	5 01	5 14	6 46	5 12	5 01	5 15	6 45	5 11	5 00	5 17	6 43	5 11	4 59	9 30 26	12 00 12	13.6	11 27	46.0	11 40 00
15	Frid	105	5 17	6 43	6 32	5 32	5 12	6 48	6 33	5 30	5 13	6 47	6 32	5 30	5 15	6 45	6 30	5 30	9 51 54	11 59 57	14.6	a.m.	....	11 36 04
16	Sat.	106	5 15	6 44	7 51	6 05	5 10	6 49	7 55	6 00	5 12	6 48	7 53	6 00	5 14	6 46	7 50	6 02	10 13 11	11 59 43	15.6	0 22	51.8	11 32 08
17	SUN.	107	5 14	6 45	9 09	6 40	5 09	6 50	9 15	6 38	5 10	6 49	9 12	6 33	5 12	6 47	9 09	6 36	10 34 19	11 59 28	16.6	1 19	57.2	11 28 13
18	Mon	108	5 12	6 46	10 23	7 20	5 07	6 51	10 31	7 10	5 08	6 50	10 28	7 11	5 10	6 48	10 23	7 15	10 55 16	11 59 14	17.6	2 16	61.6	11 24 17
19	Tues.	109	5 10	6 48	11 31	8 05	5 05	6 53	11 41	7 53	5 06	6 52	11 37	7 55	5 09	6 49	11 32	7 59	11 16 03	11 59 01	18.6	3 15	64.8	11 20 21
20	Wed.	110	5 09	6 49	a.m.	8 56	5 03	6 54	a.m	8 43	5 04	6 53	a.m.	8 45	5 07	6 51	a.m.	8 50	11 36 38	11 58 48	19.6	4 13	66.6	11 16 25
21	Thu.	111	5 07	6 50	0 31	9 52	5 01	6 56	0 42	9 40	5 03	6 54	0 38	9 42	5 05	6 52	0 33	9 46	11 57 03	11 58 35	20.6	5 10	66.9	11 12 30
22	Frid.	112	5 05	6 51	1 22	10 52	5 00	6 57	1 32	10 41	5 01	6 56	1 28	10 43	5 04	6 53	1 23	10 47	12 17 16	11 58 23	21.6	6 05	65.8	11 08 34
23	Sat.	113	5 04	6 53	2 05	11 54	4 58	6 58	2 13	11 44	4 59	6 57	2 10	11 46	5 02	6 54	2 06	11 49	12 37 17	11 58 11	22.6	6 56	63.7	11 04 39
24	SUN.	114	5 02	6 54	2 41	pm 56	4 56	7 00	2 47	pm 48	4 58	6 58	2 45	pm 50	5 00	6 56	2 41	pm 52	12 57 05	11 58 00	23.6	7 45	60.6	11 00 43
25	Mon	115	5 0	6 55	3 11	1 58	4 54	7 01	3 16	1 52	4 56	7 00	3 14	1 52	4 59	6 57	3 11	1 55	13 16 40	11 57 49	24.6	8 30	56.9	10 56 47
26	Tues	116	4 59	6 56	3 38	2 58	4 53	7 03	3 41	2 54	4 54	7 01	3 40	2 55	4 57	6 58	3 38	2 56	13 36 03	11 57 39	25.6	9 14	52.7	10 52 52
27	Wed	117	4 58	6 57	4 03	3 58	4 51	7 04	4 04	3 56	4 53	7 02	4 03	3 56	4 56	6 59	4 02	3 56	13 55 12	11 57 30	26.6	9 56	48.3	10 48 56
28	Thu.	118	4 56	6 58	4 27	4 57	4 49	7 05	4 26	4 57	4 51	7 04	4 25	4 57	4 54	7 01	4 25	4 56	14 14 08	11 57 20	27.6	10 37	43.7	10 45 01
29	Frid.	119	4 55	7 00	4 50	5 56	4 48	7 07	4 47	5 59	4 50	7 05	4 47	5 57	4 53	7 02	4 48	5 56	14 32 50	11 57 12	28.6	11 18	39.2	10 41 05
30	Sat	120	4 53	7 01	5 15	6 56	4 46	7 08	5 10	7 01	4 48	7 06	5 10	6 59	4 51	7 03	5 12	6 56	14 51 18	11 57 03	29.6	pm 01	35.0	10 37 10

CANADIAN ALMANAC——MAY, 1870.

CANADIAN ALMANAC——MAY, 1870.

Day of Month	Day of Week	Day of Year	TORONTO. Lat. 43° 39′. Sun. Rises.	Sun. Sets.	Moon. Rises.	Moon. Sets.	QUEBEC. Lat. 46° 49′. Sun. Rises.	Sun. Sets.	Moon. Rises.	Moon. Sets.	FREDERICTON. Lat. 46° 3′. Sun. Rises.	Sun. Sets.	Moon. Rises.	Moon. Sets.	HALIFAX. Lat. 44° 39′. Sun. Rises.	Sun. Sets.	Moon. Rises.	Moon. Sets.	CANADA. Sun's declination at app. noon.	Sun on Meridian.	☾'s Age Noon.	Moon on Merid.	☾'s Mer. Zen Dist.	Upper Transit of Pole Star.
			h m	h m	h m	h m	h m	h m	h m	h m	h m	h m	h m	h m	h m	h m	h m	h m	° ′ ″	h m s	days	h m	°	h m s
1	SUN.	121	4 52	7 02	5 42	7 57	4 45	7 09	5 35	8 02	4 46	7 07	5 36	8 00	4 50	7 04	5 38	7 57	N15 09 29	11 56 56	0.9	pm 44	31.1	10 33 14
2	Mon.	122	4 50	7 03	6 11	8 55	4 43	7 11	6 02	9 02	4 45	7 09	6 04	9 00	4 48	7 05	6 07	8 56	15 27 30	11 56 49	1.9	1 29	27.7	10 29 19
3	Tues.	123	4 49	7 04	6 45	9 57	4 42	7 12	6 35	10 06	4 43	7 10	6 37	10 03	4 47	7 07	6 41	9 58	15 45 10	11 56 42	2.9	2 16	25.1	10 25 23
4	Wed.	124	4 48	7 05	7 25	10 53	4 40	7 13	7 13	11 03	4 42	7 11	7 15	10 59	4 45	7 08	7 20	10 54	16 02 41	11 56 36	3.9	3 06	23.5	10 21 28
5	Thu.	125	4 46	7 07	8 11	11 45	4 38	7 15	7 59	11 56	4 41	7 13	8 01	11 52	4 44	7 09	8 06	11 47	16 19 50	11 56 31	4.9	3 57	22.9	10 17 32
6	Frid	126	4 45	7 08	9 05	a.m.	4 37	7 16	8 52	a.m.	4 39	7 14	8 54	a.m	4 43	7 10	8 59	a.m.	16 36 43	11 56 26	5.9	4 50	23.5	10 13 37
7	Sat...	127	4 44	7 09	10 04	0 33	4 36	7 17	9 53	0 43	4 38	7 15	9 55	0 39	4 41	7 11	9 59	0 34	16 53 24	11 56 22	6.9	5 42	25.4	10 09 41
8	SUN.	128	4 42	7 10	11 10	1 15	4 34	7 18	11 00	1 24	4 36	7 16	11 02	1 20	4 40	7 13	11 05	1 16	17 09 45	11 56 18	7.9	6 35	28.4	10 05 46
9	Mon	129	4 41	7 11	pm 20	1 53	4 33	7 20	pm 12	2 00	4 35	7 18	pm 13	1 57	4 39	7 14	pm 15	1 53	17 25 47	11 56 14	8.9	7 28	32.5	10 01 51
10	Tues	130	4 40	7 12	1 32	2 27	4 31	7 21	1 27	2 31	4 34	7 19	1 27	2 29	4 37	7 15	1 28	2 26	17 41 32	11 56 12	9.9	8 20	37.4	9 57 55
11	Wed.	131	4 39	7 13	2 47	2 58	4 30	7 22	2 44	3 00	4 32	7 20	2 44	2 59	4 36	7 16	2 44	2 57	17 57 04	11 56 10	10.9	9 12	43.0	9 54 00
12	Thu	132	4 38	7 15	4 03	3 29	4 29	7 24	4 03	3 28	4 31	7 21	4 02	3 27	4 35	7 18	4 01	3 27	18 12 13	11 56 08	11.9	10 06	48.8	9 50 04
13	Frid.	133	4 36	7 16	5 21	4 00	4 27	7 25	5 24	3 57	4 30	7 23	5 22	3 56	4 34	7 19	5 20	3 57	18 27 04	11 56 07	12.9	11 01	4.4	9 46 09
14	Sat..	134	4 35	7 17	6 40	4 32	4 26	7 26	6 45	4 27	4 28	7 24	6 43	4 27	4 33	7 20	6 39	4 29	18 41 37	11 56 06	13.9	11 57	59.5	9 42 14
15	SUN.	135	4 34	7 18	7 57	5 10	4 25	7 27	8 04	5 01	4 27	7 25	8 02	5 02	4 31	7 21	7 57	5 05	18 55 51	11 56 07	14.9	a.m	.....	9 38 19
16	Mon.	136	4 33	7 19	9 11	5 52	4 24	7 29	9 20	5 41	4 26	7 26	9 17	5 43	4 30	7 22	9 12	5 47	19 09 50	11 56 07	15.9	0 56	63.5	9 34 23
17	Tues.	137	4 32	7 20	0 18	6 41	4 23	7 30	10 28	6 29	4 25	7 27	10 24	6 31	4 29	7 23	10 18	6 35	19 23 25	11 56 09	16.9	1 56	66.1	9 30 28
18	Wed	138	4 31	7 21	11 15	7 37	4 21	7 31	11 25	7 24	4 24	7 28	11 21	7 26	4 28	7 24	11 16	7 31	19 36 40	11 56 10	17.9	2 56	67.1	9 26 32
19	Thu..	139	4 30	7 22	a.m.	8 37	4 20	7 32	a.m.	8 25	4 23	7 30	a.m.	8 27	4 27	7 25	a.m.	8 31	19 49 36	11 56 13	18.9	3 54	66.7	9 22 37
20	Frid	140	4 29	7 23	0 04	9 41	4 19	7 33	0 13	9 30	4 22	7 31	0 09	9 32	4 26	7 26	0 04	9 36	20 02 12	11 56 16	19.9	4 49	64.9	9 18 42
21	Sat..	141	4 28	7 24	0 41	10 45	4 18	7 34	0 49	10 36	4 21	7 32	0 46	10 38	4 25	7 27	0 42	10 41	20 14 32	11 56 19	20.9	5 40	62.1	9 14 46
22	SUN.	142	4 28	7 25	1 14	11 48	4 17	7 35	1 20	11 41	4 20	7 33	1 18	11 42	4 24	7 28	1 14	11 45	20 26 26	11 56 23	21.9	6 27	58.5	9 10 51
23	Mon.	143	4 27	7 26	1 43	pm 50	4 16	7 37	1 47	pm 45	4 19	7 34	1 45	pm 46	4 24	7 29	1 42	pm 47	20 38 00	11 56 28	22.9	7 12	54.4	9 06 56
24	Tues.	144	4 26	7 27	2 08	1 50	4 15	7 38	2 10	1 48	4 18	7 35	2 09	1 47	4 23	7 30	2 07	1 48	20 49 13	11 56 33	23.9	7 54	50.0	9 03 01
25	Wed.	145	4 25	7 28	2 33	2 50	4 15	7 39	2 32	2 49	4 17	7 36	2 31	2 48	4 22	7 31	2 31	2 48	21 00 04	11 56 39	24.9	8 36	45.4	8 59 06
26	Thu.	146	4 24	7 29	2 56	3 49	4 14	7 40	2 53	3 50	4 16	7 37	2 53	3 50	4 21	7 32	2 53	3 48	21 10 34	11 56 45	25.9	9 17	40.8	8 55 11
27	Frid	147	4 23	7 30	3 19	4 49	4 13	7 41	3 15	4 52	4 16	7 38	3 16	4 51	4 20	7 33	3 17	4 48	21 20 41	11 56 51	26.9	9 58	36.4	8 51 15
28	Sat...	148	4 23	7 31	3 46	5 49	4 12	7 42	3 39	5 54	4 15	7 39	3 40	5 52	4 20	7 34	3 42	5 49	21 30 28	11 56 59	27.9	10 41	32.3	8 47 20
29	SUN.	149	4 22	7 32	4 14	6 50	4 11	7 43	4 06	6 57	4 14	7 40	4 07	6 54	4 19	7 35	4 09	6 50	21 39 5	11 57 06	28.9	11 26	28.7	8 43 25
30	Mon	150	4 22	7 33	4 46	7 50	4 11	7 44	4 36	7 59	4 13	7 41	4 38	7 56	4 18	7 36	4 41	7 51	21 48 52	11 57 15	0.3	pm 13	25.8	8 39 30
31	Tues.	151	4 21	7 34	5 24	8 49	4 10	7 45	5 12	8 58	4 13	7 42	5 14	8 55	4 18	7 37	5 19	8 50	21 57 31	11 57 23	1.3	1 04	23.8	8 35 35

CANADIAN ALMANAC——JUNE, 1870.

Day of Month	Day of Week	Day of Year	TORONTO. Lat. 43° 39′. Sun. Rises.	Sun. Sets.	Moon. Rises.	Moon. Sets.	QUEBEC. Lat. 46° 49′. Sun. Rises.	Sun. Sets.	Moon. Rises.	Moon. Sets.	FREDERICTON. Lat. 46° 3′ Sun. Rises.	Sun. Sets.	Moon. Rises.	Moon. Sets.	HALIFAX. Lat. 44° 39′. Sun. Rises.	Sun. Sets.	Moon. Rises.	Moon. Sets.	CANADA. Sun's declination at app. noon.	Sun on Meridian.	☾'s Age Noon.	Moon on Merid.	☾'s Mer. Zen. Dist.	Upper Transit of Pole Star.
			h m	h m	h m	h m	h m	h m	h m	h m	h m	h m	h m	h m	h m	h m	h m	h m	° ′ ″	h m s	days	h m	°	h m s
1	Wed.	152	4 21	7 34	6 08	9 43	4 09	7 46	5 56	9 53	4 12	7 43	5 58	9 50	4 17	7 38	6 03	9 44	N22 05 46	11 57 32	2.3	1 54	22.8	8 31 40
2	Thu.	153	4 20	7 35	6 59	10 33	4 09	7 47	6 47	10 43	4 12	7 44	6 49	10 39	4 17	7 39	6 54	10 34	22 13 44	11 57 41	3.3	2 46	23.1	8 27 44
3	Frid.	154	4 20	7 36	7 58	11 17	4 08	7 47	7 46	11 26	4 11	7 45	7 48	11 23	4 16	7 39	7 52	11 18	22 21 09	11 57 51	4.3	3 39	24.5	8 23 49
4	Sat.	155	4 19	7 37	8 58	11 56	4 08	7 48	8 51	a m.	4 11	7 45	8 52	a.m.	4 16	7 40	8 56	11 56	22 28 20	11 58 01	5.3	4 31	27.1	8 19 54
5	SUN.	156	4 19	7 37	10 08	a.m.	4 07	7 49	10 00	0 02	4 10	7 46	10 01	0 00	4 15	7 41	10 04	a.m.	22 34 57	11 58 11	6.3	5 23	30 8	8 15 59
6	Mon.	157	4 19	7 38	11 18	0 30	4 07	7 50	11 12	0 35	4 10	7 47	11 13	0 32	4 15	7 42	11 15	0 29	22 41 20	11 58 22	7.3	6 14	35.4	8 12 04
7	Tues.	158	4 18	7 39	pm 30	1 01	4 06	7 51	pm 27	1 03	4 09	7 48	pm 27	1 01	4 15	7 42	pm 27	0 59	22 47 11	11 58 33	8.3	7 04	40.6	8 08 09
8	Wed.	159	4 18	7 39	1 43	1 30	4 06	7 51	1 41	1 32	4 09	7 48	1 41	1 29	4 14	7 43	1 40	1 28	22 52 41	11 58 44	9.3	7 55	46.2	8 04 14
9	Thu.	160	4 18	7 40	2 58	1 59	4 06	7 52	2 59	1 57	4 09	7 49	2 58	1 57	4 14	7 44	2 56	1 57	22 57 48	11 58 56	10.3	8 48	51.8	8 00 19
10	Frid.	161	4 18	7 41	4 14	2 30	4 06	7 53	4 18	2 25	4 09	7 50	4 16	2 25	4 14	7 44	4 13	2 27	23 02 30	11 59 07	11.3	9 42	57.1	7 56 24
11	Sat.	162	4 17	7 41	5 31	3 03	4 05	7 53	5 37	2 56	4 08	7 50	5 35	2 57	4 14	7 45	5 31	2 59	23 06 49	11 59 19	12.3	10 39	61 6	7 52 28
12	SUN.	163	4 17	7 42	6 46	3 42	4 05	7 54	6 55	3 33	4 08	7 51	6 51	3 34	4 14	7 45	6 47	3 37	23 10 42	11 59 32	13.3	11 38	65.0	7 48 33
13	Mon.	164	4 17	7 42	7 57	4 27	4 05	7 54	8 07	4 16	4 08	7 51	8 03	4 18	4 14	7 46	7 58	4 22	23 14 11	11 59 44	14.3	a.m.	.....	7 44 38
14	Tues.	165	4 17	7 43	9 00	5 19	4 05	7 55	9 10	5 07	4 08	7 52	9 06	5 09	4 13	7 46	9 01	5 14	23 17 15	11 59 56	15.3	0 38	66.9	7 40 43
15	Wed.	166	4 17	7 43	9 52	6 19	4 05	7 55	10 02	6 06	4 08	7 52	9 58	6 08	4 13	7 47	9 53	6 13	23 19 56	12 00 09	16.3	1 37	67.2	7 36 48
16	Thu.	167	4 17	7 44	10 38	7 22	4 05	7 56	10 46	7 10	4 08	7 53	10 43	7 12	4 13	7 47	10 38	7 16	23 22 11	12 00 22	17.3	2 34	66 0	7 32 53
17	Frid.	168	4 17	7 44	11 14	8 28	4 05	7 56	11 21	8 18	4 08	7 53	11 18	8 20	4 13	7 48	11 14	8 24	23 24 02	12 00 34	18.3	3 30	63.6	7 28 58
18	Sat.	169	4 17	7 44	11 45	9 34	4 05	7 57	11 50	9 26	4 08	7 53	11 47	9 28	4 14	7 48	11 45	9 30	23 25 28	12 00 47	19.3	4 20	60.2	7 25 03
19	SUN.	170	4 17	7 45	a.m	10 38	4 05	7 57	a.m	10 31	4 08	7 54	a.m.	10 33	4 14	7 48	a m.	10 34	23 26 30	12 01 00	20 3	5 07	56.2	7 21 08
20	Mon.	171	4 18	7 45	0 12	11 39	4 05	7 57	0 14	11 36	4 08	7 54	0 13	11 35	4 14	7 49	0 11	11 36	23 27 06	12 01 13	21.3	5 51	51.8	7 17 13
21	Tues	172	4 18	7 45	0 38	pm 39	4 06	7 57	0 39	pm 38	4 09	7 54	0 38	pm 37	4 14	7 49	0 37	pm 37	23 27 17	12 01 26	22.3	6 33	47.3	7 13 18
22	Wed	173	4 18	7 45	1 00	1 39	4 06	7 58	0 59	1 40	4 09	7 54	0 58	1 39	4 14	7 49	0 58	1 38	23 27 04	12 01 39	23.3	7 14	42.6	7 09 23
23	Thu	174	4 18	7 45	1 24	2 39	4 06	7 58	1 20	2 41	4 09	7 55	1 20	2 40	4 15	7 49	1 21	2 38	23 26 26	12 01 52	24.3	7 56	38.1	7 05 28
24	Frid.	175	4 19	7 45	1 48	3 39	4 06	7 58	1 43	3 44	4 09	7 55	1 44	3 41	4 15	7 49	1 45	3 39	23 25 24	12 02 05	25.3	8 38	33 9	7 01 33
25	Sat.	176	4 19	7 46	2 16	4 40	4 07	7 58	2 09	4 47	4 10	7 55	2 09	4 44	4 15	7 49	2 12	4 40	23 23 56	12 02 18	26.3	9 22	30.1	6 57 38
26	SUN.	177	4 19	7 46	2 45	5 40	4 07	7 58	2 37	5 48	4 10	7 55	2 38	5 45	4 16	7 49	2 41	5 41	23 22 04	12 02 31	27.3	10 08	26.8	6 53 43
27	Mon.	178	4 20	7 46	3 22	6 40	4 07	7 58	3 11	6 50	4 11	7 55	5 13	6 46	4 16	7 49	3 17	6 41	23 19 47	12 02 43	28.3	10 57	24.4	6 49 47
28	Tues.	179	4 20	7 46	4 04	7 38	4 08	7 58	3 52	7 48	4 11	7 55	3 55	7 44	4 17	7 49	3 59	7 39	23 17 06	12 02 56	29.3	11 48	23.0	6 45 52
29	Wed.	180	4 21	7 46	4 53	8 30	4 08	7 58	4 41	8 40	4 12	7 55	4 43	8 36	4 17	7 49	4 47	8 31	23 14 00	12 03 08	0.7	pm 41	22.8	6 41 57
30	Thu.	181	4 2.	7 45	5 50	9 17	4 09	7 58	5 38	9 26	4 12	7 55	5 40	9 22	4 18	7 49	5 44	9 17	23 10 29	12 03 20	1.7	1 35	23 9	6 38 02

CANADIAN ALMANAC——JULY, 1870.

CANADIAN ALMANAC—JULY, 1870.

Day of Month	Day of Week.	Day of Year.	TORONTO. Lat. 43° 39′.				QUEBEC. Lat. 46° 49′.				FREDERICTON. Lat. 46°3′.				HALIFAX. Lat. 44° 39′.				CANADA.					
			SUN.		MOON.		SUN.		MOON.		SUN		MOON.		SUN.		MOON.		Sun's declination at app. noon.	Sun on Meridian.	☾'s Age Noon.	Moon on Merid.	☾'s Mer Zen. Dist.	Upper Transit of Pole Star.
			Rises.	Sets.	Rises.	Sets.	Rises.	Sets.	Rises.	Sets.	Rises	Sets.	Rises.	Sets.	Rises.	Sets.	Rises.	Sets.						
			h m	h m	h m	h m	h m	h m	h m	h m	h m	h m	h m	h m	h m	h m	h m	h m	° ′ ″	h m s	days	h m	°	h m s
1	Frid.	182	4 22	7 45	6 53	9 57	4 10	7 58	6 42	10 05	4 13	7 54	6 44	10 02	4 18	7 49	6 46	9 57	N23 06 34	12 03 32	2.7	2 28	26.2	6 34 07
2	Sat. .	183	4 22	7 45	8 00	10 34	4 10	7 57	7 51	10 38	4 13	7 54	7 52	10 36	4 19	7 49	7 55	10 32	23 02 16	12 03 43	3.7	3 20	29.6	6 30 12
3	SUN.	184	4 23	7 45	9 10	11 05	4 11	7 57	9 03	11 08	4 14	7 54	9 04	11 05	4 19	7 49	9 06	11 04	22 57 32	12 03 55	4.7	4 12	33.9	6 26 17
4	Mon.	185	4 23	7 45	10 21	11 34	4 12	7 57	10 16	11 35	4 15	7 54	10 16	11 34	4 20	7 48	10 17	11 33	22 52 25	12 04 06	5.7	5 02	38.9	6 22 22
5	Tues.	186	4 24	7 44	11 32	a.m.	4 12	7 56	11 30	a.m.	4 15	7 53	11 30	a.m.	4 21	7 48	11 30	a.m.	22 46 53	12 04 16	6.7	5 52	44.5	6 18 27
6	Wed	187	4 25	7 44	pm 45	0 02	4 13	7 56	pm 46	0 01	4 16	7 53	pm 44	0 00	4 21	7 48	pm 43	0 00	22 40 58	12 04 26	7.7	6 42	49.8	6 14 32
7	Thu.	188	4 25	7 44	1 58	0 32	4 14	7 56	2 01	0 28	4 17	7 53	1 59	0 28	4 22	7 47	1 57	0 28	22 34 40	12 04 36	8.7	7 34	55.1	6 10 37
8	Frid.	189	4 26	7 43	3 13	1 03	4 14	7 55	3 18	0 57	4 17	7 52	3 15	0 57	4 23	7 47	3 12	0 59	22 27 58	12 04 46	9.7	7 28	59.8	6 06 42
9	Sat. .	190	4 27	7 43	4 27	1 38	4 15	7 55	4 34	1 29	4 18	7 52	4 31	1 30	4 23	7 47	4 27	1 33	22 20 52	12 04 55	10.7	9 24	63.6	6 02 47
10	SUN.	191	4 28	7 42	5 38	2 19	4 16	7 54	5 47	2 08	4 19	7 51	5 44	2 10	4 24	7 46	5 39	2 14	22 13 28	12 05 03	11.7	10 22	66.2	5 58 52
11	Mon.	192	4 28	7 42	6 44	3 07	4 17	7 53	6 54	2 54	4 20	7 51	6 50	2 56	4 25	7 45	6 45	3 01	22 05 32	12 05 11	12.7	11 22	67.2	5 54 57
12	Tues.	193	4 29	7 41	7 41	4 02	4 18	7 53	7 51	3 49	4 21	7 50	7 48	3 51	4 26	7 45	7 42	3 56	21 57 18	12 05 19	13.7	a.m.	......	5 51 02
13	Wed.	194	4 30	7 41	8 30	5 04	4 19	7 52	8 39	4 52	4 22	7 49	8 35	4 54	4 27	7 44	8 30	4 58	21 48 40	12 05 26	14.7	0 20	66.8	5 47 07
14	Thu.	195	4 31	7 40	9 10	6 09	4 20	7 51	9 17	5 58	4 23	7 49	9 14	6 10	4 27	7 44	9 10	6 04	21 39 41	12 05 33	15.7	1 16	64.9	5 43 12
15	Frid.	196	4 32	7 40	9 44	1 16	4 21	7 51	9 49	7 07	4 24	7 48	9 47	7 08	4 28	7 43	9 43	7 12	21 30 19	12 05 39	16.7	2 09	61.9	5 39 17
16	Sat. .	197	4 33	7 39	10 13	8 22	4 22	7 50	10 16	8 15	4 25	7 47	10 14	8 16	4 29	7 42	10 12	8 18	21 20 36	12 05 45	17.7	2 58	58.1	5 35 22
17	SUN.	198	4 33	7 38	10 39	9 25	4 23	7 49	10 40	9 21	4 26	7 46	10 39	9 21	4 30	7 41	10 37	9 22	21 10 35	12 05 50	18.7	3 44	53.8	5 31 27
18	Mon.	199	4 34	7 37	11 03	10 27	4 24	7 48	11 02	10 25	4 27	7 45	11 01	10 24	4 31	7 41	11 01	10 24	21 00 08	12 05 55	19.7	4 28	49.2	5 27 32
19	Tues	200	4 35	7 37	11 27	11 27	4 25	7 47	11 24	11 27	4 28	7 45	11 24	11 26	4 32	7 40	11 24	11 25	20 49 20	12 05 59	20.7	5 10	44.5	5 23 37
20	Wed.	201	4 36	7 36	11 51	pm 27	4 26	7 46	11 46	pm 29	4 29	7 44	11 46	pm 27	4 33	7 39	11 48	pm 26	20 38 10	12 06 03	21.7	5 51	39.9	5 19 42
21	Thu.	202	4 37	7 35	a.m.	1 27	4 27	7 45	a.m.	1 31	4 30	7 43	a.m.	1 29	4 34	7 38	a.m.	1 27	20 26 40	12 06 06	22.7	6 33	35.6	5 15 47
22	Frid.	203	4 38	7 34	0 17	2 27	4 28	7 44	0 10	2 33	4 31	7 42	0 11	2 30	4 35	7 37	0 13	2 27	20 14 59	12 06 09	23.7	7 16	31.5	5 11 52
23	Sat...	204	4 39	7 33	0 46	3 28	4 29	7 43	0 38	3 36	4 32	7 41	0 39	3 33	4 36	7 36	0 42	3 29	20 02 37	12 06 11	24.7	8 01	28.1	5 07 57
24	SUN.	205	4 40	7 32	1 19	4 28	4 30	7 42	1 09	4 37	4 33	7 40	1 10	4 34	4 37	7 35	1 14	4 29	19 50 05	12 06 13	25.7	8 49	25.3	5 04 02
25	Mon.	206	4 41	7 31	1 59	5 2[illegible]	4 32	7 41	1 47	5 37	4 34	7 38	1 49	5 33	4 38	7 34	1 53	5 28	19 37 18	12 06 14	26.7	9 39	23.5	5 00 06
26	Tues.	207	4 42	7 30	2 45	6 22	4 33	7 40	2 32	6 32	4 35	7 37	2 35	6 28	4 39	7 33	2 39	6 23	19 24 07	12 06 14	27.7	10 32	22.8	4 56 11
27	Wed.	208	4 43	7 29	3 39	7 11	4 34	7 39	3 27	7 21	4 36	7 36	3 29	7 17	4 40	7 32	3 34	7 12	19 10 36	12 06 14	28.7	11 26	23.3	4 52 16
28	Thu..	209	4 44	7 28	4 41	7 55	4 35	7 37	4 29	8 03	4 37	7 35	4 31	8 00	4 41	7 31	4 35	7 55	18 56 46	12 06 13	0.2	pm 20	25.2	4 48 21
29	Frid.	210	4 45	7 27	5 48	8 33	4 36	7 36	5 38	8 40	4 39	7 34	5 40	8 37	4 43	7 30	5 43	8 33	18 42 38	12 06 12	1.2	1 14	28.2	4 44 26
30	Sat...	211	4 46	7 26	6 58	9 07	4 37	7 35	6 51	9 11	4 40	7 33	6 51	9 09	4 44	7 29	6 54	9 06	18 28 15	12 06 10	2.2	2 07	32.4	4 40 31
31	SUN.	212	4 48	7 25	8 11	9 38	4 39	7 34	8 05	9 40	4 41	7 31	8 06	9 38	4 45	7 27	8 07	9 36	18 13 30	12 06 07	3.2	2 58	37.3	4 36 36

CANADIAN ALMANAC——AUGUST, 1870.

Day of Month	Day of Week	Day of Year	TORONTO. Lat. 43° 39′. Sun. Rises.	Sun. Sets.	Moon. Rises.	Moon. Sets.	QUEBEC. Lat. 46° 49′. Sun. Rises.	Sun. Sets.	Moon. Rises.	Moon. Sets.	FREDERICTON. Lat. 46° 3′. Sun. Rises.	Sun. Sets.	Moon. Rises.	Moon. Sets.	HALIFAX. Lat. 44° 39′. Sun. Rises.	Sun. Sets.	Moon. Rises.	Moon. Sets.	CANADA. Sun's declination at app. noon.	Sun on Meridian.	☾'s Age. Noon.	Moon on Merid.	☾'s Mer Zen Dis.	Upper Transit of Pole Star.
			h m	h m	h m	h m	h m	h m	h m	h m	h m	h m	h m	h m	h m	h m	h m	h m	° ′ ″	h m s	days	h m	°	h m s
1	Mon.	213	4 49	7 28	9 23	10 06	4 40	7 32	9 20	10 06	4 42	7 30	9 20	10 05	4 46	7 26	9 19	10 04	N17 58 27	12 06 04	4.2	3 49	42.7	4 32 41
2	Tues.	214	4 50	7 22	10 36	10 35	4 41	7 31	10 35	10 32	4 43	7 29	10 34	10 32	4 47	7 25	10 33	10 32	17 43 06	12 06 00	5.2	4 39	48.2	4 28 46
3	Wed.	215	4 51	7 21	11 48	11 05	4 42	7 30	11 51	11 00	4 44	7 27	11 49	11 00	4 48	7 24	11 46	11 01	17 27 32	12 05 55	6.2	5 30	53.6	4 24 51
4	Thu..	216	4 52	7 20	p1 02	11 39	4 43	7 28	p1 06	11 31	4 46	7 26	p1 04	11 32	4 49	7 22	p1 01	11 34	17 11 37	12 05 50	7.2	6 23	58.5	4 20 56
5	Frid.	217	4 53	7 19	2 15	a.m.	4 45	7 27	2 22	a.m.	4 47	7 25	2 19	a.m.	4 51	7 21	2 15	a.m.	16 55 24	12 05 44	8.2	7 17	62.5	4 17 00
6	Sat...	218	4 54	7 17	3 25	0 16	4 46	7 25	3 34	0 06	4 48	7 23	3 31	0 08	4 52	7 20	3 25	0 11	16 39 01	12 05 38	9.2	8 14	65.4	4 13 05
7	SUN.	219	4 55	7 16	4 32	1 00	4 47	7 24	4 42	0 49	4 49	7 22	4 38	0 50	4 53	7 18	4 33	0 55	16 22 17	12 05 31	10.2	9 11	67.0	4 09 10
8	Mon.	220	4 56	7 14	5 31	1 52	4 49	7 22	5 41	1 39	4 51	7 20	5 38	1 41	4 54	7 17	5 32	1 46	16 05 16	12 05 25	11.2	10 09	67.1	4 05 15
9	Tues.	221	4 57	7 18	6 23	2 50	4 50	7 21	6 32	2 37	4 52	7 19	6 29	2 39	4 55	7 15	6 23	2 44	15 48 05	12 05 15	12.2	11 05	65.8	4 01 20
10	Wed.	222	4 59	7 12	7 06	3 53	4 51	7 19	7 14	3 41	4 53	7 17	7 11	3 43	4 56	7 14	7 07	3 47	15 30 33	12 05 07	13.2	11 59	63.4	3 57 25
11	Thu.	223	5 00	7 10	7 42	4 58	4 52	7 18	7 48	4 49	4 51	7 16	7 45	4 50	4 57	7 13	7 42	4 53	15 12 47	12 04 57	14.2	a.m.	.....	3 53 30
12	Frid.	224	5 01	7 09	8 12	6 05	4 54	7 16	8 17	5 58	4 55	7 14	8 15	5 59	4 59	7 11	8 12	6 01	14 54 51	12 04 47	15.2	0 49	59.8	3 49 34
13	Sat...	225	5 02	7 07	8 46	7 10	4 55	7 14	8 42	7 05	4 57	7 13	8 40	7 05	5 00	7 09	8 39	7 07	14 36 37	12 04 37	16.2	1 37	55.7	3 45 39
14	SUN.	226	5 03	7 06	9 05	8 13	4 56	7 13	9 04	8 10	4 58	7 11	9 04	8 10	5 01	7 08	9 03	8 10	14 18 12	12 04 26	17.2	2 21	51.1	3 41 44
15	Mon	227	5 04	7 04	9 29	9 15	4 57	7 11	9 26	9 14	4 59	7 09	9 26	9 13	5 02	7 06	9 26	9 13	13 59 29	12 04 15	18.2	3 04	46 4	3 37 49
16	Tues.	228	5 05	7 03	9 52	10 14	4 59	7 09	9 48	10 16	5 00	7 08	9 48	10 15	5 03	7 05	9 49	10 14	13 40 38	12 04 03	19.2	3 46	41.7	3 33 53
17	Wed.	229	5 06	7 01	0 18	11 15	5 00	7 07	10 11	11 18	5 02	7 06	10 12	11 16	5 05	7 03	10 14	11 14	13 21 28	12 03 50	20.2	4 28	37.2	3 29 58
18	Thu.	230	5 08	7 00	10 44	pm 15	5 01	7 06	10 36	pm 20	5 03	7 04	10 37	pm 18	5 06	7 02	10 44	pm 15	13 02 05	12 03 37	21.2	5 11	33 0	3 26 03
19	Frid.	231	5 09	6 58	11 16	1 15	5 03	7 04	11 06	1 22	5 04	7 03	11 08	1 19	5 07	7 00	11 11	1 16	12 42 35	12 03 24	22.2	5 55	29.3	3 22 08
20	Sat...	232	5 10	6 57	11 52	2 14	5 04	7 02	11 41	2 24	5 05	7 01	11 43	2 21	5 08	6 58	11 47	2 16	12 22 48	12 03 10	23.2	6 41	26.3	3 18 13
21	SUN.	233	5 11	6 55	a.m.	3 14	5 05	7 01	a.m.	3 24	5 07	6 59	a.m.	3 20	5 09	6 57	a.m.	3 15	12 02 54	12 02 55	24.2	7 29	24.1	3 14 17
22	Mon.	234	5 12	6 53	0 35	4 10	5 07	6 59	0 23	4 21	5 08	6 57	0 25	4 17	5 10	6 55	0 30	4 12	11 42 43	12 02 40	25.2	8 20	22.9	3 10 22
23	Tues.	235	5 13	6 52	1 26	5 02	5 08	6 57	1 13	5 12	5 09	6 56	1 15	5 08	5 12	6 53	1 20	5 03	11 22 26	12 02 25	26.2	9 14	22.8	3 06 27
24	Wed.	236	5 14	6 50	2 24	5 48	5 09	6 55	2 12	5 57	5 10	6 54	2 14	5 54	5 13	6 52	2 19	5 49	11 01 58	12 02 10	27.2	10 08	24.1	3 02 31
25	Thu..	237	5 15	6 48	3 30	6 29	5 11	6 52	3 19	6 36	5 12	6 52	3 21	6 33	5 14	6 50	3 25	6 29	10 41 14	12 01 53	28.2	11 03	26 7	2 58 36
26	Frid.	238	5 17	6 47	4 40	7 05	5 12	6 51	4 31	7 10	5 13	6 50	4 32	7 08	5 15	6 48	4 35	7 04	10 20 25	12 01 37	29.2	11 57	30.5	2 54 41
27	Sat..	239	5 18	6 45	5 53	7 37	5 13	6 50	5 47	7 40	5 14	6 48	5 47	7 38	5 16	6 46	5 49	7 36	9 59 21	12 01 20	0.8	pm 50	35.8	2 50 46
28	SUN.	240	5 19	6 43	7 07	8 08	5 14	6 48	7 04	8 08	5 16	6 47	7 03	8 07	5 18	6 45	7 04	8 06	9 38 12	12 01 03	1.8	1 42	40.7	2 46 50
29	Mon.	241	5 20	6 42	8 22	8 38	5 16	6 46	8 21	8 35	5 17	6 45	8 20	8 35	5 19	6 43	8 20	8 36	9 16 54	12 00 45	2.8	2 34	46.4	2 42 55
30	Tues.	242	5 21	6 40	9 37	9 08	5 17	6 44	9 39	9 04	5 18	6 43	9 37	9 04	5 20	6 41	9 36	9 05	8 55	12 00 27	3.8	3 26	52.0	2 39 00
31	Wed.	243	5 22	6 38	10 52	9 40	5 18	6 42	10 57	9 33	5 19	6 41	10 53	9 32	5 21	6 39	10 51	9 36	8 33 47	12 00 09	4.8	4 19	57.2	2 35 04

CANADIAN ALMANAC——SEPTEMBER, 1870.

CANADIAN ALMANAC——SEPTEMBER, 1870.

Day of Month	Day of Week	Day of Year	TORONTO. Lat. 43° 39′. Sun. Rises.	Sun. Sets.	Moon. Rises.	Moon. Sets.	QUEBEC. Lat. 46° 49′. Sun. Rises.	Sun. Sets.	Moon. Rises.	Moon. Sets.	FREDERICTON. Lat. 46° 3′. Sun. Rises.	Sun. Sets.	Moon. Rises.	Moon. Sets.	HALIFAX. Lat. 44° 39′. Sun. Rises.	Sun. Sets.	Moon. Rises.	Moon. Sets.	CANADA. Sun's declination at app. noon.	Sun on Meridian.	☾'s Age Noon.	Moon on Merid.	☾'s Mer. Zen. Dist.	Upper Transit of Pole Star.
			h m	h m	h m	h m	h m	h m	h m	h m	h m	h m	h m	h m	h m	h m	h m	h m	° ′ ″	h m s	days	h m	°	h m s
1	Thu..	244	5 23	6 36	0 06	10 17	5 20	6 40	0 12	10 07	5 21	6 39	0 09	10 08	5 22	6 37	0 05	10 11	N8 12 03	11 59 50	5.8	5 13	61.6	2 31 09
2	Frid.	245	5 24	6 35	1 18	10 58	5 21	6 38	1 26	10 47	5 22	6 37	1 23	10 49	5 23	6 36	1 18	10 53	7 50 08	11 59 31	6.8	6 09	64 9	2 27 14
3	Sat...	246	5 26	6 33	2 25	11 47	5 22	6 36	2 36	11 34	5 23	6 35	2 31	11 36	5 25	6 34	2 26	11 41	7 28 08	11 59 12	7.8	7 06	66.8	2 23 18
4	SUN.	247	5 27	6 31	3 26	a.m.	5 24	6 34	3 37	a.m.	5 24	6 33	3 33	a.m.	5 26	6 32	3 27	a.m.	7 06 00	11 58 52	8.8	8 03	67.4	2 19 23
5	Mon.	248	5 28	6 29	4 19	0 42	5 25	6 32	4 29	0 29	5 26	6 32	4 25	0 31	5 27	6 30	4 20	0 36	6 43 45	11 58 33	9.8	8 58	66.5	2 15 27
6	Tues	249	5 29	6 27	5 03	1 42	5 26	6 30	5 12	1 30	5 27	6 30	5 09	1 32	5 28	6 28	5 04	1 36	6 21 24	11 58 13	10.8	9 52	64.4	2 11 32
7	Wed	250	5 30	6 26	5 41	2 46	5 27	6 28	5 49	2 36	5 28	6 28	5 46	2 37	5 29	6 27	5 42	2 41	5 58 56	11 57 52	11.8	10 42	61 3	2 07 37
8	Thu..	251	5 31	6 24	6 15	3 51	5 29	6 26	6 19	3 43	5 29	6 26	6 16	3 47	5 31	6 25	6 13	3 47	5 35 23	11 57 32	12.8	11 30	57.8	2 03 41
9	Frid.	252	5 32	6 22	6 41	4 57	5 30	6 24	6 45	4 50	5 31	6 24	6 43	4 51	5 32	6 23	6 41	4 53	5 13 44	11 57 11	13.8	a.m.	.....	1 59 46
10	Sat...	253	5 33	6 20	7 08	6 00	5 31	6 22	7 09	5 56	5 32	6 22	7 08	5 56	5 33	6 21	7 07	5 58	4 51 00	11 56 50	14.8	0 16	52 9	1 55 50
11	SUN.	254	5 35	6 18	7 31	7 04	5 33	6 20	7 30	7 02	5 33	6 20	7 29	7 01	5 34	6 19	7 29	7 02	4 28 11	11 56 30	15.8	1 01	48.2	1 51 55
12	Mon.	255	5 36	6 17	7 54	8 08	5 34	6 18	7 51	8 04	5 34	6 18	7 51	8 03	5 35	6 17	7 52	8 03	4 05 17	11 56 09	16.8	1 42	43.4	1 47 59
13	Tues	256	5 37	6 15	8 19	9 05	5 35	6 16	8 14	9 07	5 36	6 16	8 14	9 06	5 36	6 15	8 15	9 04	3 42 19	11 55 48	17.8	2 24	38.8	1 44 04
14	Wed	257	5 38	6 13	8 45	10 03	5 36	6 14	8 37	10 09	5 37	6 14	8 38	10 07	5 38	6 13	8 41	10 05	3 19 17	11 55 27	18.8	3 06	34.4	1 40 08
15	Thu..	258	5 39	6 11	9 14	11 04	5 38	6 12	9 05	11 12	5 38	6 12	9 06	11 09	5 39	6 11	9 09	11 06	2 56 10	11 55 05	19.8	3 49	30.5	1 36 12
16	Frid.	259	5 40	6 09	9 48	pm 05	5 39	6 10	9 37	pm 14	5 39	6 10	9 39	pm 10	5 40	6 10	9 43	pm 06	2 33 01	11 54 44	20.8	4 34	27.2	1 32 17
17	Sat...	260	5 41	6 07	10 27	1 04	5 40	6 08	10 15	1 14	5 41	6 08	10 17	1 10	5 41	6 08	10 21	1 05	2 09 48	11 54 23	21.8	5 21	24.6	1 28 21
18	SUN.	261	5 42	6 06	11 13	2 00	5 42	6 06	11 00	2 11	5 42	6 06	11 02	2 07	5 42	6 06	11 07	2 02	1 46 35	11 54 02	22.8	6 10	23.0	1 24 26
19	Mon.	262	5 44	6 04	a.m.	2 53	5 43	6 04	11 54	3 03	5 43	6 04	11 56	3 00	5 43	6 04	a.m.	2 54	1 23 15	11 53 41	23.8	7 02	22.5	1 20 30
20	Tues	263	5 45	6 02	0 07	3 41	5 44	6 02	a.m.	3 50	5 44	6 02	a.m.	3 47	5 45	6 02	0 01	3 41	0 59 56	11 53 20	24.8	7 55	23.2	1 16 35
21	Wed	264	5 46	6 00	1 09	4 23	5 46	6 00	0 57	4 31	5 46	6 00	0 59	4 28	5 46	6 00	1 03	4 23	0 36 34	11 52 59	25.8	8 48	25.2	1 12 40
22	Thu..	265	5 47	5 58	2 16	5 01	5 47	5 58	2 06	5 06	5 47	5 58	2 08	5 03	5 47	5 58	2 11	5 00	0 13 10	11 52 38	26.8	9 42	28 4	1 08 44
23	Frid.	266	5 48	5 56	3 28	5 33	5 48	5 56	3 21	5 38	5 48	5 56	3 22	5 36	5 48	5 56	3 24	5 33	S0 10 13	11 52 17	27.8	10 30	32.8	1 04 48
24	Sat...	267	5 49	5 55	4 43	6 05	5 50	5 54	4 38	6 07	5 49	5 54	4 38	6 05	5 49	5 55	4 40	6 04	0 33 38	11 51 56	28.8	11 29	38 0	1 00 53
25	SUN.	268	5 50	5 53	6 00	6 36	5 51	5 52	5 57	6 34	5 51	5 52	5 57	6 33	5 51	5 53	5 57	6 33	0 57 03	11 51 36	0.4	pm 22	43.8	0 56 57
26	Mon.	269	5 52	5 51	7 17	7 06	5 52	5 50	7 17	7 02	5 52	5 51	7 16	7 02	5 52	5 51	7 15	7 03	1 20 28	11 51 16	1.4	1 15	49 7	0 53 02
27	Tues.	270	5 53	5 49	8 34	7 38	5 54	5 48	8 37	7 31	5 53	5 49	8 35	7 32	5 53	5 49	8 33	7 34	1 43 53	11 50 56	2.4	2 10	55.4	0 49 06
28	Wed.	271	5 54	5 47	9 52	8 14	5 55	5 46	9 57	8 05	5 55	5 47	9 55	8 06	5 54	5 47	9 51	8 09	2 07 18	11 50 36	3.4	3 05	60.3	0 45 10
29	Thu..	272	5 55	5 45	11 07	8 55	5 56	5 44	11 15	8 44	5 56	5 45	11 12	8 46	5 55	5 45	11 07	8 50	2 30 40	11 50 16	4.4	4 03	64 1	0 41 15
30	Frid.	273	5 56	5 44	pm 18	9 42	5 58	5 42	pm 28	9 29	5 57	5 43	pm 24	9 31	5 57	5 43	pm 19	9 36	2 54 02	11 49 57	5.4	5 00	66.6	0 37 19

CANADIAN ALMANAC——OCTOBER, 1870.

Day of Month	Day of Week	Day of Year	TORONTO. Lat. 43° 39′. Sun. Risen	Sun. Set	Moon. Risen	Moon. Set	QUEBEC. Lat. 46° 49′. Sun. Risen	Sun. Set	Moon. Risen	Moon. Set	FREDERICTON Lat. 46° 3′. Sun. Risen	Sun. Set	Moon. Risen	Moon. Set	HALIFAX. Lat. 44° 39′. Sun. Risen	Sun. Set	Moon. Risen	Moon. Set	CANADA. Sun's declination at app. noon	Sun on Meridian	☾'s Age Noon	Moon on Merid.	☾'s Mer. Zen Dist.	Upper Transit of Pole Star
			h m	h m	h m	h m	h m	h m	h m	h m	h m	h m	h m	h m	h m	h m	h m	h m	° ′ ″	h m s	days	h m	°	h m s
1	Sat..	274	5 58	5 42	1 22	10 36	5 59	5 40	1 33	10 23	5 59	5 41	1 29	10 25	5 58	5 41	1 23	10 30	S3 17 21	11 49 37	6. 4	5 58	67.6	0 33 23
2	SUN.	275	5 59	5 40	2 18	11 36	6 00	5 38	2 28	11 23	6 00	5 39	2 25	11 25	5 59	5 40	2 19	11 30	3 40 39	11 49 19	7. 4	6 55	67.1	0 29 28
3	Mon	276	6 00	5 38	3 05	a.m.	6 02	5 36	3 14	a.m.	6 01	5 37	3 10	a.m.	6 00	5 38	3 05	a.m.	4 03 53	11 49 00	8. 4	7 49	65.4	0 25 32
4	Tues	277	6 01	5 36	3 44	0 39	6 03	5 34	3 51	0 28	6 02	5 35	3 48	0 30	6 02	5 36	3 44	0 34	4 27 04	11 48 42	9. 4	8 40	62.5	0 21 36
5	Wed.	278	6 02	5 35	4 16	1 44	6 04	5 33	4 22	1 34	6 04	5 33	4 20	1 36	6 03	5 34	4 17	1 39	4 50 13	11 48 24	10. 4	9 28	58.8	0 17 40
6	Thu..	279	6 03	5 33	4 45	2 48	6 06	5 31	4 49	2 41	6 05	5 31	4 47	2 42	6 04	5 32	4 45	2 44	5 13 17	11 48 06	11. 4	10 14	54.5	0 13 45
7	Frid.	280	6 04	5 31	5 10	3 51	6 07	5 29	5 12	3 47	6 06	5 29	5 11	3 47	6 05	5 30	5 09	3 48	5 36 18	11 47 49	12. 4	10 57	49.7	0 09 49
8	Sat...	281	6 06	5 29	5 34	4 53	6 08	5 27	5 34	4 51	6 08	5 27	5 33	4 51	6 06	5 29	5 33	4 51	5 59 14	11 47 32	13. 4	11 39	45.1	0 05 53
9	SUN.	282	6 07	5 28	5 58	5 55	6 10	5 25	5 55	5 54	6 09	5 26	5 55	5 54	6 08	5 27	5 56	5 53	6 22 05	11 47 16	14. 4	a.m.	.....	0 01 57
10	Mon.	283	6 08	5 26	6 22	6 55	6 11	5 23	6 17	6 57	6 10	5 24	6 17	6 56	6 09	5 25	6 19	6 54	6 44 52	11 47 00	15. 4	0 21	40.4	11 54 05
11	Tues.	284	6 09	5 24	6 47	7 56	6 13	5 21	6 40	8 00	6 12	5 22	6 41	7 58	6 10	5 23	6 43	7 55	7 07 32	11 46 44	16. 4	1 03	35.8	11 50 10
12	Wed.	285	6 10	5 23	7 15	8 56	6 14	5 19	7 06	9 02	6 13	5 20	7 07	8 59	6 12	5 21	7 11	8 56	7 30 08	11 46 30	17. 4	1 46	31.7	11 46 14
13	Thu..	286	6 12	5 21	7 45	9 56	6 15	5 17	7 36	10 04	6 14	5 18	7 37	10 01	6 13	5 20	7 41	9 57	7 52 37	11 46 15	18. 4	2 30	28.1	11 42 18
14	Frid	287	6 13	5 19	8 23	10 55	6 17	5 15	8 11	11 04	6 16	5 16	8 13	11 01	6 14	5 18	8 17	10 56	8 14 59	11 46 01	19. 4	3 16	25.3	11 38 22
15	Sat..	288	6 14	5 17	9 06	11 51	6 18	5 13	8 53	pm 02	6 17	5 15	8 55	11 59	6 15	5 16	9 00	11 53	8 37 15	11 45 48	20. 4	4 04	23.3	11 34 26
16	SUN.	289	6 15	5 16	9 56	pm 45	6 19	5 12	9 43	0 56	6 18	5 13	9 45	pm 52	6 17	5 15	9 50	pm 47	8 59 24	11 45 35	21. 4	4 54	22.3	11 30 30
17	Mon.	290	6 17	5 14	10 52	1 34	6 21	5 10	10 40	1 45	6 20	5 11	10 42	1 41	6 18	5 13	10 47	1 35	9 21 24	11 45 23	22. 4	5 45	22.5	11 26 34
18	Tues	291	6 18	5 13	11 56	2 18	6 22	5 08	11 45	2 27	6 21	5 09	11 47	2 23	6 19	5 11	11 51	2 18	9 43 17	11 45 12	23. 4	6 37	23.9	11 22 38
19	Wed.	292	6 19	5 11	a.m.	2 56	6 24	5 06	a.m.	3 03	6 23	5 07	a.m.	3 00	6 21	5 09	a.m.	2 56	10 05 02	11 45 01	24. 4	7 29	26.5	11 18 42
20	Thu..	293	6 20	5 09	1 05	3 30	6 25	5 04	0 56	3 36	6 24	5 06	0 57	3 33	6 22	5 08	1 00	3 30	10 26 38	11 44 50	25. 4	8 22	30.3	11 14 46
21	Frid.	294	6 22	5 08	2 17	4 12	6 27	5 03	2 10	4 15	6 25	5 04	2 11	4 13	6 23	5 06	2 13	4 11	10 48 04	11 44 41	26. 4	9 14	35.1	11 10 51
22	Sat...	295	6 23	5 06	3 31	4 32	6 28	5 01	3 27	4 32	6 27	5 02	3 27	4 31	6 24	5 05	3 28	4 30	11 09 21	11 44 32	27. 4	10 06	40.6	11 06 54
23	SUN.	296	6 24	5 05	4 48	5 01	6 29	4 59	4 47	4 59	6 28	5 01	4 46	4 58	6 26	5 03	4 45	4 58	11 30 29	11 44 24	28. 4	10 59	46.6	11 02 58
24	Mon.	297	6 25	5 03	6 06	5 33	6 31	4 58	6 08	5 28	6 30	4 59	6 06	5 28	6 27	5 01	6 05	5 29	11 51 25	11 44 16	29. 4	11 54	52.6	10 59 02
25	Tues	298	6 27	5 02	7 26	6 08	6 32	4 56	7 30	6 00	6 31	4 57	7 28	6 00	6 29	5 00	7 25	6 03	12 12 11	11 44 10	1. 1	pm 50	58.1	10 55 06
26	Wed.	299	6 28	5 00	8 46	6 48	6 34	4 54	8 53	6 37	6 32	4 56	8 50	6 39	6 30	4 58	8 46	6 42	12 32 46	11 44 03	2. 1	1 48	62.7	10 51 10
27	Thu..	300	6 29	4 59	10 02	7 33	6 35	4 53	10 11	7 21	6 34	4 54	10 07	7 22	6 31	4 57	10 02	7 27	12 53 09	11 43 58	3. 1	2 48	66.0	10 47 14
28	Frid.	301	6 31	4 57	11 12	8 26	6 37	4 51	11 22	8 13	6 35	4 53	11 18	8 15	6 33	4 55	11 13	8 20	13 13 20	11 43 53	4. 1	3 49	67.6	10 43 18
29	Sat..	302	6 32	4 56	pm 13	9 26	6 38	4 49	pm 24	9 13	6 37	4 51	pm 20	9 15	6 34	4 54	pm 14	9 20	13 38 18	11 43 50	5. 1	4 48	67.7	10 39 22
30	SUN.	303	6 33	4 54	1 04	10 30	6 40	4 48	1 14	10 18	6 38	4 49	1 10	10 20	6 35	4 52	1 05	10 24	13 53 03	11 43 46	6. 1	5 44	65.3	10 35 26
31	Mon.	304	6 35	4 53	1 46	11 35	6 41	4 46	1 54	11 25	6 40	4 48	1 51	11 27	6 37	4 51	1 47	11 30	14 12 36	11 43 44	7. 1	6 37	63.7	10 31 30

CANADIAN ALMANAC——NOVEMBER, 1870.

Day of Month	Day of Week	Day of Year	TORONTO. Lat. 43° 39′. Sun. Rises.	Sun. Sets.	Moon. Rises.	Moon. Sets.	QUEBEC. Lat. 46° 49′. Sun. Rises.	Sun. Sets.	Moon. Rises.	Moon. Sets.	FREDERICTON. Lat. 46° 3′. Sun. Rises.	Sun. Sets.	Moon. Rises.	Moon. Sets.	HALIFAX. Lat. 44° 39′. Sun. Rises.	Sun. Sets.	Moon. Rises.	Moon. Sets.	CANADA. Sun's Declination at app. noon.	Sun on Meridian	☾'s Age Noon.	Moon on Merid.	☾'s Mer. Zen Dist.	Upper Transit of Pole Star.
			h m	h m	h m	h m	h m	h m	h m	h m	h m	h m	h m	h m	h m	h m	h m	h m	° ′ ″	h m s	days	h m	°	h m s
1	Tues	305	6 36	4 52	2 21	a.m.	6 43	4 45	2 27	a.m.	6 41	4 47	2 24	a.m.	6 38	4 50	2 21	a.m.	S14 31 54	11 43 42	8.1	7 27	60 2	10 27 34
2	Wed	306	6 37	4 50	2 50	0 41	6 44	4 43	2 55	0 33	6 42	4 45	2 53	0 34	6 39	4 48	2 50	0 36	14 50 58	11 43 42	9.1	8 13	56.0	10 23 38
3	Thu.	307	6 39	4 49	3 17	1 44	6 46	4 42	3 19	1 39	6 44	4 44	3 18	1 39	6 41	4 47	3 16	1 41	15 09 47	11 43 42	10.1	8 56	51.5	10 19 41
4	Frid.	308	6 40	4 48	3 40	2 46	6 47	4 40	3 40	2 43	6 45	4 42	3 39	2 43	6 42	4 45	3 39	2 44	15 28 21	11 43 42	11.1	9 38	46.6	10 15 45
5	Sat...	309	6 41	4 46	4 03	3 48	6 49	4 39	4 01	3 47	6 47	4 41	4 01	3 46	6 43	4 44	4 01	3 46	15 46 40	11 43 44	12.1	10 20	41.8	10 11 49
6	SUN.	310	6 42	4 45	4 26	4 48	6 50	4 37	4 22	4 49	6 48	4 39	4 22	4 48	6 45	4 43	4 23	4 47	16 04 44	11 43 46	13.1	11 01	37.3	10 07 52
7	Mon.	311	6 44	4 44	4 51	5 48	6 52	4 36	4 45	5 51	6 50	4 38	4 45	5 50	6 46	4 41	4 47	5 48	16 22 32	11 43 50	14.1	11 44	33.0	10 03 56
8	Tues	312	6 45	4 43	5 17	6 49	6 53	4 35	5 09	6 54	6 51	4 37	5 10	6 52	6 47	4 40	5 13	6 49	16 40 02	11 43 54	15.1	a.m.	.....	9 59 59
9	Wed	313	6 46	4 42	5 47	7 49	6 54	4 33	5 37	7 56	6 52	4 36	5 39	7 53	6 49	4 39	5 42	7 49	16 57 15	11 43 58	16.1	0 27	29.1	9 56 03
10	Thu	314	6 48	4 41	6 22	8 49	6 56	4 32	6 10	8 58	6 54	4 34	6 12	8 54	6 50	4 38	6 16	8 50	17 14 11	11 44 06	17.1	1 13	25.9	9 52 07
11	Frid.	315	6 49	4 39	7 02	9 47	6 57	4 31	6 49	9 57	6 55	4 33	6 52	9 54	6 52	4 37	6 56	9 48	17 30 50	11 44 11	18.1	2 00	23.6	9 48 11
12	Sat...	316	6 50	4 38	7 49	10 42	6 59	4 30	7 36	10 52	6 57	4 32	7 38	10 49	6 53	4 36	7 43	10 43	17 47 11	11 44 19	19.1	2 49	22.3	9 44 14
13	SUN.	317	6 52	4 37	8 43	11 32	7 00	4 29	8 31	11 42	6 58	4 31	8 32	11 39	6 54	4 35	8 37	10 33	18 03 13	11 44 27	20.1	3 40	22.1	9 40 17
14	Mon.	318	6 53	4 36	9 43	pm 16	7 02	4 27	9 31	0 26	7 00	4 30	9 33	pm 22	6 56	4 34	9 38	pm 17	18 18 57	11 44 36	21.1	4 31	23.0	9 36 20
15	Tues.	319	6 54	4 35	10 48	0 55	7 03	4 26	10 38	1 04	7 01	4 29	10 40	1 00	6 57	4 33	10 43	0 56	18 34 20	11 44 47	22.1	5 22	25.2	9 32 23
16	Wed.	320	6 55	4 34	11 56	1 29	7 05	4 25	11 49	1 36	7 02	4 28	11 49	1 33	6 58	4 32	11 52	1 29	18 49 25	11 44 57	23.1	6 13	28.4	9 28 26
17	Thu.	321	6 57	4 34	a.m.	2 01	7 08	4 24	a.m.	2 05	7 04	4 27	a.m.	2 03	7 00	4 31	a.m.	2 00	19 04 09	11 45 08	24.1	7 03	32.7	9 24 29
18	Frid.	322	6 58	4 33	1 07	2 30	7 08	4 23	1 02	2 31	7 05	4 25	1 02	2 30	7 01	4 30	1 03	2 28	19 18 33	11 45 22	25.1	7 53	37.7	9 20 32
19	Sat...	323	6 59	4 32	2 20	2 59	7 09	4 22	2 18	2 57	7 07	4 25	2 17	2 57	7 02	4 29	2 18	2 56	19 32 37	11 45 35	26.1	8 44	43.4	9 16 35
20	SUN.	324	7 01	4 31	3 36	3 28	7 10	4 21	3 36	3 24	7 08	4 24	3 35	3 24	7 04	4 28	3 34	3 24	19 46 19	11 45 50	27.1	9 36	49.4	9 12 38
21	Mon.	325	7 02	4 30	4 54	4 00	7 12	4 20	4 57	3 53	7 09	4 23	4 55	3 54	7 05	4 27	4 53	3 56	19 59 39	11 46 05	28.1	10 31	55.2	9 08 48
22	Tues	326	7 03	4 30	6 14	4 36	7 13	4 19	6 20	4 27	7 11	4 22	6 17	4 28	7 06	4 26	6 14	4 31	20 12 38	11 46 21	29.1	11 28	60.4	9 04 52
23	Wed.	327	7 04	4 29	7 34	5 19	7 15	4 19	7 42	5 08	7 12	4 21	7 38	5 10	7 07	4 26	7 34	5 14	20 25 14	11 46 38	0.6	pm 23	64.5	9 00 55
24	Thu.	328	7 06	4 28	8 50	6 10	7 16	4 18	9 00	5 57	7 13	4 21	8 56	5 59	7 09	4 25	8 51	6 04	20 37 28	11 46 55	1.6	1 30	67.1	8 56 59
25	Frid.	329	7 07	4 28	9 58	7 09	7 17	4 17	10 09	6 56	7 15	4 20	10 05	6 58	7 10	4 25	9 59	7 03	20 49 18	11 47 14	2.6	2 32	68.1	8 53 02
26	Sat...	330	7 08	4 27	10 56	8 13	7 19	4 16	11 07	8 01	7 16	4 19	11 03	8 03	7 11	4 24	10 57	8 07	21 00 45	11 47 33	3.6	3 38	67.3	8 49 06
27	SUN.	331	7 09	4 27	11 43	9 21	7 20	4 16	11 52	9 11	7 17	4 19	11 49	9 12	7 12	4 23	11 44	9 16	21 11 49	11 47 53	4.6	4 29	65.1	8 45 10
28	Mon.	332	7 10	4 26	pm 22	10 29	7 21	4 15	pm 29	10 20	7 18	4 18	pm 27	10 22	7 14	4 23	p 22	10 24	21 22 28	11 48 13	5.6	5 21	61.8	8 41 13
29	Tues	333	7 11	4 26	0 54	11 35	7 22	4 15	0 59	11 28	7 20	4 17	0 57	11 29	7 15	4 22	0 54	11 31	21 32 43	11 48 34	6.6	6 10	57.7	8 37 17
30	Wed	334	7 13	4 25	1 21	a.m.	7 23	4 14	1 24	a.m.	7 21	4 17	1 23	a.m.	7 16	4 22	1 21	a.m.	21 42 34	11 48 56	7.6	6 55	53.2	8 33 20

CANADIAN ALMANAC——DECEMBER, 1870.

Day of Month	Day of Week	Day of Year	TORONTO. Lat. 43° 39'. Sun. Rises.	Sun. Sets.	Moon. Rises.	Moon. Sets.	QUEBEC. Lat. 46° 49'. Sun. Rises.	Sun. Sets.	Moon. Rises.	Moon. Sets.	FREDERICTON. Lat. 46° 3'. Sun. Rises.	Sun. Sets.	Moon. Rises.	Moon. Sets.	HALIFAX. Lat. 44° 39'. Sun. Rises.	Sun. Sets.	Moon. Rises.	Moon. Sets.	CANADA. Sun's declination at app. noon.	Sun on Meridian.	☾'s Age Noon.	Moon on Merid	☾'s Mer. Zen. Dist.	Upper Transit of Polo Star.
			h m	h m	h m	h m	h m	h m	h m	h m	h m	h m	h m	h m	h m	h m	h m	h m	° ′ ″	h m s	days	h m	°	h m s
1	Thu	335	7 14	4 25	1 46	0 37	7 25	4 14	1 47	0 34	7 22	4 17	1 46	0 34	7 17	4 22	1 45	0 35	821 51 59	11 49 18	8.6	7 36	48.4	8 29 23
2	Frid.	336	7 15	4 25	2 09	1 39	7 26	4 13	2 08	1 38	7 23	4 16	2 07	1 38	7 18	4 21	2 07	1 38	22 00 59	11 49 41	9.6	8 19	43.6	8 25 27
3	Sat...	337	7 16	4 24	2 32	2 40	7 27	4 13	2 29	2 41	7 24	4 16	2 29	2 40	7 19	4 21	2 29	2 39	22 09 38	11 50 06	10.6	9 00	38.9	8 21 30
4	SUN.	338	7 17	4 24	2 55	3 40	7 29	4 12	2 50	3 43	7 26	4 15	2 50	3 41	7 20	4 21	2 52	3 40	22 17 42	11 50 29	11.6	9 42	34.4	8 17 34
5	Mon.	339	7 18	4 24	3 20	4 40	7 30	4 12	3 13	4 45	7 27	4 15	3 14	4 43	7 21	4 20	3 17	4 40	22 25 25	11 50 54	12.6	10 25	30.4	8 13 37
6	Tues	340	7 19	4 24	3 49	5 40	7 31	4 12	3 40	5 48	7 28	4 15	3 41	5 45	7 22	4 20	3 45	5 41	22 32 42	11 51 19	13.6	11 16	26.9	8 09 40
7	Wed.	341	7 20	4 24	4 22	6 41	7 32	4 12	4 11	6 50	7 29	4 15	4 13	6 47	7 23	4 20	4 17	6 43	22 39 32	11 51 45	14.6	11 57	24.3	8 05 44
8	Thu.	342	7 21	4 24	5 00	7 41	7 33	4 12	4 45	7 52	7 30	4 15	4 50	7 48	7 24	4 20	4 55	7 43	22 45 55	11 52 11	15.	a m.	.....	8 01 47
9	Frid.	343	7 22	4 24	5 46	8 38	7 34	4 12	5 32	8 49	7 31	4 15	5 35	8 45	7 25	4 20	5 40	8 39	22 51 51	11 52 38	16.6	0 46	22 5	7 57 51
10	Sat ..	344	7 23	4 24	6 38	9 30	7 35	4 12	6 25	9 40	7 32	4 15	6 27	9 37	7 26	4 20	6 32	9 31	22 57 21	11 53 0	7.6	1 36	21.9	7 53 54
11	SUN.	345	7 23	4 24	7 36	10 17	7 36	4 12	7 24	10 26	7 32	4 15	7 26	10 23	7 27	4 20	7 31	10 17	23 02 23	11 53 33	18.6	2 27	22.5	7 49 57
12	Mon	346	7 24	4 24	8 39	10 57	7 36	4 12	8 28	11 05	7 33	4 15	8 30	11 02	7 28	4 20	8 34	10 57	23 06 58	11 54 01	19.6	3 18	24.2	7 46 01
13	Tues.	347	7 25	4 24	9 45	11 33	7 37	4 12	9 37	11 39	7 34	4 15	9 38	11 36	7 29	4 20	9 41	11 32	23 11 06	11 54 29	20.6	4 09	27.1	7 42 04
14	Wed.	348	7 26	4 24	10 53	pm 06	7 38	4 12	10 47	pm 09	7 35	4 15	10 48	pm 07	7 30	4 20	10 50	pm 04	23 14 45	11 54 58	21.6	4 58	30.9	7 39 07
15	Thu.	349	7 27	4 24	a m.	0 33	7 39	4 12	11 59	0 35	7 36	4 15	11 59	0 33	7 30	4 20	a.m.	0 31	23 17 57	11 55 27	22.6	5 47	33 7	7 35 11
16	Frid.	350	7 27	4 24	0 04	1 01	7 40	4 12	a.m.	1 00	7 37	4 15	a.m.	0 59	7 31	4 21	0 01	0 58	23 20 41	11 55 56	23.6	6 36	40.9	7 31 14
17	Sat...	351	7 28	4 25	1 15	1 29	7 40	4 12	1 14	1 25	7 37	4 16	1 13	1 25	7 32	4 21	1 12	1 25	23 22 57	11 56 20	24.6	7 26	46.6	7 27 17
18	SUN.	352	7 29	4 25	2 29	1 59	7 41	4 13	2 31	1 52	7 38	4 16	2 29	1 52	7 33	4 21	2 27	1 54	23 24 44	11 56 56	25.6	8 17	52.3	7 23 20
19	Mon.	353	7 29	4 25	3 45	2 32	7 42	4 13	3 49	2 23	7 39	4 16	3 47	2 23	7 33	4 22	3 44	2 26	23 26 04	11 57 25	26.6	9 11	57 7	7 19 24
20	Tues.	354	7 30	4 26	5 03	3 09	7 42	4 14	5 10	2 58	7 39	4 17	5 07	2 59	7 34	4 22	5 03	3 03	23 26 55	11 57 55	27.6	10 08	62.4	7 15 27
21	Wed.	355	7 30	4 26	6 20	3 54	7 43	4 14	6 29	3 41	7 40	4 17	6 25	3 43	7 34	4 23	6 20	3 47	23 27 18	11 58 26	28 6	11 08	65.9	7 11 30
22	Thu.	356	7 31	4 27	7 34	4 48	7 43	4 15	7 44	4 35	7 40	4 18	7 41	4 37	7 35	4 23	7 35	4 42	23 27 13	11 58 55	0.2	pm 10	67.8	7 07 33
23	Frid.	357	7 31	4 27	8 39	5 50	7 44	4 16	8 49	5 37	7 41	4 18	8 45	5 40	7 35	4 24	8 40	5 45	23 26 40	11 59 25	1.2	1 13	67.9	7 03 37
24	Sat...	358	7 32	4 28	9 33	6 58	7 45	4 16	9 43	6 47	7 41	4 19	9 39	6 49	7 36	4 24	9 34	6 54	23 25 38	11 59 56	2.2	2 13	66.4	6 59 40
25	SUN.	359	7 32	4 29	10 17	8 08	7 45	4 17	10 25	8 00	7 41	4 19	10 22	8 01	7 36	4 25	10 18	8 05	23 24 08	12 00 2	3 2	3 09	63.6	6 55 43
26	Mon.	360	7 33	4 29	10 53	9 17	7 45	4 18	10 59	9 11	7 42	4 20	10 56	9 11	7 36	4 26	10 53	9 14	23 22 09	12 00 5	4.2	4 01	59.7	6 51 47
27	Tues.	361	7 33	4 30	11 23	10 23	7 45	4 19	11 27	10 19	7 42	4 21	11 24	10 20	7 37	4 26	11 22	10 21	23 19 12	12 01 25	5.2	4 49	55.2	6 47 50
28	Wed.	362	7 33	4 31	11 49	11 27	7 45	4 19	11 53	11 25	7 42	4 22	11 49	11 25	7 37	4 27	11 48	11 26	23 16 48	12 01 55	6 2	5 34	50.4	6 43 53
29	Thu.	363	7 33	4 32	pm 13	a.m.	7 45	4 19	pm 13	a.m	7 42	4 22	pm 12	a.m	7 37	4 28	pm 11	a m	23 13 25	12 02 2	7.2	6 16	45.5	6 39 56
30	Frid	364	7 33	4 32	0 36	0 30	7 46	4 20	0 34	0 30	7 43	4 23	0 33	0 29	7 37	4 29	0 34	0 29	23 09 34	12 02 5	8.2	6 58	40.7	6 36 00
31	Sat...	365	7 34	4 33	0 59	1 30	7 46	4 21	0 55	1 32	7 43	4 24	0 55	1 31	7 37	4 29	0 56	1 30	23 05 15	12 03 2	9.2	7 39	36.1	6 31 03

CANADIAN ALMANAC.—MOON'S PHASES.—1870.

CANADIAN ALMANAC.—MOON'S PHASES.—1870.

Month	Moon's Phases.	Day.	Toronto. (h. m.)	Quebec. (h. m.)	Frederic'n. (h. m.)	Halifax. (h. m.)
JANUARY.	● New Moon	1	6 48 pm	7 21 pm	7 41 pm	7 51 pm
	◐ First Quarter	9	3 45 pm	4 17 pm	4 38 pm	4 48 pm
	○ Full Moon	17	9 28 am	10 00 am	10 21 am	10 31 am
	◑ Last Quarter	24	5 05 am	5 38 am	5 58 am	6 08 am
	● New Moon	31	10 23 am	10 56 am	11 16 am	11 26 am
	☾ Apogee	9	7 am	7 am	8 am	8 am
	☾ Perigee	21	9 am	9 am	10 am	10 am
FEBRUARY.	◐ First Quarter	8	1 02 pm	1 34 pm	1 55 pm	2 05 pm
	○ Full Moon	15	10 10 pm	10 43 pm	11 03 pm	11 13 pm
	◑ Last Quarter	22	1 28 pm	2 01 pm	2 21 pm	2 31 pm
	☾ Apogee	6	4 am	4 am	5 am	5 am
	☾ Perigee	17	11 pm	11 pm	Mid.	Mid.
MARCH.	● New Moon	2	3 22 am	3 55 am	4 15 am	4 25 am
	◐ First Quarter	10	7 54 am	8 27 am	8 47 am	8 57 am
	○ Full Moon	17	8 35 am	9 07 am	9 28 am	9 38 am
	◑ Last Quarter {	23	11 20 pm	11 53 pm	......	......
		24	......	......	0 13 am	0 23 am
	● New Moon	31	8 41 pm	9 13 pm	9 34 pm	9 44 pm
	☾ Apogee	5	8 pm	8 pm	9 pm	9 pm
	☾ Perigee	18	7 am	7 am	8 am	8 am
APRIL.	◐ First Quarter {	8	11 08 pm	11 41 pm	......	......
		9	......	......	0 01 am	0 11 am
	○ Full Moon	15	5 08 pm	5 41 pm	6 01 pm	6 11 pm
	◑ Last Quarter	22	11 07 am	11 40 am	0 01 pm	0 11 pm
	● New Moon	30	1 02 pm	1 52 pm	2 13 pm	2 23 pm
	☾ Apogee	2	4 am	4 am	5 am	5 am
	☾ Perigee	15	6 pm	6 pm	7 pm	7 pm
	☾ Apogee	29	7 am	7 am	8 am	8 am

Twilight begins or ends; Semidiameter; Pole Star.

Month	Day.	Toronto Beg. a.m. (h. m.)	Toronto Ends. p.m. (h. m.)	Quebec Beg. a.m. (h. m.)	Quebec Ends. p.m. (h. m.)	Fredericton Beg. a.m. (h. m.)	Fredericton Ends. p.m. (h. m.)	Halifax Beg. a.m. (h. m.)	Halifax Ends. p.m. (h. m.)	Semidiameter Sun. (′ ″)	Semidiameter Moon. (′ ″)	Pole Star Polar distance. (° ′ ″)	Pole Star Greatest Elongat'n Lat. 45°. (° ′ ″)
JANUARY.	1	5 50	6 18	5 55	6 13	5 54	6 14	5 52	6 16	16 18	15 48	1 22 48	1 57 07
	11	5 50	6 26	5 54	6 22	5 53	6 23	5 52	6 25	16 18	14 55	1 22 47	1 57 07
	21	5 46	6 37	5 50	6 34	5 49	6 34	5 47	6 36	16 17	16 15	1 22 47	1 57 07
FEBRUARY.	1	5 38	6 50	5 40	6 47	5 40	6 48	5 39	6 49	16 16	15 08	1 22 48	1 57 07
	11	5 27	7 01	5 28	7 01	5 28	7 01	5 28	7 01	16 14	15 26	1 22 50	1 57 09
	21	5 14	7 14	5 13	7 15	5 13	7 14	5 14	7 14	16 12	16 10	1 22 51	1 57 11
MARCH.	1	5 01	7 24	4 59	7 26	5 00	7 26	5 01	7 24	16 10	15 00	1 22 58	1 57 14
	11	4 44	7 36	4 39	7 41	4 41	7 40	4 42	7 38	16 08	15 24	1 22 56	1 57 18
	21	4 25	7 50	4 18	7 56	4 20	7 55	4 23	7 52	16 05	16 18	1 22 59	1 57 22
APRIL.	1	4 02	8 05	3 53	8 14	3 56	[illegible]	3 59	8 08	16 02	14 43	1 23 02	1 57 26
	11	3 41	8 21	3 29	8 33	3 32	8 30	3 38	8 24	15 59	16 06	1 23 06	1 57 32
	21	3 20	8 37	3 04	8 53	3 09	8 48	3 15	8 42	15 56	15 41	1 23 09	1 57 36

CANADIAN ALMANAC.—MOON'S PHASES.—1870.

	Moon's Phases.	Day.	Toronto.	Quebec.	Frederic'n.	Halifax.
			h. m.	h. m.	h. m.	h. m.
MAY.	First Quarter	8	10 21 am	10 53 am	11 13 am	11 23 am
	Full Moon	15	0 46 am	1 19 am	1 39 am	1 49 am
	Last Quarter	22	0 52 am	1 24 am	1 45 am	1 55 am
	New Moon	30	4 40 am	5 12 am	5 33 am	5 43 am
	Perigee	14	4 am	4 am	5 am	5 am
	Apogee	26	4 pm	4 pm	5 pm	5 pm
JUNE.	First Quarter	6	5 59 pm	6 31 pm	6 52 pm	7 02 pm
	Full Moon	13	8 30 am	9 02 am	9 23 am	9 33 am
	Last Quarter	20	4 17 pm	4 49 pm	5 09 pm	5 19 pm
	New Moon	28	6 16 pm	6 48 pm	7 09 pm	7 19 pm
	Perigee	11	8 am	8 am	9 am	9 am
	Apogee	23	7 am	7 am	8 am	8 am
JULY.	First Quarter	5	11 13 pm	11 45 pm	.....	.....
		6	.....	.....	0 06 am	0 16 am
	Full Moon	12	5 18 pm	5 50 pm	6 11 pm	6 21 pm
	Last Quarter	20	9 00 am	9 32 am	9 52 am	10 02 am
	New Moon	28	6 01 am	6 33 am	6 54 am	7 04 am
	Perigee	8	10 pm	10 pm	11 pm	11 pm
	Apogee	21	1 am	1 am	2 pm	2 am
AUGUST.	First Quarter	4	3 34 am	4 07 am	4 27 am	4 37 am
	Full Moon	11	3 56 am	4 28 am	4 49 am	4 59 am
	Last Quarter	19	2 33 am	3 05 am	3 26 am	3 36 am
	New Moon	26	4 09 pm	4 41 pm	5 01 pm	5 01 pm
	Perigee	3	9 am	9 am	10 am	10 am
	Apogee	17	8 pm	8 pm	9 pm	9 pm
	Perigee	29	6 pm	6 pm	7 pm	7 pm

	Twilight begins or ends.								Semidiameter.		Pole Star.	
	Toronto.		Quebec.		Fredericton.		Halifax.					
Day.	Beg. a.m.	Ends. p.m.	Beg. a.m.	Ends. p.m.	Beg. a.m.	Ends. p.m.	Beg. a.m.	Ends. p.m.	Sun.	Moon.	Polar distance.	Greatest Elongat'n Lat. 45°.
	h. m.	h. m.	h. m.	h. m.	h. m.	h. m.	h. m.	h. m.	′ ″	′ ″	° ′ ″	° ′ ″
1	2 59	8 55	2 40	9 14	2 45	9 09	2 53	9 00	15 54	14 47	1 23 11	1 57 39
11	2 39	9 13	2 16	9 36	2 23	9 29	2 32	9 20	15 52	16 26	1 23 14	1 57 43
21	2 21	9 32	1 52	10 00	2 00	9 52	2 13	9 40	15 50	15 16	1 23 16	1 57 46
	Toronto.		Quebec.		Fredericton.		Halifax.		Semidiameter.		Pole Star.	
Day.	Beg. a.m.	Ends. p.m.	Beg. a.m.	Ends. p.m.	Beg. a.m.	Ends. p.m.	Beg. a.m.	Ends. p.m.	Sun.	Moon.	Polar distance.	Greatest Elongat'n Lat. 45°.
	h. m.	h. m.	h. m.	h. m.	h. m.	h. m.	h. m.	h. m.	′ ″	′ ″	° ′ ″	° ′ ″
1	2 06	9 50	1 30	10 25	1 40	10 15	1 56	9 59	15 48	15 11	1 23 18	1 57 48
11	1 57	10 02	1 15	10 44	1 28	10 31	1 45	10 18	15 47	16 31	1 23 18	1 57 50
21	1 55	10 07	1 11	10 51	1 24	10 39	1 44	10 19	15 46	14 51	1 23 19	1 57 50
	Toronto.		Quebec.		Fredericton.		Halifax.		Semidiameter.		Pole Star.	
Day.	Beg. a.m.	Ends. p.m.	Beg. a.m.	Ends. p.m.	Beg. a.m.	Ends. p.m.	Beg. a.m.	Ends. p.m.	Sun.	Moon.	Polar distance.	Greatest Elongat'n Lat. 45°.
	h. m.	h. m.	h. m.	h. m.	h. m.	h. m.	h. m.	h. m.	′ ″	′ ″	° ′ ″	° ′ ″
1	2 01	10 06	1 19	10 43	1 32	10 35	1 50	10 17	15 46	15 38	1 23 19	1 57 50
11	2 13	9 57	1 38	10 32	1 48	10 23	2 03	10 07	15 46	16 08	1 23 18	1 57 49
21	2 29	9 43	2 01	10 11	2 08	10 04	2 21	9 51	15 47	14 49	1 23 17	1 57 48
	Toronto.		Quebec.		Fredericton.		Halifax.		Semidiameter.		Pole Star.	
Day.	Beg. a.m.	Ends. p.m.	Beg. a.m.	Ends. p.m.	Beg. a.m.	Ends. p.m.	Beg. a.m.	Ends. p.m.	Sun.	Moon.	Polar distance.	Greatest Elongat'n Lat. 45°.
	h. m.	h. m.	h. m.	h. m.	h. m.	h. m.	h. m.	h. m.	′ ″	′ ″	° ′ ″	° ′ ″
1	2 49	9 23	2 26	9 47	2 32	9 40	2 41	9 31	15 48	16 09	1 23 15	1 57 45
11	3 06	9 04	2 47	9 23	2 52	9 18	3 00	9 10	15 49	15 28	1 23 13	1 57 42
21	3 24	8 42	3 08	8 58	3 13	8 53	3 19	8 47	15 51	15 07	1 23 11	1 57 38

A	☾ Apogee	17	8 pm	8 pm	9 pm	9 pm	1	2 49	9 23	2 26	9 47	2 32	9 40	2 41	9 31	15 48	16 09	1 23 15	1 57 45
	☾ Perigee	29	6 pm	6 pm	7 pm	7 pm	11	3 06	9 04	2 47	9 23	2 52	9 18	3 00	9 10	15 49	15 28	1 23 13	1 57 42
							21	3 24	8 42	3 08	8 58	3 13	8 53	3 19	8 47	15 51	15 07	1 23 11	1 57 38

CANADIAN ALMANAC.—MOON'S PHASES.—1870.

	Moon's Phases.	Day.	Toronto.	Quebec.	Frederic'n.	Halifax.
			h. m.	h. m.	h. m.	h. m.
SEPTEMBER.	First Quarter	2	8 40 am	9 13 am	9 33 am	9 43 am
	Full Moon	9	4 54 pm	5 27 pm	5 47 pm	5 57 pm
	Last Quarter	17	8 12 pm	8 45 pm	9 05 pm	9 15 pm
	New Moon	25	1 17 am	1 49 am	2 10 am	2 20 am
	☾ Apogee	14	2 pm	2 pm	3 pm	3 pm
	☾ Perigee	26	3 pm	3 pm	4 pm	4 pm
OCTOBER.	First Quarter	1	4 02 pm	4 34 pm	4 55 pm	5 05 pm
	Full Moon	9	8 25 am	8 58 am	9 18 am	9 28 am
	Last Quarter	17	0 56 pm	1 29 pm	1 49 pm	1 59 pm
	New Moon	24	10 18 am	10 51 am	11 11 am	11 21 am
	First Quarter	31	2 44 am	3 16 am	3 37 am	3 47 am
	☾ Apogee	12	4 am	4 am	5 am	5 am
	☾ Perigee	24	11 pm	11 pm	midnight	midnight
NOVEMBER.	Full Moon	8	2 14 am	2 47 am	3 07 am	3 17 am
	Last Quarter	16	3 41 am	4 14 am	4 34 am	4 44 am
	New Moon	22	8 03 pm	8 36 pm	8 56 pm	9 06 pm
	First Quarter	29	5 16 pm	5 48 pm	6 09 pm	6 19 pm
	☾ Apogee	8	8 am	8 am	9 am	9 am
	☾ Perigee	22	noon	noon	1 pm	1 pm
DECEMBER.	Full Moon	7	9 22 pm	9 54 pm	10 15 pm	10 25 pm
	Last Quarter	15	3 53 pm	4 26 pm	4 46 pm	4 56 pm
	New Moon	22	7 01 am	7 34 am	7 54 am	8 04 am
	First Quarter	29	11 21 am	11 53 am	0 14 pm	0 24 pm
	☾ Apogee	5	10 am	10 am	11 am	11 am
	☾ Perigee	22	11 pm	11 pm	midnight	midnight

	Day.	Toronto. Beg. a.m.	Toronto. Ends. p.m.	Quebec Beg. a.m.	Quebec Ends. p.m.	Fredericton. Beg. a.m.	Fredericton. Ends. p.m.	Halifax. Beg. a.m.	Halifax. Ends. p.m.	Semidiameter. Sun.	Semidiameter. Moon.	Pole Star. Polar distance.	Pole Star. Greatest Elongat'n Lat. 45°
		h. m.	h. m.	h. m.	h. m.	h. m.	h. m.	h. m.	h. m.	′ ″	′ ″	° ′ ″	° ′ ″
SEPTEMBER.	1	3 41	8 19	3 30	8 30	3 33	8 26	3 38	8 22	15 54	16 12	1 23 07	1 57 32
	11	3 56	7 57	3 46	8 07	3 49	8 04	3 53	8 00	15 53	14 55	1 23 04	1 57 29
	21	4 19	7 37	4 03	7 43	4 04	7 42	4 07	7 39	15 59	15 47	1 23 00	1 57 24
		Toronto. Beg. a.m.	Toronto. Ends. p.m.	Quebec. Beg. a.m.	Quebec. Ends. p.m.	Fredericton. Beg. a.m.	Fredericton. Ends. p.m.	Halifax. Beg. a.m.	Halifax. Ends. p.m.	Semidiameter. Sun.	Semidiameter. Moon.	Pole Star. Polar distance.	Pole Star. Greatest Elongat'n Lat. 45°.
		h. m.	h. m.	h. m.	h. m.	h. m.	h. m.	h. m.	h. m.	′ ″	′ ″	° ′ ″	° ′ ″
OCTOBER.	1	4 22	7 17	4 18	7 22	4 19	7 21	4 21	7 19	16 01	15 56	1 22 56	1 57 18
	11	4 34	6 59	4 32	7 02	4 32	7 01	4 33	7 00	16 04	14 44	1 22 53	1 57 14
	21	4 46	6 43	4 45	6 44	4 45	6 44	4 46	6 44	16 07	16 16	1 22 49	1 57 08
		Toronto. Beg. a.m.	Toronto. Ends. p.m.	Quebec. Beg. a.m.	Quebec. Ends. p.m	Fredericton. Beg. a.m.	Fredericton. Ends. p.m.	Halifax. Beg. a.m.	Halifax. Ends. p.m.	Semidiameter. Sun.	Semidiameter. Moon.	Pole Star. Polar distance.	Pole Star. Greatest Elongat'n Lat. 45°.
		h. m.	h. m.	h. m.	h. m.	h. m.	h. m.	h. m.	h. m.	′ ″	′ ″	° ′ ″	° ′ ″
NOVEMBER.	1	4 59	6 28	5 00	6 28	4 59	6 28	4 59	6 28	16 10	15 20	1 22 45	1 57 03
	11	5 10	6 18	5 13	6 16	5 12	6 16	5 11	6 17	16 12	14 51	1 22 41	1 56 57
	21	5 21	6 11	5 25	6 07	5 24	6 08	5 23	6 10	16 14	16 43	1 22 38	1 56 52
		Toronto. Beg. a.m.	Toronto. Ends. p.m.	Quebec. Beg. a.m.	Quebec. Ends. p.m.	Fredericton. Beg. a.m.	Fredericton. Ends. p.m.	Halifax. Beg. a.m.	Halifax. Ends. p.m.	Semidiameter. Sun.	Semidiameter. Moon	Pole Star. Polar distance.	Pole Star. Greatest Elongat'n Lat. 45°.
		h. m.	h. m.	h. m.	h. m	h. m	h. m.	h. m.	h. m.	′ ″	′ ″	° ′ ″	° ′ ″
DECEMBER.	1	5 32	6 07	5 36	6 03	5 35	6 04	5 33	6 06	16 16	14 59	1 22 35	1 56 48
	11	5 40	6 07	5 45	6 02	5 44	6 03	5 42	6 05	16 17	15 09	1 22 32	1 56 44
	21	5 47	6 10	5 53	6 05	5 50	6 07	5 48	6 09	16 18	16 36	1 22 30	1 56 41

Name of Planet.	JANUARY 1st.				JANUARY 11th.				JANUARY 21st.			
	Rises.	On Merid.	Sets.	Mer. Zen. dist.	Rises.	On Merid.	Sets.	Mer. Zen. dist.	Rises.	On Merid.	Sets.	Mer. Zen. dist.
	h m	h m	h m	°	h m	h m	h m	°	h m	h m	h m	°
Venus	10 08 a	3 13 p	8 22 p	58.0	9 34 a	3 00 p	8 27 p	54.0	8 57 a	2 39 p	8 21 p	50.2
Mars	8 43 a	1 12 p	5 40 p	66.9	8 28 a	1 05 p	5 42 p	65.2	8 11 a	0 58 p	5 44 p	63.1
Jupiter	0 49 p	7 50 p	2 55 a	30.9	0 10 p	7 11 p	2 16 a	30.8	11 31 a	6 33 p	1 38 a	30.7
Saturn	6 14 a	10 41 a	3 09 p	67.0	5 40 a	10 07 a	2 34 p	67.0	5 05 a	9 32 a	1 59 p	67.1
Uranus	5 02 p	0 46 a	8 26 a	22.6	4 20 p	0 05 a	7 45 a	22.5	3 39 p	11 20 p	7 04 a	22.5

Name of Planet.	FEBRUARY 1st.				FEBRUARY 11th.				FEBRUARY 21st.			
	Rises.	On Merid.	Sets.	Mer. Zen. dist.	Rises.	On Merid.	Sets.	Mer. Zen. dist.	Rises.	On Merid.	Sets.	Mer. Zen. dist.
	h m	h m	h m	°	h m	h m	h m	°	h m	h m	h m	°
Venus	8 08 a	2 02 p	7 56 p	47.0	7 14 a	1 14 p	7 13 p	45.7	6 16 a	0 13 p	6 10 p	46 3
Mars	7 50 a	0 49 p	5 48 p	60.5	7 30 a	0 40 p	5 51 p	57.8	7 08 a	0 31 p	5 54 p	54.9
Jupiter	10 50 p	5 53 p	0 59 a	30.4	10 18 a	5 18 p	0 25 a	30.0	9 37 a	4 43 p	11 50 p	29.6
Saturn	4 27 a	8 54 a	1 20 p	67.1	3 51 a	8 18 a	0 45 p	67.2	3 15 a	7 42 a	0 08 p	67.2
Uranus	2 53 p	10 34 p	6 20 a	22.4	2 12 p	9 54 p	5 39 a	22.4	1 31 p	9 13 p	4 59 a	22.3

Name of Planet.	MARCH 1st.				MARCH 11th.				MARCH 21st.			
	Rises.	On Merid.	Sets.	Mer. Zen. dist.	Rises.	On Merid.	Sets.	Mer. Zen. dist.	Rises.	On Merid.	Sets.	Mer. Zen. dist.
	h m	h m	h m	°	h m	h m	h m	°	h m	h m	h m	°
Venus	5 34 a	11 24 a	5 14 p	47.9	4 51 a	10 32 a	4 13 p	50.3	4 21 a	9 55 a	3 30 p	52.0
Mars	6 50 a	0 23 p	5 56 p	52.5	6 27 a	0 12 p	5 58 p	49.3	6 03 a	0 02 p	6 00 p	46.2
Jupiter	9 08 a	4 17 p	11 25 p	29.2	8 33 a	3 44 p	10 55 p	28.7	7 59 a	3 12 p	10 25 p	28.2
Saturn	2 46 a	7 12 a	11 39 a	67.2	2 09 a	6 35 a	11 02 a	67.2	1 31 a	5 58 a	10 24 a	67.2
Uranus	0 59 p	8 41 p	4 26 a	22.3	0 19 p	8 00 p	3-46 a	22.3	11 39 a	7 21 p	3 07 a	22.3

Name of Planet.	APRIL 1st.				APRIL 11th.				APRIL 21st.			
	Rises.	On Merid.	Sets.	Mer. Zen. dist.	Rises.	On Merid.	Sets.	Mer. Zen. dist.	Rises.	On Merid.	Sets.	Mer. Zen. dist.
	h m	h m	h m	°	h m	h m	h m	°	h m	h m	h m	°
Venus	3 57 a	9 30 a	3 03 p	52.5	3 41 a	9 17 a	2 53 p	51.7	3 26 a	9 09 a	2 52 p	50.4
Mars	5 39 a	11 49 a	6 00 p	43.0	5 15 a	11 38 a	6 02 p	39.9	4 51 a	11 27 a	6 03 p	36.3
Jupiter	7 22 a	2 38 p	9 54 p	27.5	6 48 a	2 07 p	9 26 p	27.0	6 15 a	1 37 p	8 58 p	26.9
Saturn	0 49 a	5 15 a	9 42 a	67.2	0 10 a	4 36 a	9 03 a	67.2	11 25 p	3 56 a	8 23 a	67.0
Uranus	10 56 a	6 38 p	2 23 a	22.3	10 17 a	5 59 p	1 45 a	22 3	9 38 a	5 20 p	1 06 a	22.2

Name of Planet.	MAY 1st.				MAY 11th.				MAY 21st.			
	Rises.	On Merid.	Sets.	Mer. Zen. dist.	Rises.	On Merid.	Sets.	Mer. Zen. dist.	Rises.	On Merid.	Sets.	Mer. Zen. dist.
	h m	h m	h m	°	h m	h m	h m	°	h m	h m	h m	°
Venus	3 11 a	9 05 a	2 58 p	47.4	2 55 a	9 03 a	3 07 p	44.4	2 42 a	9 02 a	3 22 p	40.8
Mars	4 29 a	11 16 a	6 03 p	34.1	4 07 a	11 05 a	6 04 p	31.5	3 45 a	10 54 a	6 04 p	29.1
Jupiter	5 46 a	1 10 p	8 33 p	25.9	5 11 a	0 37 p	8 03 p	25.4	4 39 a	0 07 p	7 36 p	24.9
Saturn	10 45 p	3 15 a	7 42 a	67.2	10 03 p	2 34 a	7 01 a	67.1	9 22 p	1 53 a	6 19 a	67.1
Uranus	9 01 a	4 42 p	0 27 a	22.4	8 24 a	4 04 p	11 45 p	22.4	7 46 a	3 27 p	11 07 p	22.5

Name of Planet.	JUNE 1st.				JUNE 11th.				JUNE 21st.			
	Rises.	On Merid.	Sets.	Mer. Zen. dist.	Rises.	On Merid.	Sets.	Mer. Zen. dist.	Rises.	On Merid.	Sets.	Mer. Zen. dist.
	h m	h m	h m	°	h m	h m	h m	°	h m	h m	h m	°
Venus	2 27 a	9 04 a	3 40 p	36.7	2 14 a	9 06 a	3 58 p	33.1	2 04 a	9 11 a	4 18 p	29.7
Mars	3 23 a	10 43 a	6 03 p	26.8	3 05 a	10 33 a	6 02 p	25.0	2 47 a	10 24 a	6 00 p	23.5
Jupiter	4 04 a	11 35 a	7 05 p	24.4	3 32 a	11 05 a	6 38 p	24.0	3 01 a	10 35 a	6 10 p	23.7
Saturn	8 35 p	1 06 a	5 33 a	67.1	7 52 p	0 24 a	4 51 a	67.1	7 10 p	11 37 p	4 08 a	67.1
Uranus	7 06 a	2 46 p	10 26 p	22.5	6 29 a	2 09 p	9 48 p	22.6	5 58 a	1 32 p	9 11 p	22.7

NOTE.—In the above Tables *a* signifies A. M. and *p* P. M.

Name of Planet.	JULY 1st.				JULY 11th.				JULY 21st.			
	Rises.	On Merid.	Sets.	Mer. Zen. dist.	Rises.	On Merid.	Sets.	Mer Zen. dist.	Rises.	On Merid.	Sets.	Mer. Zen. dist.
	h m	h m	h m	°	h m	h m	h m	°	h m	h m	h m	°
Venus	1 57 a	9 18 a	4 38 p	26.8	1 56 a	9 27 a	4 57 p	24.5	1 58 a	9 37 a	5 16 p	23.0
Mars	2 32 a	10 14 a	5 56 p	22.4	2 18 a	10 04 a	5 50 p	21.6	2 06 a	9 54 a	5 43 p	21.2
Jupiter	2 29 a	10 06 a	5 42 p	23.3	1 58 a	9 36 a	5 13 p	23.1	1 26 a	9 05 a	4 44 p	22.8
Saturn	6 27 a	10 55 p	3 26 a	67.1	5 46 p	10 13 p	2 44 a	67 1	5 04 p	9 31 p	2 02 a	67.1
Uranus	5 16 a	0 55 p	8 34 p	22 8	4 40 a	0 18 p	7 56 p	22.9	4 04 a	11 41 a	7 19 p	23.0

Name of Planet.	AUGUST 1st.				AUGUST 11th.				AUGUST 21st.			
	Rises.	On Merid.	Sets.	Mer. Zen. dist.	Rises.	On Merid.	Sets.	Mer. Zen. dist.	Rises.	On Merid.	Sets.	Mer. Zen. dist.
	h m	h m	h m	°	h m	h m	h m	°	h m	h m	h m	°
Venus	2 09 a	9 50 a	5 31 p	22.6	2 24 a	10 02 a	5 40 p	23.2	2 45 a	10 14 a	5 43 p	24.9
Mars	1 55 a	9 43 a	5 32 p	21.1	1 46 a	9 33 a	5 20 p	21 4	1 38 a	9 21 a	5 05 p	22.0
Jupiter	0 51 a	8 31 a	4 11 p	22.6	0 19 a	8 00 a	3 40 p	22.5	11 42 p	7 27 a	3 08 p	22.4
Saturn	4 18 p	8 45 p	1 17 a	67.1	3 38 p	8 05 p	0 36 a	67.1	2 58 p	7 25 p	11 52 p	67.1
Uranus	3 24 a	11 01 a	6 38 p	23.1	2 48 a	10 24 a	6 01 p	23.2	2 11 a	9 47 a	5 23 p	23.3

Name of Planet.	SEPTEMBER 1st.				SEPTEMBER 11th.				SEPTEMBER 21st.			
	Rises.	On Merid.	Sets.	Mer. Zen. dist.	Rises.	On Merid.	Sets.	Mer. Zen. dist.	Rises.	On Merid.	Sets.	Mer. Zen. dist.
	h m	h m	h m	°	h m	h m	h m	°	h m	h m	h m	°
Venus	3 10 a	10 26 a	5 41 p	27 8	3 35 a	10 35 a	5 34 p	31.4	4 01 a	10 43 a	5 24 p	35.6
Mars	1 29 a	9 08 a	4 47 p	23 0	1 23 a	8 55 a	4 48 p	24.1	1 16 a	8 42 a	4 08 p	25.5
Jupiter	11 05 p	6 50 a	2 32 p	22 :	10 30 p	6 16 a	1 58 p	22.2	9 54 p	5 40 a	1 23 p	22.2
Saturn	2 15 p	6 42 p	11 08 p	67.1	1 36 p	6 03 p	10 30 p	67.2	0 59 p	5 25 p	9 51 p	67.2
Uranus	1 30 a	9 06 a	4 42 p	23 4	0 53 a	8 28 a	4 05 p	23.5	0 16 a	7 51 a	3 27 p	23.5

Name of Planet.	OCTOBER 1st.				OCTOBER 11th.				OCTOBER 21st.			
	Rises.	On Merid.	Sets.	Mer. Zen. dist.	Rises.	On Merid.	Sets.	Mer. Zen. dist.	Rises.	On Merid.	Sets.	Mer. Zen. dist.
	h m	h m	h m	°	h m	h m	h m	°	h m	h m	h m	°
Venus	4 27 a	10 50 a	5 12 p	40.2	4 53 a	10 56 a	4 59 p	45.1	5 19 a	11 02 a	4 45 p	50.1
Mars	1 08 a	8 27 a	3 46 p	27.0	1 01 a	8 12 a	3 22 p	28.7	0 53 a	7 55 a	2 57 p	30.6
Jupiter	9 17 p	5 04 a	0 46 p	22.2	8 39 p	4 26 a	0 08 p	22.1	7 59 p	3 46 a	11 29 a	22.1
Saturn	0 22 p	4 48 p	9 14 p	67.3	11 45 a	4 11 p	8 37 p	67.3	11 10 a	3 35 p	8 01 p	67.4
Uranus	11 34 p	7 13 a	2 48 p	23.6	10 56 p	6 35 a	2 10 p	23.6	10 17 p	5 56 a	1 31 p	23.7

Name of Planet.	NOVEMBER 1st.				NOVEMBER 11th.				NOVEMBER 21st.			
	Rises.	On Merid.	Sets.	Mer. Zen. dist.	Rises.	On Merid.	Sets.	Mer. Zen. dist.	Rises.	On Merid.	Sets.	Mer Zen. dist.
	h m	h m	h m	°	h m	h m	h m	°	h m	h m	h m	°
Venus	5 49 a	11 11 a	4 32 p	55.8	6 17 a	11 20 a	4 23 p	59.7	6 45 a	11 30 a	4 15 p	63.4
Mars	0 42 a	7 36 a	2 29 p	32.8	0 32 a	7 17 a	2 02 p	34.6	0 20 a	6 58 a	1 35 p	36.4
Jupiter	7 14 p	3 01 a	10 43 a	22.2	6 32 p	2 18 a	10 01 a	22.2	5 48 p	1 35 a	9 17 a	22.2
Saturn	10 31 a	2 56 p	7 22 p	67 4	9 56 a	2 21 p	6 46 p	67 5	9 22 a	1 46 p	6 11 p	67.6
Uranus	9 34 p	5 13 a	0 48 p	23.7	8 55 p	4 34 a	0 09 p	23.7	8 15 p	3 54 a	11 29 a	23.6

Name of Planet.	DECEMBER 1st.				DECEMBER 11th.				DECEMBER 21st.			
	Rises.	On Merid.	Sets.	Mer. Zen. dist.	Rises.	On Merid.	Sets.	Mer. Zen. dist.	Rises.	On Merid.	Sets.	Mer. Zen. dist.
	h m	h m	h m	°	h m	h m	h m	°	h m	h m	h m	°
Venus	7 11 a	11 43 a	4 14 p	66.4	7 34 a	11 57 a	4 20 p	68.1	7 54 a	0 13 p	4 31 p	69.0
Mars	0 07 a	6 37 a	1 07 p	38.2	11 50 p	6 15 a	0 38 p	39.9	11 33 p	7 52 a	0 09 p	41.4
Jupiter	5 04 p	0 50 a	8 32 p	22.3	4 19 p	0 05 a	7 47 a	22.3	3 34 p	11 16 p	7 02 a	22.4
Saturn	8 47 a	1 12 p	5 36 p	67.6	8 13 a	0 37 p	5 02 p	67.6	7 39 a	0 03 p	4 28 p	67.6
Uranus	7 34 p	3 14 a	10 49 a	23.6	6 54 p	2 33 a	10 09 a	23.5	6 12 p	1 52 a	9 28 a	23.4

NOTE.—In the above Tables a signifies A. M. and p P. M.

GENERAL METEOROLOGICAL REGISTER FOR THE YEAR 1868.

Magnetic Observatory, Toronto, Ontario.

Latitude 4 ° 39′ 4″ North. Longitude 5h. 17m. 33s. West. Elevation above Lake Ontario, 108 feet. Approximate elevation above the Sea, 342 feet.

	Jan.	Feb.	Mar.	Apr.	May.	June.	July.	Aug.	Sept.	Oct.	Nov.	Dec.	1868.	1867.	1866.	1865.	1864.	1863.
Mean temperature	19·02	17·18	31·30	38·04	51·82	61·99	75·80	67·18	56·60	42·36	36·15	22·50	43·33	43·34	43·51	44·02	44·70	44·57
Difference from average (28 yrs.)	— 4·06	— 5·98	+ 1·50	— 3·05	+ 0·42	+ 0·47	+ 8·72	+ 1·13	— 1·38	— 3·52	— 0·73	— 3·55	— 0·83	— 0.32	— 0·65	+ 0·76	+ 0·54	+ 0·41
Thermic anomaly (lat. 43° 40′)	—13·78	—17·52	— 8·80	—12·16	— 6·28	— 2·61	+ 7·10	— 1·32	— 4·90	—11·44	— 7·05	—13·50	— 7·67	— 7.16	— 7·49	— 6·08	— 6·30	— 6·43
Highest temperature	39·0	45·0	59·0	64·0	73·0	84·2	93·4	84·4	75·0	67·6	50·5	44·2	93·4	95·2	94·0	90·5	94·0	88·0
Lowest temperature	— 7·0	— 11·5	— 15.6	9·2	36·2	38·0	59·0	46·8	36·0	24·0	20·1	— 3·2	— 15·6	— 12·8	— 14·0	— 10·0	— 15·0	— 19·8
Monthly and annual ranges	46·0	56·5	74·6	54·8	39·8	46·2	34·4	37·6	39·0	43·6	30·4	47·4	109·0	108·0	108·0	100·5	109·0	107·8
Mean maximum temperature	24·10	26·57	39.10	46·13	59·72	70·60	85·40	76·91	64·30	49·79	41·39	29·07	...	...	...	...	...	...
Mean minimum temperature	11·85	8·23	23·92	29·74	44·47	52·32	66·16	58·17	50·12	36·23	31·70	17·07	...	...	...	...	...	...
Mean daily range	12·25	18·34	15·18	16·39	15·25	18·28	19·24	18·74	14·18	13·56	9·69	12·00	15·26	15·47	14·99	15·43	14·57	14·73
Greatest daily range	30·0	38·7	34·6	31·1	25·4	27·2	27·4	33·7	26·4	22·2	23·2	32·7	38·7	31·6	40·8	36·9	37·4	39·6
Mean height of the Barometer	29·5959	29·7440	29·6690	29·5872	29·5205	29·6591	29·6003	29·6440	29·6599	29·7565	29·6490	29·6194	29·6421	29·6140	29·6216	29·6330	29·5596	29·6536
Difference from average (28 yrs.)	—·0509	+·1162	+·0728	—·0099	—·0531	+·0874	+·0013	+·0218	—·0025	+·1119	+·0373	—·0352	+·0248	—·0033	+·0043	+·0157	—·0577	+·0363
Highest barometer	30·145	30·445	30·274	30·097	29·907	29·921	29·762	29·915	29·998	30·158	30·068	30·027	30·445	30·332	30·940	30·354	30·327	30·502
Lowest barometer	28·975	29·129	29·049	28·962	29·190	29·274	29·340	29·220	29·334	29·152	29·165	28·824	28·824	28·768	28·807	28·707	28·671	28·704
Monthly and annual ranges	1·170	1·316	1·225	1·135	0·717	0·647	0·442	0·695	0·664	1·006	0·903	1·203	1·621	1·564	2·133	1·647	1·656	1·798
Mean humidity of the air	82	81	74	71	75	74	69	70	77	77	81	83	76	74	75	75	76	77
Mean elasticity of aqueous vapour	0·092	0·086	0·140	0·170	0·299	0·422	0·619	0·463	0·375	0·216	0·175	0·105	0·264	0·252	0·248	0·259	0·263	0·266
Mean of cloudiness	0·77	0·66	0·58	0·62	0·67	0·51	0·59	0·55	0·62	0·63	0·78	0·75	0·64	0·61	0·61	0·61	0·65	0·61
Difference from average (15 yrs.)	+ ·05	— ·06	— ·04	+ ·02	+ ·13	— ·01	+ ·11	+ ·07	+ ·14	+ ·02	+ ·04	+ ·01	+ ·04	+ 0·01	+ 0·01	+ 0·01	+ 0·05	+ 0·01
Resultant direction of the wind	S. 83° W.	N. 69° W.	N. 21° W.	N. 63° W.	N. 38° E.	N. 16° E.	S. 87° E.	S. 58° W.	N. 74° W.	N. 89° W.	N. 35° W.	N. 71° W.	N. 57° W.	N. 60° W.	N. 73° W.	N. 66° W.	N. 76° W.	N. 41° W.
" Velocity of the wind	3·97	3·23	2·12	2·43	3·16	0·85	0·72	1·01	0·88	1·27	2·10	4·05	1·47	2·05	2·83	1·96	2·49	1·34
Mean velocity (miles per hour)	8·90	10·84	8·58	9·24	6·87	5·26	4·66	6·15	6·68	7·10	8·16	9·80	7·69	7·00	7·41	6·78	7·40	7·13
Difference from average (20 yrs.)	+ 0·80	+ 2·42	— 0·23	+ 1·18	+ 0·11	+ 0·12	— 0·31	+ 1·01	+ 1·26	+ 1·11	+ 0·68	+ 1·35	+ 0·79	+ 0·10	+ 0·51	— 0·12	+ 0·50	+ 0·23
Total amount of rain	Inapp.	0·040	2·660	0·990	7·670	2·217	0·510	1·562	4·239	1·365	5·150	0·005	26·408	19·041	34·209	26·599	29·486	26·483
Differ. from average (27-28 years)	—1·219	—0·959	+1·069	—1·461	+4·449	—0·543	—2·943	—1·460	+0·578	—1·149	+2·138	—1·673	—3·173	—10·540	+4·628	—2·982	—0·095	—3·098
Number of days rain	2	1	7	7	16	11	5	13	16	10	14	1	103	100	126	111	132	130
Total amount of snow	14·6	32·8	4·2	5.3	...	...	...	...	...	2.0	4·3	15·5	78·7	110·5	52·1	63·3	74·6	62·9
Difference from average (25 yrs.)	— 1·41	+15·03	— 6·19	+ 2·82	— 0·08	...	...	...	...	+ 1·16	+ 1·38	+ 1·23	+13·91	+45·71	—12·69	— 1·49	+ 9·81	— 1·89
Number of days snow	21	16	5	10	...	...	...	...	...	2	10	18	82	84	69	68	70	74
Number of fair days	10	12	19	14	15	19	26	18	14	20	11	12	190	181	180	201	180	181
Number of auroras observed	1	3	10	6	5	4	4	2	5	5	1	4	50	43	44	55	34	44
Possible to see aurora (number of nights)	10	15	18	20	17	19	18	20	19	14	12	11	193	202	209	201	158	182
Number of thunderstorms	...	...	1	...	4	4	5	6	4	1	...	...	25	23	24	17	20	24

TEMPERATURE.

	1868.	Average 28 years.	Extremes.	
Mean temperature of the year	43·33	44·16	46·36 (in 1846)	42·16 (in 1856)
Warmest month	July.	July.	July, '68	Aug. '60.
Mean temp. of the warmest month	75·80	67·08	75·80	64·46
Coldest month	Febru'y.	January	Jan. '57.	Feb. '48.
Mean temp. of the coldest month	17·18	23·08	12.75	26·60
Diff. betw. temperat. of the warmest & coldest months	58·62	44·00	...	...
Mean of deviations of monthly means	2·88	2·37	3·67 (in 1843)	1·33 (in 1853-'64)
Months of greatest deviation	July.	January	Jan. '57.	...
Correspond. magnitude of deviation	8·72	3·8	10·3	...
Warmest day	July 14,	...	July 14, 1868.	July 31, 1844.
Mean temperat. of the warmest day	84·50	77·59	84·50	72·75
Coldest day	Feb. 22,	...	Feb. 6, 1855. Jan. 22, 1857.	Dec. 22, 1842.
Mean tem. of cold. d.	—2·38	—1·29	—14·38	9·57
Date highest temp.	July 13,	...	Aug. 24, 1854.	Aug. 19, 1840.
Highest temperat.	93·4	90·9	99·2	82·4
Date lowest temp.	March 3,	...	Jan. 26, 1859.	Jan. 2, '42
Lowest temperatur.	—15·6	—12·3	—26·5	1·9
Range of the year	109·0	103·2	118·2	87·0

BAROMETER.

	1868.	Average 27 years.	Extremes.	
Mean press. of year	29·6421	29·6173	29·6670 (in 1849)	29·5602 (in 1864)
Month highest m. p.	Oct.	Sept.	Jan. '49	June '64
Highest mean m. p.	29·7565	29·6624	29·8046	29·6525
Month lowest m. p.	May.	June.	Mar. '59	Nov. '49
Lowest mean m. p.	29·5205	29·5717	29·4143	29·5886
Date of highest pressure in the year	Feb. 23, 9 a.m.	...	Jan. 8, 1866.	Oct. 22, 1845.
Highest pressure	30·445	30·383	30.940	30.242
Date of lowest pressure in the year	Dec. 7. midn'ht	...	Mar. 19, 1859.	Mar. 17, 1845.
Lowest pressure	28·824	28·690	28·286	28·989
Range of the year	1·621	1·693	2·133 (in 1866)	1·303 (in 1845)

RELATIVE HUMIDITY.

	1868.	Average 26 years.	Extremes.	
Mean humidity of the year	76	77	82 (in 1851)	73 (in 1858)
Month of greatest humidity	Decemb.	January	Jan. '57	Dec. '58
G'st mean mon. hu.	83	83	89	81
Month least humid.	July.	May.	Feb. '43	Apr. '49
L'st mean mon. hu.	69	71	58	76

EXTENT OF SKY CLOUDED.

	1868.	Average 15 years.	Extremes.	
Mean cloudiness	0·64	0·60	0·65 (in '64)	0·57 (in '56)
Most cloudy month	Novem.	Novem.	...	...
Gr. monthly mean	0·78	0·74	0·83	0·73
Least cloudy month	June.	August.	...	...
Low. monthly mean	0.51	0·48	0·29	0·50

WIND.

	1868.	Average 20 years.	Extremes.	
Resultant direction	N.57°W.	N.61°W.	...	...
Resultant velocity in miles	1·47	1·89	...	...
Mean velocity, without reg. to direct.	7·69	6·89	8·55 (in 1860)	5·10 (in 1853)
Month of greatest mean velocity	Febr'ary	March.	Mar. '60	Jan. '48.
Greatest monthly mean velocity	10.84	8.81	12·41	5·82
Month of least mean velocity	July.	July.	Aug. '52.	Sept. '60
Least month'y mean velocity	4·66	4·97	3·30	5·79
Day of greatest mean velocity	Mar. 21.	...	Mar. 19, 1859.	Dec. 2, '43
Greatest daily mean velocity	28·63	22·95	31·16	15·30
Day of least mean velocity	Mar. 9.	...	...	...
Least daily mean velocity	1·37	...	...	...
Hour of greatest absolute velocity	April 8. 2to3p.m	...	De 27, '61 9·10 a.m.	Mr 14, '53 11 to n.
Greatest velocity	38.0	39·81	46·0	25·6

RAIN.

	1868.	Average 28 years.	Extremes.	
Total depth of rain in inches	26·408	29·581	43·55 (in 1843)	19.041 (in 1867)
Number of days in which rain fell	103	109	130 (in 1861)	80 (in 1841)
Month in which the greatest depth of rain fell	May.	Sept.	Sept. '43	Sept. '48.
Greatest depth of rain in one month	7·670	3·661	9·760	3·115
Months in which days of rain were most frequent	May, Sept.	October.	Oct. '64.	May, '41.
Greatest number of rainy days in one month	16	13	22	11
Day in which gr'test amount of rain fell	Nov. 17.	...	Sept. 14, 1843.	Sept. 14, 1848.
Greatest amount of rain in one day	2·230	2·037	3·455	1 000
Hour of heaviest rain	Sept. 8, 11-12p.m	...	...	...
Greatest amount of rain in one hour	0·715	...	...	...

SNOW.

	1868.	Average 25 years.	Extremes.	
Total depth in the year in inches	75·7	64·8	110·5 (in 1867)	38·4 (in 1851)
Number of days in which snow fell	82	60	87 (in 1859)	38 (in 1848)
Month in which the greatest depth of snow fell	Febr'ary	Febr'ary	Feb. '46.	Dec. 51.
Greatest depth of snow in one month	32·8	17·8	46·1	10·7
Month in which the days of snow were most frequent	January	January	Dec. '59 Jan. '61.	Feb. '48.
Greatest number of days of snow in one month	21	13	23	8
Day in which the greatest amount of snow fell	Feb. 24.	...	Feb. 5, 1863.	Jan. 10, 1857.
Greatest fall of snow in one day	12.0	8 7	16·0	5·5

HOLYDAYS, REMARKABLE EVENTS.

JANUARY.

One touch of nature makes the whole world kin.
Troilus & Cressida, a. 3, s. 3.

There is a tide in the affairs of men
Which, taken at the flood, leads on to fortune.
Julius Cæsar, a. 4, s. 3.

Love all, trust a few, do wrong to none.
All's well that ends well, a. 1, s. 1.

1	S	*Circumcision.* Bytown changed to Ottawa,	1855
2	S	*2nd aft. Xmas.* Capture of Grenada	1492
3	M	Battle of Princeton	1777
4	T	Earthquake in Canada	1663
5	W	Treaty between Britain and United States	1784
6	T	*Epiphany.* Dis. retreat of Eng. fr. Caubul,	1842
7	F	Battle of New Orleans	1815
8	S	*Lucian.* Galileo died	1642
9	S	*1st af. Ep.* Exp. ag. Mohawks un. DeCourcel.	1666
10	M	Col. pr. to 100th reg, by P. of W. at Shorncliff	1859
11	T	Earthquake at Martinique. 900 lives lost	1839
12	W	Sir C. Bagot, Governor General	1842
13	T	Ethelwulf, styled first King of Engl'd, died,	857
14	F	Great fire at St. John, N.B.	1837
15	S	General Wolfe born	1726
16	S	*2nd after Epiph.* Battle of Corunna	1809
17	M	Benjamin Franklin born	1706
18	T	*Prisca.* Remark. varia. of Temp. in Canada,	1810
19	W	Great eruption of Mount Vesuvius	1776
20	T	*Fabian.* U. S. Independence acknowledged,	1783
21	F	*Agnes.* Louis XVI. beheaded	1793
22	S	*Vincent.* Lord Byron born	1788
23	S	*3rd af. Ep.* Castle of St. Louis, Quebec, burnt	1834
24	M	Frederick the Great born	1712
25	T	*Conv of St, Paul.* Sir F. B. Head, Lieut. Gov.	1836
26	W	Post Office Money Order system introduced,	1855
27	T	Selec. of Ottawa as seat of Gov. announced	1858
28	F	Battle of Frenchtown	1813
29	S	George III. died	1820
30	S	*4th after Epiphany.* Charles 1st beheaded	1643
31	M	Earl of Elgin Governor General	1847

FEBRUARY.

No legacy is so rich as honesty.
All's well that ends well, a. 3, s. 5.

The evil that men do lives after them.
The good is oft interred with their bones.
Julius Cæsar, a. 3, s. 2.

He that wants money, means, and content,
is without three good friends.
As you like it, a. 3, s. 2.

1	T	Parliament House, Quebec, burnt	1554
2	W	*Purif. B. V. M.* Battle of Brienne	1814
3	T	*Blasius.* Spanish Inquisition abolished	1813
4	F	Order of St. Patrick instituted	1783
5	S	*Agatha.* Great earthquake in Canada	1663
6	S	*5th after Epiph.* Battle of Elizabethtown	1813
7	M	Hilary Term beg. Amer. attack. Elizabetht.	1813
8	T	Indian massacre at Schenectady	1690
9	W	Milan placed in a state of seige	1853
10	T	Canada ceded to Great Britain	1763
11	F	Lord Sydenham Governor of Canada	1840
12	S	DeCourcelles retreats from Schenectady	1666
13	S	*Septuagesima.* Massacre of Glencoe	1691
14	M	*Valentine.* Capt. Cook murdered in S. Seas	1779
15	T	National debt of England commenced	1500
16	W	Dr. Kane, Arctic explorer, died	1857
17	T	Partition of Poland	1772
18	F	Canada settled by the French	1534
19	S	Hilary Term ends. Bread riots in Liverpool	1855
20	S	*Sexagesima.* Tythes abol. in Upper Canada	1823
21	M	Ninety-two resolutions passed in Can. Par't.	1834
22	T	Geo. Washington, first President U. S., born	1731
23	W	Louis Philippe abdicated	1848
24	T	*Matthias.* Revolution at Paris	1848
25	F	Sir Christopher Wren died	1723
26	S	Napoleon I. escaped from Elba	1815
27	S	*Quinquagesima.* Sir J. Colborne, Administ'r	1838
28	M	Broussa destroyed by earthquake	1855

MARCH.

Join we together for the public good.
Henry VI., Part ii., a. 1, s. 1.

Some are born great, some achieve greatness,
And some have greatness thrust upon them.
Twelfth Night, a. 2, s. 5.

Let them obey, that know not how to rule.
Henry VI., Part ii., a. 5, s. 1.

1	T	*Shrove Tues.—David.* Battle of Aldenhoven,	1793
2	W	*Ash Wednesday.* Wesley died	1791
3	T	Battle of Point au Pelee	1838
4	F	First American Congress	1798
5	S	Layard born	1817
6	S	*1st in Lent.* York changed to Toronto	1834
7	M	*Perpetua.* DeMonts sails for Canada	1604
8	T	Hon. S. Smith, Administrator	1820
9	W	Americus Vespucius born	1451
10	T	P. of Wales mar. P. Alexandra, of Denmark,	1863
11	F	Badajos surr. to French under Soult	1811
12	S	*Gregory.* Desjardins Canal accid. 63 lives lost	1857
13	S	*2d in Lent.* Planet Uranus disc. by Herschel	1781
14	M	York constituted a market town	1814
15	T	Royal Charter University of Toronto	1827
16	W	Reciprocity treaty ratified bet. Eng. and U. S.	1855
17	T	*Patrick.* Battle of Linden	1793
18	F	Sir R. Walpole died	1745
19	S	Nankin taken	1853
20	S	*3rd in Lent.* Newton died	1727
21	M	*Benedict.* Rev. Dr. Scoresby, Arc. nav., died	1857
22	T	Goethe died	1832
23	W	Sir G. Arthur, Lieut. Governor	1838
24	T	Queen Elizabeth died	1603
25	F	*Annunciation.* Sir C. Metcalfe ar. at Kingston	1843
26	S	Bank of England incorporated	1694
27	S	*4th in Lent.* Peace of Amiens	1802
28	M	Canada ceded to France	1632
29	T	Swedenborg died	1772
30	W	Lord Metcalfe, Governor General	1843
31	T	Battle of LaColle Mill	1814

APRIL.

Strike now! or else the iron cools.
Henry VI., Part iii., a. 5, s. 1.

Now 'tis the spring, and weeds are shallow-rooted,
Suffer them to grow, and they'll o'ergrow the garden.
Henry VI., Part ii., a. 3, s. 1.

Faster than spring-time showers comes thought on
thought. *Henry VI.*, Part ii., a. 3, s. 1.

1	F	Canada repaid English loan (20 years)	1854
2	S	Battle of Copenhagen	1801
3	S	*5th in Lent.* Richmond taken by Grant	1865
4	M	*Ambrose.* Sir G. Drummond, K.C.B., Admin.	1815
5	T	Canada discovered	1499
6	W	Battle of Pittsburgh Landing, or Shiloh	1862
7	T	Great fire in Toronto, Cathedral burnt	1847
8	F	Hudsons Bay Co. established	1692
9	S	Surrender of Gen. R. E. Lee, C.S.A.	1865
10	S	*Palm Sunday.* Clergy Reserve Bill passed	1853
11	M	Napoleon signed his first abdication	1814
12	T	Bomb. of Fort Sumter and com. Am. civ. war	1861
13	W	Edict of Nantes sig'd by Henry IV. of France,	1598
14	T	Abr. Lincoln, President of U. S. assassinated	1865
15	F	*Good Friday.* Mutiny at Spithead	1797
16	S	Battle of Culloden	1746
17	S	*Easter Day.* Brock's Monument destroyed	1840
18	M	First newspaper published in America	1704
19	T	*Alphege.* Battle of Lexington	1775
20	W	Rump Parliament dissolved by Cromwell	1653
21	T	Alexander the Great died B.C.	323
22	F	Odessa bombarded by Allies	1854
23	S	*George.* Toronto Exchange inaugurated	1856
24	S	*Low Sunday.* Earl Cathcart, Gov. General	1846
25	M	*Mark.* Oliver Cromwell born	1599
26	T	Riots in Montreal & Parliament House burnt	1849
27	W	Toronto captured. Battle of York	1813
28	T	Battle of Sillery, Canada	1760
29	F	War with France declared	1803
30	S	Steamer *Ocean Wave* burnt, 28 lives lost	1853

HOLYDAYS, REMARKABLE EVENTS.

MAY.

The force of his own merit makes his way.
Henry VIII., a. 1, s. 1.

What doth cherish weeds, but gentle air,
And what makes robbers bold but too much lenity?
Henry VI., Part iii., a. 2, s. 6.

Fire that's closest kept burns most of all.
Twelfth Night, a. 1, s. 2.

1	S	*2d af. East. Phil. & Jas.* Battle of Ft. Meigs,	1813
2	M	Camden the historian born	1551
3	T	*Invent. of the Cross.* Jamaica discovered	1494
4	W	Battle of Seringapatam	1799
5	T	Napoleon died	1821
6	F	Seige of Quebec raised	1776
7	S	Reciprocal intercolonial trade established	1850
8	S	*3rd after Easter.* Battle of Rio Grande	1846
9	M	Columbus sailed from Cadiz on 4th Voyage	1501
10	T	Battle of Spottsylvania	1863
11	W	Lord Chatham died	1778
12	T	Thomas, Earl of Strafford, beheaded	1641
13	F	Anne Boleyn beheaded	1535
14	S	Peace with France	1814
15	S	*4th after Easter.* Paris Exhibit. inaugurated,	1855
16	M	Easter Term begins. Kingston, Jamaica, b.	1780
17	T	Great fire at St. Hyacinthe	1854
18	W	Montreal founded	1642
19	T	*Dunstan.* Sir C. Bagot died	1843
20	F	Christopher Columbus died	1506
21	S	Confederation B. N. A. Provinces proclaimed	1867
22	S	*Rogation.* John Wilson, administrator	1816
23	M	Savonarola, Italian political reformer, burnt,	1498
24	T	Queen Victoria born	1819
25	W	First R. C. Priests settle in Canada	1615
26	T	*Ascension.* Venerable Bede, historian, died,	735
27	F	*Bede.* Battle of Fort George	1813
28	S	Great Fire at Quebec (1,500 houses)	1845
29	S	*1st after Ascension.* Bat. of Sackett's Harbour	1813
30	M	Sir P. Maitland died	1854
31	T	Gavazzi arrived in Toronto	1853

JULY.

Throw physic to the dogs—I'll none of it.
Macbeth, a. 5, s. 3.

Oh, that men's ears should be
To counsel deaf, but not to flattery!
Timon of Athens, a. 1, s. 2.

'Tis the mind that makes the body rich.
Taming of the Shrew, a. 1, s. 2.

1	F	Dominion Day. Confederation of Provinces,	1867
2	S	*Visit. of Mary.* Gt fire St. Johns, Newfound.	1854
3	S	*3d aft. Trin.* Quebec found. by Champlain,	1608
4	M	Great fire in Brockville	1853
5	T	Battle of Chippewa	1814
6	W	Postage red. to 3d. (6c.) throughout B. N. A.	1851
7	T	Col. Simcoe, Lieut. Governor	1792
8	F	Great Fire in Montreal (1,200 houses)	1852
9	S	Importation of Slaves into Canada prohib'ed	1793
10	S	*4th aft. Trinity.* Columbus born	1447
11	M	Canada invaded. Battle of Black Rock	1812
12	T	Sir J. C. Sherbrooke, G.C.B., Gov. G. of Can.	1816
13	W	Great riot in N. York to resist Goverm. Craft,	1863
14	T	The Bastile stormed	1789
15	F	*Swithin.* Jacques & Hays fact'ry, Toronto, b.	1856
16	S	First through train fr. Montreal to Portland,	1853
17	S	*5th after Trinity.* Battle of Mackinac	1812
18	M	French invasion of England repelled	1545
19	T	Battle of Halidon Hill	1333
20	W	*Margaret.* First stone Victoria Bridge laid,	1854
21	T	De la Barre's expedition against the Senacas,	1684
22	F	*Mary Magdalen.* Battle of Tyconderoga	1759
23	S	Canada Union assented to	1840
24	S	*6th aft. Trin.* Canada discovered by Cartier,	1534
25	M	*James.* Battle of Lundy's Lane	1814
26	T	*Anne.* Capture of Louisburg	1758
27	W	Marshal Turenne killed	1675
28	T	Lord Durham died	1840
29	F	Quebec captured by Kertk	1618
30	S	First English newspaper published	1583
31	S	*7th af. Trinity.* Battle of Beauport Flats	1759

JUNE.

Oh 'tis the sun that maketh all things shine.
Loves Labour's Lost, a. 4, s. 3.

Now is the winter of our discontent
Made glorious summer.
Richard III., a. 1, s. 1.

Time comes stealing on by night and day.
Loves Labour's Lost, a. 4, s. 2.

1	W	*Nicomede.* Parliament first met in Toronto.	1797
2	T	Fenian skirmish at Limeridge	1866
3	F	Champlain arrives at Tadoussac	1608
4	S	Easter Term ends. Battle of Benares	1857
5	S	*Whit Sunday.* Battle of Stoney Creek	1813
6	M	Gavazzi riots at Quebec	1853
7	T	Mamelon taken by the French	1855
8	W	First meeting of Parliament at Ottawa	1866
9	T	St. John's, Newfoundland, burnt	1846
10	F	Steamer *Admiral* burnt	1853
11	S	*Barnabas.* Hon. S. Smith, Administrator	1817
12	S	*Trinity Sunday.* New York incorporated	1665
13	M	Battle of Fort Gaspereau	1755
14	T	Quebec Theatre burnt, 47 lives lost	1847
15	W	Montreal retaken by the British	1776
16	T	Toronto to Guelph section G. T. R. opened	1856
17	F	*Alban.* Battle of Bunker Hill	1775
18	S	Earl of Dalhousie, Governor	1820
19	S	*1st aft. Trinity.* 100th Reg. embark for Eng.	1858
20	M	Accession of Queen Victoria	1837
21	T	Quebec *Gazette*, first newspaper pub. in Can.	1764
22	W	Turkish monarchy founded	550
23	T	Great Fire in Quebec	1865
24	F	*Nat. John Baptist.* Newfound. dis. by Cabot,	1497
25	S	Battle of Louisbourg	1758
26	S	*2d aft. Trinity.* Str. *Montreal* b., 263 lives lost	1857
27	M	Abbe Montigney, 1st Can. Bish., arr. Quebec,	1659
28	T	Great fire at Quebec (1,300 houses)	1845
29	W	*Peter.* Sir P. Maitland, Lieut. Governor	1820
30	T	Paulus Emilius Irvine, Pres. of Canada	1766

AUGUST.

Suit the action to the word, the word to the action.
Hamlet, a. 3, s. 2.

Neither a borrower nor a lender be,
For loan oft loses both itself and friend.
Hamlet, a. 1, s. 3.

Take each man's censure, but reserve thy judgment.
Hamlet, a. 1, s. 3.

1	M	*Lammas.* Eman. of slaves in British domin.	1834
2	T	Battle of Lower Sandusky	1813
3	W	Battle of Fort Wm. Henry	1757
4	T	Col. bet. Sts. *Montmorenci & Quebec*, L. St. P.	1857
5	F	Battle of Magagua	1812
6	S	*Transfiguration.* Prince Alfred Ernest born,	1844
7	S	*8th af. Trin.* Sieur M. duQuesne, Gov. of Can.	1752
8	M	Marshal Ney shot	1815
9	T	Louis Phillippe declared King	1830
10	W	*Lawrence.* Battle of Montmorenci	1759
11	T	Battle of Lake Champlain	1814
12	F	George IV., King of England, born	1762
13	S	Sir P. Maitland, Lieut. Governor	1818
14	S	*9th after Trinity.* Battle of Fort Erie	1814
15	M	Napoleon Buonaparte born	1769
16	T	Battle of Detroit	1812
17	W	General Hunter, Lieut. Governor	1799
18	T	Lieut. Bellot lost in the ice in Arctic regions,	1854
19	F	River St. Lawrence discovered	1535
20	S	Duke of Richmond, Governor, died	1819
21	S	*10th aft. Trin.* Pr. Wales landed at Quebec,	1860
22	M	Warren Hastings, Gov. Gen. of India, died	1818
23	T	Sir Wm. Wallace executed	1305
24	W	*Bartholomew.* Vic. Bridge open. by P. Wales,	1860
25	T	F. Gore, Lieut. Governor	1806
26	F	Great fire in Jamaica	1843
27	S	Julius Cæsar landed in England	B.C. 55
28	S	*11th af. Trin. Augustin Hip,* Rem. Aurora,	1827
29	M	*John B. beheaded.* Petropaulowski b. by Allies	1854
30	T	Louis XI., King of France, died	1483
31	W	Bunyan died	1688

HOLYDAYS, REMARKABLE EVENTS.

SEPTEMBER.

Every why hath a wherefore.
Comedy of Errors, a. 2, s. 2.
When clouds appear, wise men put on their cloaks;
When great leaves fall, the winter is at hand.
Richard III., a. 2, s. 3.
Every man has business and desire, such as it is.
Hamlet, a. 1, s. 4.

1	T	*Giles.* Cartier discovered Saguenay	1535
2	F	LeSieur, Marq. de Beauharnois, Gov. of Can.	1726
3	S	Oliver Cromwell died	1658
4	S	*12th after Trinity.* River Hudson discovered,	1609
5	M	Lord Metcalfe died	1846
6	T	Hon. Alex. Tilloch Galt born	1817
7	W	*Enurchus.* Sir G. Simpson, Gov. H. Bay, died,	1860
8	T	*Nat. of Mary.* Montreal capitulated	1760
9	F	Fall of Table Rock, N. Falls	1853
10	S	Canadian Militia officers receive commissions	1778
11	S	*13th after Trinity.* Battle of Plattsburg	1814
12	M	Sieur de Frontenac, Governor of Canada	1672
13	T	Quebec captured and Gen. Wolfe killed	1759
14	W	*Holy Cross D.* Jacques Cartier ar. at Quebec,	1535
15	T	New York taken	1776
16	F	Atlantic Tel. Cable opened and messages ex.	1858
17	S	*Lambert.* First U. C. Parlia. met at Niagara	1792
18	S	*14th after Trinity.* Quebec taken	1759
19	M	Baron Sydenham died	1841
20	T	Battle of Chickamauga, Federals defeated	1863
21	W	*Matthew.* Battle of Preston, Pans	1745
22	T	George III. crowned	1761
23	F	Sieur de Courcelles, Governor of Canada	1665
24	S	Guy Carleton, Lt. Gov. and Com. in Chief, C.	1766
25	S	*15th after Trinity.* Columbus' second voyage,	1492
26	M	*Cyprian.* Philadelphia captured	1777
27	T	Steamer *Arctic* lost and 312 persons perish	1854
28	W	Lucknow taken, General Neill killed	1857
29	T	*Michael.* Crystal Palace, Toronto, opened	1858
30	F	*Jerom.* Major Gen. Sir I. Brock, Pres. Can.,	1811

OCTOBER.

A dog's obeyed in office.
King Lear, a. 4, s. 6.
Naught's had, all's spent,
When our desire is got without content.
Macbeth, a. 3, s. 2.
Striving to better, oft we mar what's well.
King Lear, a. 1, s. 4.

1	S	*Remigius.* Regis. sys bet. Can. & U. S. com.	1856
2	S	*16th af. Trinity.* P. Arthur visited Toronto,	1869
3	M	Battle of Wurtemburg	1813
4	T	Topmost stone, University of Toronto, laid	1858
5	W	Battle of Thames	1813
6	T	*Faith.* Great fire at Miramichi, N. B.	1825
7	F	Cape Breton ceded to France	1748
8	S	Admiral Phipp defeated at Quebec	1690
9	S	*17th af. Tr. Denys.* Sieur de la Barre, Gov.	1682
10	M	Intercolonial Conference at Quebec, met	1864
11	T	Guy Carleton, Governor of Canada	1774
12	W	America discovered by Columbus	1492
13	T	Bat. Queenston Heights, Gen. Brock, killed,	1812
14	F	Great fire at Quebec	1866
15	S	Law of England introduced into U. Canada,	1792
16	S	*18th af. Tr.* Rem. dark. at mid-day, Quebec,	1785
17	M	*Etheldred.* Burgoyne's surrender	1777
18	T	*Luke.* Second battle of Leipsic	1813
19	W	St. Albans raid	1864
20	T	Battle of Navarino	1827
21	F	Lord Nelson killed	1805
22	S	Revocation of the edict of Nantes	1685
23	S	*19th af. Trin.* Lord Monck arriv. at Quebec	1861
24	M	Sir J. H. Craig, K.B., Gov. General Canada,	1807
25	T	*Crispin.* Battle of Balaclava	1854
26	W	Battle of Chateauguay	1813
27	T	G. T. R. Montreal to Toronto, section opened	1856
28	F	*Simon & Jude.* Alfred the Great died	900
29	S	Battle of Fort Erie	1813
30	S	*20th af. Tr.* Thomas, Earl Dundonald, died.	1860
31	M	Com. of Reformation by Luther	1517

NOVEMBER.

He that dies pays all debts.
Tempest, a. 3, s. 2.
Oh that men should put an enemy in their mouths,
to steal away their brains.
Othello, a. 2, s. 3.
How use doth breed a habit in a man.
Two Gent. of Verona, a. 5, s. 1.

1	T	*All Saints.* Normal School, Toronto, opened,	1847
2	W	Insurrection in Lower Canada	1838
3	T	St. Jean d'Acre taken	1840
4	F	Admiral Benbow died	1702
5	S	Sir J. Colborne, L. Gov. 1828. Gunpowd. plot,	1605
6	S	*21st af. Tr. Leonard.* Riots at Montreal	1837
7	M	Battle of Tippecanoe	1811
8	T	Battle of Warsaw	1794
9	W	Prince of Wales born	1841
10	T	Rem. dark day and Fr. Cath. burnt, Montreal	1819
11	F	*Martin.* Battle of Chrysler's Farm	1813
12	S	Montreal taken by Provincials in Am. rebel.	1775
13	S	*22d af. Tr. Brittius.* Battle of Windmill Point	1838
14	M	Battle of Smolnya	1812
15	T	*Machutus.* Wm. Pitt, Earl of Chatham, born,	1708
16	W	Battle of Lutzen	1632
17	T	Montreal and Brockville sec. G. T. R. opened	1855
18	F	Cortes sailed for Mexico	1578
19	S	Montreal taken	1775
20	S	*23d af. Trin.* Cape of Good Hope doubled,	1497
21	M	Mich. Term begins. G. T. R. open. to Detroit,	1859
22	T	*Cecilia.* Battle of Breslau	1757
23	W	*Clement.* Battle of Castella Nuova	1796
24	T	Battle of Fort du Quesne	1758
25	F	Gen. Sir H. Havelock died	1857
26	S	Capitulation of Kars by General Williams	1855
27	S	*1st in Advent.* Battle of Berezina	1812
28	M	Count de Frontenac died	1698
29	T	Str. *Monarch* wrecked on Toronto Peninsula,	1856
30	W	*Andrew.* Battle of Sinope	1853

DECEMBER.

Corruption wins not more than honesty.
Henry VIII., a. 3, s. 2.
They that stand high have many blasts to shake them;
And if they fall, they dash themselves to pieces.
Richard III. a. 1, s. 3.
Canst thou not minister to a mind diseased.
Macbeth, a. 5, s. 3.

1	T	Battle of Austerlitz	1805
2	F	Napoleon crowned Emperor	1804
3	S	Hamilton and Toronto Rail. open. for traffic,	1855
4	S	*2d in Adv.* H. Scobie, foun. C. Almanac, died,	1853
5	M	Montgomery and Arnold besiege Quebec	1775
6	T	*Nicholas.* Rhode Island taken by the English,	1776
7	W	Rebels defeated at Toronto	1837
8	T	*Concep. V. M.* Mary Queen of Scots born	1542
9	F	English Cathedral, Montreal, burnt	1856
10	S	Mich. Term ends. Gen. Sir W. F. Williams, b.	1800
11	S	*3rd in Advent.* Charles XII. killed	1718
12	M	Victoria Bridge opened for traffic	1859
13	T	*Lucy.* New Zealand discovered	1642
14	W	Washington died	1799
15	T	Prince Albert, the Good, died	1861
16	F	Great fire at New York	1835
17	S	First Lower Canadian Parliament met	1792
18	S	*4th in Advent.* Lord Elgin's adminis. closed	1854
19	M	Fort Niagara captured	1813
20	T	Hon. John Sandfield Macdonald born	1812
21	W	*Thomas.* Battle of Ferozepore, India	1845
22	T	Pilgrims land at Plymouth	1620
23	F	Newton born	1642
24	S	Treaty of Ghent	1814
25	S	*Christmas Day.* Champlain died	1635
26	M	*Stephen.* Stephen crowned King of England,	1135
27	T	*John.* Belgium independence achieved	1830
28	W	*Innocents.* Buffalo burnt	1813
29	T	Steamer Caroline burnt at Navy Island	1837
30	F	Black Rock burnt	1813
31	S	*Sylvester.* Montgomery repulsed at Quebec,	1775

PUBLIC ACCOUNTS, DOMINION OF CANADA.

No. 1.—*Statement of the Receipts and Payments of the Dominion of Canada from all sources during the financial year ended 30th June, 1868, together with the Cash and Banking balances on 30th June, 1867, and 30th June 1868.*

RECEIPTS.	AMOUNT.	TOTAL.
	$ cts.	$ cts.
Customs	8,624,318 42	
Excise	3,006,192 06	
Post Office	479,172 80	
Ocean Postage	32,811 51	
Money Order Office	13,707 49	
Public Works	877,501 77	
Dominion Steamers	23,964 64	
Territorial	42,332 99	
Casual	15,884 97	
Interest on Investments	117,343 14	
Bank Imposts	11,689 44	
Law Fees	22,634 68	
Fines and Forfeitures	30,305 49	
Bill Stamps	119,712 83	
		13,417,572 23
SPECIAL REVENUES.		
Law Fee Fund U. C.	33,677 89	
Tonnage Duties, River Police	11,918 76	
" Mariners' Fund	20,672 66	
Emigration	31,064 04	
Railway and Steamboat Inspection	5,682 36	
Fisheries	19,556 97	
Cullers Fees	69,797 01	
Militia	26,155 70	
Penitentiary	47,774 73	
Sundry Special Receipts	3,377 05	
Light House Duty	22,181 78	
Cape Race Light	355 54	
		299,214 49
LOANS, &c.		
Debentures	620,000 00	
Stock	1,393,872 00	
Provincial Notes	681,300 00	
Insurance Deposits	33,666 66	
Savings Banks, Post Office	204,588 89	
" Nova Scotia	24,950 16	
" New Brunswick	36,222 95	
		2,994,600 66
OPEN ACCOUNTS.		
Great Western Interest Account	47,653 62	
Northern Railway Interest	9,076 70	
Sales of Public Works	13,575 00	
Indians	43,138 15	
Consolidated Fund Investment Account	4,603 04	
Copyright	626 84	
		118,673 35
Total Dominion Receipts		16,830,060 73
PROVINCIAL ACCOUNTS.		
Province of Canada	491,743 01	
" Nova Scotia	302,270 37	
" New Brunswick	22,578 49	
" Ontario	110,488 68	
" Quebec	115,391 45	
Special Accounts, Ontario and Quebec	293,086 69	
		1,335,558 69
Balances due sundry banking accounts June 30th, 1868, as per statement of affairs page 28	3,974,460 22	
LESS—Included in accounts of Nova Scotia and New Brunswick before 30th June, 1867.	443,181 58	
	3,531,278 64	
LESS—Cash and banking balances	3,279,726 03	
		251,552 61
Total		18,417,172 03

PAYMENTS.	AMOUNT.	TOTAL.
	$ cts.	$ cts.
Interest on Public Debt	4,106,921 34	
Charges on Management	281,112 41	
Redemption of Debt	337,679 98	
Sinking Fund	355,266 66	
Premium, Discount and Exchange	73,676 54	
Civil Government	594,441 82	
Administration of Justice	291,267 73	
Police	49,176 17	
Penitentiaries and Prison Inspection	203,369 42	
Legislation	595,810 48	
Geological Survey and Observatories	28,600 00	
Arts, Agriculture & Statistics	5,580 59	
Emigration and Quarantine	60,396 23	
Marine Hospitals	21,048 22	
Pensions	56,421 60	
Militia	734,364 66	
Public Works and Buildings	716,421 44	
Ocean & River Steam Service	269,511 57	
Light Houses & Coast Service	174,982 78	
Fisheries	30,572 06	
Culling Timber	70,500 00	
Railway & Steamboat Inspection	10,406 93	
Compensation to Seigniors	189,586 06	
Seigniorial Indemnity to Townships	107,433 23	
Indians	147,909 49	
Miscellaneous	69,241 19	
Subsidies to Provinces	2,228,107 31	
Advances and Repayments	20,000 00	
		11,835,805 91
CHARGES ON REVENUE, VIZ.		
Customs—Collections	477,503 82	
" Returned Duties	45,938 33	
Excise—Collections	78,939 00	
" Returned Duties	3,608 90	
Public Works	626,286 33	
Post Office	616,802 21	
Minor Revenues	3,331 20	
Seizures	8,318 85	
Stamps	7,640 98	
		1,868,364 62
Total Dominion Payments		13,704,170 53
PROVINCIAL ACCOUNTS.		
Province of Canada	1,535,675 00	
" Nova Scotia	838,236 67	
" New Brunswick	469,294 59	
Municipalities Fund, Ontario	151,117 63	
Special Accounts Ontario & Quebec	76,717 75	
		3,071,041 64
Balances due sundry banking accounts June 30th, 1867, as per statement of affairs page 28	3,209,163 85	
LESS — Not transferred from Province	112,748 63	
	3,096,415 22	
LESS—Cash and banking balances $1,714,341 72		
OFF—Not transferred 253,091 11	1,461,250 61	
		1,635,164 61
		18,410,376 78
Suspense Account		6,795 25
Total		18,417,172 03

No. 2.—STATEMENT OF AFFAIRS, SHEWING THE LIABILITIES AND ASSETS OF THE DOMINION OF CANADA, ON THE 30TH JUNE, 1868.

LIABILITIES.		Amount.	Total Amount
		$ cts.	$ cts.
PUBLIC DEBT—PAYABLE IN LONDON.			
Imperial Guaranteed Loan		681,333 34	
Consolidated Canadian Loan, 5 per cent.	$33,627,206 66		
Less — Unsold in hands of Agents	$3,002,807 82		
Amount cancelled and inscribed, but not returned to Receiver General	1,595,530 26		
Held by the Bank of Montreal	1,946,666 66		
	6,545,004 74		
		27,082,201 92	
Inscription, Consolidated Canadian Stock		4,472,413 93	
Debentures of Province of Canada, bearing 5 per cent. interest	$711,898 44		
Less—Redeemed, but not returned to Receiver General	444,231 74		
		267,666 70	
Debentures of Province of Canada, bearing 6 per cent. interest		24,945,073 38	
" " Nova Scotia, bearing 6 per cent. interest		5,942,200 00	
" " New Brunswick, bearing 6 per cent. interest		4,886,620 00	
PAYABLE IN CANADA.			
Debentures of Province of Canada (old) bearing 5 per cent. interest		78,866 67	
" " (new) bearing 5 per cent. interest		148,125 00	
" " bearing 6 per cent. interest	$4,059,143 36		
Less—In hands of Receiver General	3,000,000 00		
		1,059,143 36	
Debentures of Province of Canada, bearing 7 per cent. interest		873,200 00	
DEBENTURES OF PROVINCE OF CANADA, BEARING 6 PER CENT. INTEREST.			
Issued for Special Funds—Law Society	$16,000 00		
Montreal Court House	95,600 00		
Aylmer Court House	2,000 00		
U. C. Building Fund	36,800 00		
		150,400 00	
Debentures of Province of New Brunswick, bearing 6 per cent. interest		216,000 00	

ASSETS.	Amount.	Total Amount
	$ cts.	$ cts.
INVESTMENTS.		
Sinking Fund, Imperial Guaranteed Loan	681,333 32	
" Consolidated Canadian Loan	1,562,488 92	
Investments, New Brunswick Savings Banks	83,706 66	
" for Consolidated Fund	998,417 01	
		3,325,945 91
PUBLIC WORKS.		
Desjardins Canal	120,263 93	
Grand River Navigation Company	3,302 23	
Grantham Academy	1,752 53	
Oakville Harbonr Company	9,071 78	
Tay Navigation Company	7,764 05	
St. Lawrence Canals	7,431,208 04	
Welland Canal	7,428,117 67	
Chambly Canal and River Richelieu	433,807 83	
Lake St. Peter	1,164,235 08	
Burlington Bay Canal	308,328 32	
Ottawa Works	1,236,318 91	
Harbours and Light Houses	2,65[illegible],748 59	
Improvement of the Trent	558,506 20	
Roads and Bridges, Upper Canada	532,001 20	
" Lower Canada	1,163,829 34	
Provincial Penitentiary	136,831 02	
Government Buildings, Ottawa	2,765,683 56	
Custom Houses, Upper Canada and Lower Canada	133,787 08	
Post Offices " "	88,744 41	
Miscellaneous Buildings, Upper Canada and Lower Canada	151,795 15	
Miscellaneous Works	1,405,247 42	
Dominion Steamers	111,760 00	
St. Peter's Canal	21,519 72	
Nova Scotia Railway	6,520,990 32	
European and North American Railway, N. B.	4,650,903 35	
Norton and Opahaqui Bridge, N. B.	15,595 25	
Railway Stores, Nova Scotia	81,790 77	
" New Brunswick	99,888 69	
Intercolonial Railway	50,081 64	
		39,291,874 06
MISCELLANEOUS ACCOUNTS.		
Province of Canada Debt Account	11,602,647 53	
Province of Nova Scotia Debt Account	467,781 58	
Ontario and Quebec Suspense Account of 1866-7	1,214 99	
Grand Trunk Railway Company Debenture Account	15,142,633 34	
" " Interest "	11,366,016 01	
" " Special "	7,302 18	

Debentures of Canada, convertible into Stock	$600,000 00	
Great Western Railway Company Debenture "		2,810,500 00
" " Interest "		1,131,364 66

Debentures of Canada, convertible into Stock $600,000 00		
Dominion Stock, bearing 6 per cent. interest..1,393,872 00		
	1,993,872 00	
Provincial Notes of Canada	3,795,000 00	
" " Nova Scotia	552,325 79	
Savings' Banks, Post Office Department	204,588 89	
" Nova Scotia	679,287 18	
" New Brunswick	811,250 24	
Insurance Companies Deposits	33,666 66	
		78,865,135 06
TRUST FUNDS.		
Widows Pensions and Uncommuted Stipends, U. C.	48,336 02	
" " " L. C.	4,332 62	
Common School Fund	1,727,926 69	
Upper Canada Grammar School Fund	312,769 04	
" Building Fund	1,435,591 41	
" Improvement Fund	5,119 08	
Lower Canada Superior Education Fund	149,247 96	
Indian Fund..... $1,798,349 78		
" Suspense Account 55,109 11		
	1,853,458 89	
Compensation to Seigneurs	3,110,498 71	
Seigniorial Indemnity to Townships	825,218 76	
		9,472,499 18
MISCELLANEOUS ACCOUNTS.		
Province of Ontario	946,056 39	
Province of Quebec	251,793 47	
New Brunswick Debt Account	486,996 94	
Special Accounts, Ontario and Quebec	216,368 94	
Great Western Railway Sinking Fund	67,828 66	
" " Special Account	886 47	
Copyright Duty	626 84	
Cape Race Light	355 54	
Municipalities Fund, Upper Canada	151,436 03	
		2,122,349 28
BANKING ACCOUNTS.		
Glyn, Mills, Currie & Co.	294,770 46	
Baring Brothers & Co.	1,078,103 41	
Bank of Montreal	2,500,000 00	
Law Stamps, Upper Canada undistributed	2 39	
Savings Bank Suspense Account	1,175 99	
Nova Scotia "	81,330 10	
New Brunswick "	7,750 02	
Militia "	111 12	
Excise Removal "	11,216 73	
		3,974,460 22
Total		94,434,443 74

Great Western Railway Company Debenture "	2,810,500 00	
" " Interest "	1,131,364 66	
Northern Railway Company Debentures "	2,311,666 67	
" " Interest "	1,572,460 23	
" " Special "	36,500 00	
Montreal Harbour Company	12,950 00	
Cataraqui property	6,579 20	
Bank of Upper Canada	1,150,000 01	
		47,619,616 40
Consolidated Fund		916,314 62
BANKING ACCOUNTS.		
Cash..... $1,970,301 69		
Less—Unpaid Warrants 544,515 62		
	1,425,786 00	
Cash Suspense Account	26,802 72	
Savings Bank N. S., Cash Account	9,332 86	
Receiver General's Issue Account, O. & Q... 144,240 00		
" " N. B.... 35,200 00		
	179,440 00	
Specie Reserve Account, O. & Q. 750,200 00		
" " New Brunswick .. 8,800 00		
	759,000 00	
Bank of Montreal, Silver Debenture Account	572,443 47	
Glyn, Mills, Currie & Co., Dividend Account	10,282 10	
Baring Brothers & Co. "	287 08	
Glyn, Mills, Currie & Co., Suspense Account	17,498 25	
Baring Brothers & Co. "	32,788 34	
Baring Brothers & Co., Nova Scotia Suspense Account	15,367 71	
" New Brunswick "	11,790 78	
Services of 1868	36,682 59	
Services of 1869	11,567 36	
Post Office Money Order Account	35,755 08	
Special Deposit for Secret Service	34,913 59	
New Coinage Cash Account	27,739 05	
Bank of Montreal Transfer Account	1,772 75	
Suspense Account 1866-7	92 00	
European and N. A. Railway Suspense Account	15,218 24	
Nova Scotia Railway Suspense Account	56,132 76	
		3,280,692 73
Total		94,434,443 74

No. 3—*Statement of all outstanding Debentures, &c., forming the Funded Debt of the Dominion of Canada, 30th June, 1868.*

Years of Maturity.	Canada.			New Brunswick.			N. Scotia	Dominion	Grand Totals.
	Currency Debentr's.	Sterling Debentures in Canada Currency.	Totals in Canada Currency.	Debentr's. issued in Canada Currency.	Sterling issues in Canada Curr'cy.	Totals in Canada Currency.	Total Sterling Issue in Canada Currency.	Total Issues in Canada Currency.	
	$	$	$	$	$	$	$	$	$
Past due	367	.....	367	.....	.....	.....	.....	.....	367
1868....	873,200	.....	873,200	.....	.....	.....	.....	.....	873,200
1869....	.....	683,766	683,766	.....	.....	.....	.....	.....	683,766
1870....	42,400	.....	42,400	.....	.....	.....	.....	.....	42,400
1871....	255,951	.....	255,951	.....	.....	.....	.....	.....	255,951
1872....	611,348	135,293	746,641	.....	136,266	136,266	.....	.....	882,908
1873....	36,722	.....	36,722	.....	.....	.....	.....	.....	36,722
1874....	126,200	1,725,233	1,851,433	.....	.....	.....	.....	.....	1,851,433
1875....	63,870	.....	63,870	.....	.....	.....	3,893,333	.....	3,957,203
1876....	115,416	1,348,066	1,463,483	68,400	.....	68,400	.....	.....	1,531,883
1877....	26,413	543,120	569,533	.....	.....	.....	.....	.....	569,533
1878....	10,120	1,252,193	1,262,313	.....	.....	.....	.....	1,394,800	2,657,113
1879....	.....	7,613,413	7,613,413	.....	.....	.....	.....	.....	7,613,413
1880....	.....	6,111,560	6,111,560	.....	.....	.....	.....	.....	6,111,560
1881....	.....	1,328,600	1,328,600	.....	9,733	9,733	.....	.....	1,338,333
1882....	.....	2,665,473	2,665,473	.....	19,466	19,466	.....	.....	2,684,940
1883....	133,025	1,137,340	1,270,365	.....	87,600	87,600	.....	.....	1,357,965
1884....	14,700	1,350,013	1,364,713	.....	164,493	164,493	.....	.....	1,529,206
1885....	.....	31,554,615	31,554,615	.....	55,480	55,480	2,048,866	.....	33,658,962
1886....	3,000,000	.....	3,000,000	471,093	.....	471,093	.....	.....	3,471,093
1887....	.....	.....	.....	574,266	.....	574,266	.....	.....	574,266
1888....	.....	.....	.....	1,703,333	.....	1,703,333	.....	.....	1,703,333
1889....	.....	.....	.....	959,220	.....	959,220	.....	.....	959,220
1890....	.....	.....	.....	705,666	.....	705,666	.....	.....	705,666
1893....	.....	.....	.....	.....	.....	.....	.....	600,000	600,000
1895....	.....	.....	.....	40,000	.....	40,000	.....	.....	40,000
1896....	.....	.....	.....	88,500	.....	88,500	.....	.....	88,500
Totals..	*5,309,735	57,448,689	*62,758 424	4,610,480	473,040	5,083,520	5,942,200	1,994,800	*75,778,994

*Deduct with Receiver General, not bearing interest .. $3,000,000

Notes not bearing interest	$3,795,000 00
Province of Nova Scotia in $567,458 Nova Scotia Currency, equal to	552,325 79
Canada Currency	4,347,325 79

COMMERCE, DOMINION OF CANADA.

No. 1—*Statistical View of the Commerce of the Dominion of Canada, during the Fiscal Year ending 30th June, 1868.*

	Commerce.		Shipping.					
			Tonnage of British Vessels.		Tonnage of Foreign Vessels.		Total.	
	Value of Exports.	Value of Goods Entered for Consump	Entered Inwards.	Cleared Outwards.	Entered Inwards.	Cleared Outwa'ds	Entered Inwards.	Cleared Outward.
Great Britain	21,329,010	36,663,695						
B. N. A. Colonies	1,634,166	1,634,414						
British West Indies	1,718,463	928,907						
United States of America .	27,534,292	26,315,052						
France	96,672	1,365,295						
Germany	44,943	485,943						
Other Foreign Countries .	2,248,620	2,114,354	4,125,436	4,158,457	2,378,423	2,320,509	6,503,859	6,478,966
Add short returned at Inland Ports (in O. & Q.).	2,961,722	.....						
Free Goods—Entered for consumption in N.B., distribution by Countries not given	.....	2,477,646						
Totals	57,567,888	71,985,306						

No. 2—*Summary Statement showing the total value of Exports, the total values of Goods Imported and Entered for Consumption, and the amount of Duties collected in the Dom. of Canada, during Fiscal Year ending 30th June, 1868.*

	Total Exports.	Total Imports.	Ent. for Consum.	Duty.
Ontario and Quebec	$47,499,876	$57,805,013	$57,248,229	$6,800,235 39
Nova Scotia	5,441,285	9,131,236	8,213,682	1,132,609 60
New Brunswick	4,626,727	(a) 6,523,395	6,523,395	886,586 64
Grand Total	$57,567,888	$73,459,644	$71,985,306	8,819,431 63

(a) Goods entered for Consumption only.—Total Imports not given in Return from Port of St. John.

IMPORTS, ONTARIO AND QUEBEC.

No. 1.—*Summary Statement of the Value of Imports, Duty collected, &c., during the fiscal year ending 30th June, 1868.*

IMPORTS.	TOTAL VALUE.	FROM WHAT COUNTRY IMPORTED.					AMOUNT OF DUTY.
		GREAT BRITAIN.	BRITISH COLONIES. N. AMERICA.	BRITISH COLONIES. W. IND.	U. STATES.	FOREIGN COUNTRIES.	
Dutiable Goods ..... $	33,462,562	22,801,213	354,023	173,228	7,188,436	2,945,662	5,782,249 58
Free Goods	18,885,388	7,750,394	452,095	3,555	10,411,837	267,507	.....
Coin and Bullion	4,895,147	46,370	.....	.....	4,848,777	.....	.....
For. Reprints of Brit. Copyright Works	5,132	.....	.....	.....	5,132	.....	.....
Total ..... $	57,248,229	30,597,977	806,118	176,783	22,454,182	3,213,169	5,782,249 58

No. 2.—*Comparative Statement, showing the Gross Values and Duties of British and Foreign Merchandise entered for Consumption in Ontario and Quebec during the fiscal years ending respectively 30th June, 1867 and 1868.*

GOODS.	1867.		1868.	
	VALUE.	DUTY.	VALUE.	DUTY.
Dutiable Goods ..... $	35,752,744	7,001,660 77	33,462,562	6,782,249 58
Free Goods	16,880,926	.....	18,885,388	.....
Coin and Bullion	6,411,612	.....	4,895,147	.....
Foreign Reprints of British Copyright Works	4,005	.....	5,132	.....
Total ..... $	59,048,987	7,001,660 77	57,248,229	6,782,249 58

No. 3.—*Total Imports into Ontario and Quebec, from Foreign West Indies, during fiscal year ending 30th June, 1868.*

Direct from Foreign West Indies	$155,395
Through the United States	670,866
" Newfoundland, Prince Edward's Island, &c.	55,932
Total Importations	$882,193

No. 4.—*Statement of the Value of Foreign Goods imported into Ontario and Quebec via United States, and passing under Bond through that country to the Canadian importer; Value of Foreign Goods purchased in United States markets; and Value of Goods the produce or manufacture of the United States; during the fiscal year ending 30th June, 1868.*

Foreign Goods *via* United States, in Bond	$9,734,270
" purchased in United States markets	2,875,084
Goods produce of United States	19,192,958
Total	$31,802,312

IMPORTS, NOVA SCOTIA.

No. 1.—*Summary Statement of the Value of Imports, Duties collected, &c., during the fiscal year ending 30th June, 1868.*

IMPORTS.	TOTAL VALUE.	FROM WHAT COUNTRY IMPORTED.					AMOUNT OF DUTY.
		GREAT BRITAIN.	BRITISH COLONIES. N. AMERICA.	BRITISH COLONIES. W. IND.	U. STATES.	FOREIGN COUNTRIES.	
Dutiable Goods ..... $	6,148,238	3,529,729	8,136	424,025	1,606,738	579 610	1,132,609 60
Free Goods	2,065,286	582,757	369,066	48,880	1,033,991	30,612	.....
For. Reprints of Brit. Copyright Works	158	.....	.....	.....	158	.....	.....
Total ..... $	8,213,682	4,112,466	377,202	472,905	2,640,887	610,222	1,132,609 60

No. 2.—*Statement showing the Gross Value and Duties of British and Foreign Merchandise entered for consumption in Nova Scotia, for the fiscal year ending 30th June, 1868.*

Dutiable Goods	Value $6,148,238	Duty, $1,132,609 60
Free Goods	" 2,065,286	
Foreign Reprints of British Copyright Works	" 158	

Total value, $8,213,682; total duty, $1,132,609 60.

IMPORTS, NEW BRUNSWICK.

No. 1.—*Summary Statement of the Value of Imports, Duty collected, &c., during the fiscal year ending 30th June, 1868.*

IMPORTS.	TOTAL VALUE.	FROM WHAT COUNTRY IMPORTED.					AMOUNT OF DUTY.
		GREAT BRITAIN.	BRITISH COLONIES. N. AMERICA.	BRITISH COLONIES. W. IND.	U. STATES.	FOREIGN COUNTRIES.	
Dutiable Goods ..... $	4,044,896	1,953,252	451,094	279,219	1,219,130	142,201	886,586 64
Free Goods	2,477,346*						
For. Reprints of Brit. Copyright Works	853	.....	.....	.....	853		
Total ..... $	6,523,395						

* Of this amount $1,952,614 were imported at St. John, but the returns from that port give no details of Free Goods.

No. 1.—Comparative Statement of the Value of the Exports and the Amount of Duties Collected at each Port in Ontario and Quebec during the fiscal years ending respectively 30th June, 1865-6, 1866-7 and 1867-8.

PORTS.	1865-6.			1866-7.			1867-8.		
	Exports.	Imports.	Duties Collected.	Exports.	Imports.	Duties Collected.	Exports.	Imports.	Duties Collected.
Amherst	.....	.....	.....	$68,493	$29,126	$2,309 46	$19,772	$7,643	$1,700 54
Amherstburgh	$155,928	$43,958	$1,605 65	145,718	47,328	1,798 58	142,664	40,376	1,432 78
Belleville	550,217	123,379	8,598 82	597,510	142,099	17,119 58	532,129	150,182	21,485 88
Brantford	326,445	149,078	19,531 88	110,922	197,752	23,318 38	88,475	230,751	30,636 19
Brighton	106,133	6,862	310 74	248,564	5,750	460 86	53,303	5,512	387 52
Brockville	502,658	222,326	7,947 81	375,355	307,034	12,737 10	543,867	222,330	10,291 09
Burwell	266,268	11,652	2,059 30	190,779	8,505	2,892 07	144,422	5,401	2,129 89
Bytown	78,328	679,070	71,107 17	117,730	899,846	82,161 20	174,539	879,712	79,492 88
Chatham	900,819	284,545	7,219 83	565,447	184,412	5,464 37	543,388	156,791	6,319 16
Chippawa	162,346	398,938	2,461 77	91,598	79,529	2,179 35	63,795	41,214	4,002 87
Clarenceville	108,084	8,942	346 65	39,257	3,495	260 70	45,804	12,042	495 15
Clifton	4,403,833	4,097,259	47,159 11	4,120,529	5,658,889	53,784 36	3,734,160	4,597,964	55,311 56
Coaticook	2,702,074	387,279	6,511 40	3,519,400	278,620	7,625 61	2,756,686	397,586	6,386 27
Cobourg	392,739	76,102	5,349 84	362,488	88,799	5,757 66	221,380	91,113	9,179 97
Colborne	36,619	68,141	1,076 91	24,758	44,213	711 33	16,578	13,734	1,429 87
Cornwall	44,913	20,192	1,207 10	17,725	15,307	850 79	63,173	41,666	1,439 19
Cramahe	226,722	37,739	660 29	250,242	41,789	600 68	103,210	34,588	629 55
Dalhousie	109,771	806,891	27,501 00	65,355	627,663	22,958 10	32,547	893,926	23,495 91
Darlington	437,868	34,582	3,015 00	231,352	100,835	14,575 92	159,538	122,808	19,644 69
Dover	346,231	29,297	5,453 76	249,812	23,274	3,098 83	245,811	25,835	4,602 11
Dundas	244,265	137,954	4,159 22	157,410	218,222	9,836 73	95,571	156,918	9,294 20
Dundee	175,366	27,055	1,280 17	89,154	19,713	1,104 15	106,009	18,525	1,271 88
Dunnville	380,413	76,940	628 40	249,152	29,521	1,614 59	167,959	25,104	974 90
Elgin	3,367	1,972	27 06	1,003	173	10 85	1,931	23,055	2,553 49
Fort Erie	823,281	74,915	6,176 37	1,053,546	44,731	4,030 02	626,292	35,517	3,045 05
Frelighsburgh	77,469	55,254	761 54	1,360	17,071	588 17	834	9,855	1,017 17
Gananoque	93,921	28,572	1,981 43	55,186	33,540	1,151 74	47,653	36,640	1,357 38
Gaspé	886,360	575,140	322 50	436,733	215,985	9,196 58	224,214	75,675	9,891 92
Goderich	448,170	77,873	2,406 40	321,446	70,075	2,160 44	147,495	86,123	4,634 81
Guelph	846,940	104,218	13,968 70	313,507	190,653	25,227 31	287,419	188,652	23,179 25
Hamilton	1,331,830	3,434,706	589,466 80	1,073,300	3,782,153	556,516 92	967,187	3,108,609	507,465 61
Hemmingford	354,001	22,007	750 37	112,923	12,711	554 23	108,379	12,758	691 74
Hope	1,462,846	166,993	17,813 67	1,455,823	223,744	21,529 12	1,368,144	240,785	26,949 29
Kingston	1,609,237	2,512,906	112,790 58	820,792	1,611,217	118,399 75	708,916	4,765,632	108,885 23
Kingsville	33,405	7,070	164 80	20,471	2,767	139 40	54,391	4,604	257 50
Lacolle	119,686	6,978	467 65	49,395	4,710	468 13	42,670	5,103	504 37
London	779,205	1,121,812	235,611 59	339,304	1,047,480	187,308 01	211,2[illegible]8	921,584	169,460 83
Montreal	6,831,635	24,241,217	4,387,759 79	8,104,622	28,139,283	4,210,713 44	11,758,851	24,836,208	4,009,675 56
Morrisburgh	208,617	79,367	304 55	193,792	33,462	751 48	113,474	62,598	698 67
Napanee	340,358	58,815	821 41	474,856	39,640	2,914 04	299,203	42,977	3,728 80
New Carlisle	1,587	2,103	164 09	294,076	145,309	7,980 29	292,744	117,290	16,725 20
Newcastle	95,830	16,524	2,736 25	93,134	26,405	3,875 08	58,965	34,572	3,898 99
Niagara	8[illegible]0	1[illegible],259	4,291 48	.....	15,534	4,994 34	116	13,088	4,580 00
Oakville	126,869	[illegible],541	128 54	91,530	29,559	139 83	75,854	13,206	146 47
Oshawa	167,396	71,275	7,683 06	137,190	87,753	7,770 57	117,873	65,707	3,849 77
Owen Sound	5,634	4,099	147 89	13,633	12,596	245 35	301	10,168	275 34
Paris	588,916	30,038	2,561 80	239,298	41,669	3,559 06	136,295	54,287	5,065 43
Penetangshene	38,426	2,093	176 65	82,302	675	28 83	86,272	1,332	47 66
Philipsburgh	37,295	13,099	863 67	13,122	7,860	842 70	17,297	4,735	455 55
Picton	199,582	23,876	1,475 91	287,858	20,855	1,770 17	99,646	19,452	1,542 82
Potton	51,275	8,690	309 40	39,104	5,553	322 82	26,437	4,979	412 68
Prescott	1,324,584	335,482	8,267 59	463,677	286,657	11,124 24	535,155	229,858	23,316 90
Quebec	9,029,829	5,082,185	606,179 30	8,862,570	5,268,771	515,065 30	8,505,434	6,170,019	515,162 13
Queenston	.....	2,256	358 92	12,665	503	114 20	.....	259	38 78
Rimouski	37,899	96	3 60	44,820	.....	.....	43,362	.....	3 39
Rowan	244,441	26,673	746 25	225,562	17,159	15,552 30	208,329	6,443	11,904 19
Russelltown	83,120	19,655	1,056 88	37,628	9,979	675 88	27,482	6,318	695 39
St. John's	2,782,197	249,329	2,490 83	2,033,552	355,458	4,872 82	2,248,684	425,039	6,020 26
Sarnia	476,191	362,530	14,923 84	320,203	281,635	9,460 88	393,160	197,007	9,938 52
Saugeen	47,519	3,682	15 50	55,396	3,260	105 [illegible]9	47,758	1,375	37 92
Sault Ste. Marie	267,390	164,902	.....	286,272	116,580	3,142 93	303,429	30,513	9,185 72
Stanley	503,704	32,110	4,047 46	351,666	46,392	1,091 48	326,110	43,983	257 40
Stanstead	481,147	70,692	4,984 77	143,923	78,675	6,908 79	193,091	94,817	8,248 90
Stratford	427,384	75,758	5,694 19	262,158	68,606	5,672 04	83,685	83,220	7,546 43
Sutton	90,600	16,921	536 62	77,930	9,769	503 94	91,172	7,974	715 21
Toronto	2,487,848	6,173,972	1,025,189 66	2,525,340	6,963,689	951,703 38	2,088,910	6,833,600	953,632 69
Trenton	416,056	10,887	257 16	391,630	11,580	723 07	346,945	8,654	496 22
Wallaceburgh	190,789	52,355	626 25	239,150	64,034	315 63	256,641	63,460	609 65
Whitby	586,888	67,327	11,026 35	457,858	62,569	10,378 15	582,652	75,876	9,729 14
Windsor	411,854	501,267	19,498 88	202,015	388,997	27,346 13	225,710	417,858	31,016 22
Woodstock	147,384	57,117	7,238 03	78,141	95,690	11,028 90	98,542	96,705	10,649 70
	50,256,852	53,798,880	7,330,724 83	45,070,219	59,044,982	7,023,327 67	44,838,154	57,799,881	6,800,235 39
Estim. Exports —short ret'd at Inl'd Ports	4,183,692	.....	.....	3,415,924	.....	.....	2,961,722	.....	.....
Copyright	.....	.....	.....	.....	.....	.....	.....	5,132	.....
TOTALS	54,440,544	53,798,880	7,330,724 83	48,486,143	59,048,987	7,023,327 67	47,499,876	57,805,013	6,800,235 39

EXPORTS, ONTARIO AND QUEBEC.

No. 1.—*Summary Statement of Value of Exports (Articles of Canadian Produce) during fiscal year ending June 30, 1868.*

EXPORTS.	TOTAL VALUE.	GREAT BRITAIN.	B. NORTH AMERICA.	B. WEST INDIES.	UNITED STATES.	FOREIGN COUNTRIES.
Produce of the Mines	$607,101	$388,390	$2,068	.....	216,643	.....
" Fisheries	625,304	84,198	5,168	$41,999	130,979	362,960
" Forest	14,471,697	6,898,320	18,329	6,044	7,252,630	296,374
Animals and their Products	6,545,870	2,673,039	125,836	.....	3,743,207	3,788
Agricultural Products	12,642,083	4,050,175	514,167	18,468	8,032,953	26,320
Manufactures	834,158	267,182	77,277	12,087	419,666	57,946
Other Articles	291,731	15,386	4,451	1,363	265,697	4,834
Ships built at Quebec	837,592	789,330	.....	.....	.....	48,262
Coin and Bullion	4,866,168	889,032	1,947	.....	3,975,189	.....
Goods, not Produce	2,816,450	2,460,725	14,393	24,523	312,965	3,844
Total Value of Exports	44,538,154	18,515,777	763,636	104,484	24,349,929	804,828

EXPORTS, NOVA SCOTIA.

No. 1.—*Summary Statement of Value of Exports (Articles of Canadian Produce) during fiscal year ending June 30, 1868*

EXPORTS.	TOTAL VALUE.	GREAT BRITAIN.	B. NORTH AMERICA.	B. WEST INDIES.	UNITED STATES.	FOREIGN COUNTRIES.
Produce of the Mines	$620,352	$15,777	$100,229	$1,872	$486,752	$15,722
" Fisheries	2,406,551	28,885	18,306	1,094,777	635,072	629,511
" Forest	881,544	151,420	36,743	376,852	171,915	144,614
Animals and their Products	314,363	48,018	172,751	40,226	24,339	29,029
Agricultural Products	204,637	6,022	62,022	15,984	98,312	22,297
Manufactures	129,827	1,860	39,286	20,479	52,023	16,179
Other Miscellaneous Articles	6,094	.....	807	2,010	2,072	1,205
Goods not Produce	877,917	52,344	287,318	30,534	487,806	19,915
Total Exports	5,441,285	304,326	717,462	1,582,734	1,958,291	878,472

No. 2.—*Statement of the Value of Exports, the Value of Goods Imported, and the amount of Duty collected at each Port in Nova Scotia, during the fiscal year ending 30th June, 1868.*

PORTS.	TOTAL EXPORTS.	TOTAL IMPORTS.	DUTY.	PORTS.	TOTAL EXPORTS.	TOTAL IMPORTS.	DUTY.
Advocate Harbor	$789	$4,083	$80 54	Margaree	16,210	30,856	$74 78
Amherst	4,140	94,750	12,319 12	Margaretsville	12,767	27,109	2,793 25
Annapolis	38,797	109,819	4,143 34	Merrigomish	.....	.....	.....
Antigonish	75	26,413	8,785 20	North Sydney	93,269	58,255	10,140 52
Arichat	44,511	50,381	5,297 71	Parrsborough	3,045	8,568	816 85
Baddeck	47,607	3,335	5,989 61	Pictou	176,111	268,334	40,943 37
Barrington	37,399	28,016	1,093 24	Port Acadie	13,275	12,331	1,091 30
Bear River	30,561	10,892	1,330 87	Port Gilbert	17,238	10,419	544 58
Beaver River	2,659	774	32 35	Port Hawkesbury	96,227	87,265	1,651 68
Beliveau's Cove	6,872	12,098	561 76	Port Hood	5,674	2,705	1,478 44
Bridgetown	2,807	60,780	5,547 28	Port La Tour	7,990	6,979	195 95
Canada Creek	12,955	7,402	391 2[illegible]	Port Medway	130,533	31,691	1,281 41
Cape Canso	11,151	3,719	239 58	Port Mulgrave	10,591	27,160	1,655 63
Chester	779	.....	.....	Port Richmond	1,948	1,859	.....
Cheverie	6,860	5,004	110 16	Port Williams	650	571	113 06
Clementsport	9,462	10,072	410 25	Pubnico	7,444	5,938	204 25
Cornwallis	91,292	41,057	3,566 85	Pugwash	64,741	8,768	1,721 40
Cow Bay	114,544	12,174	730 15	Ragged Islands	149,501	44,556	2,376 54
Digby	13,141	25,564	3,462 77	Ratchford's River	192	5,173	286 63
Five Islands	13,725	7,083	199 34	Sandy Cove	.....	4,558	254 15
Free Port	3,038	8,588	327 77	St. Ann's	10,075	143	5 42
French Cross	4,345	5,076	288 32	St. Mary's River	2,710	3,711	96 34
Glace Bay	82,804	17,181	1,[illegible]00 14	Shelburne	11,307	12,880	716 21
Great Bras d'Or	2,745	2,743	1,548 13	St. Peter's	29,692	3,230	1,586 95
Guysborough	5,247	3,922	490 55	Sydney	.....	7,060	5,851 78
Halifax	3,029,882	7,067,828	927,775 83	Tangier	26,481	7,179	12 50
Hantsport	21,056	12,590	503 31	Tatamagouche	11,482	11,791	1,741 71
Harborville	8,576	4,089	225 39	Thorne's Cove	2,237	1,550	73 02
Harbor-au-Bouche	8,939	1,959	25 27	Truro	404	2,003	34 20
Horton	4,160	39,908	710 15	Tusket	6,390	10,334	190 44
Isaaac's Harbor	3,320	.....	.....	Wallace	5,937	140	597 98
Joggin's	24,269	8,693	1,153 97	Walton	.....	441	66 25
Lahave	62,862	13,125	855 72	Westport	4,659	1,791	180 77
Lingan	67,513	482	16 80	Weymouth	54,498	57,020	4,600 60
Little Bras D'Or	283	.....	.....	Wilmot	5,390	4,563	775 82
Little River	79,412	10,791	940 83	Windsor	47,463	73,251	9,874 61
Liverpool	172,294	92,450	8,774 37	Yarmouth	239,925	427,860	32,473 18
Londonderry	27,829	27,318	2,737 25				
Louisburg	.....	37	3 75		5,441,285	9,131,078	1,132,609 00
Lunenburg	52,763	13,617	2,999 04				
Mahone Bay	12,799	6,390	639 22	Copyrights	.....	158	.....
Main-à-Dieu	.....	.....	12 00				
Maitland	1,967	12,528	588 89	Total	5,441,285	9,131,236	1,132,609 00

EXPORTS, NEW BRUNSWICK.

No. 1.—*Summary Statement of Value of Exports (Articles of Canadian Produce) during fiscal year ending June 30, 1868.*

EXPORTS.	TOTAL VALUE.	GREAT BRITAIN.	B. NORTH AMERICA.	B. WEST INDIES.	UNITED STATES.	FOREIGN COUNTRIES.
Produce of the Mines	$219,404	$32,009	$640	.....	$185,905	$850
" Fisheries	325,655	113,832	3,340	$3,411	160,741	44,331
" Forest	2,908,929	2,304,504	46,066	23,370	333,391	201,598
Animals and their Products	32,934	2,960	1,608	54	27,127	1,185
Agricultural Products	24,335	143	13,089	2,508	4,752	3,843
Manufactures	608,561	33,975	24,739	1,653	140,432	407,762
Other Miscellaneous Articles	4,455	405	457	9	3,238	346
Goods not Produce	502,454	21,079	63,129	240	370,486	47,520
Total Exports	4,626,727	2,508,907	153,068	31,245	1,226,072	707,435

No. 2.—*Statement of the Value of Exports, the Value of Goods Entered for Consumption, and the Amount of Duties Collected at each Port in New Brunswick, during the fiscal year ending 30th June, 1868.*

PORTS.	EXPORTS.	ENTR'D FOR CONSUMP.	DUTY.	PORTS.	EXPORTS.	ENTR'D FOR CONSUMP.	DUTY.
Bathurst	$50,945	$65,456	$10,885 87	Richibucto	$146,275	$38,439	$5,149 56
Bay Verte	752	3,706	557 71	Richmond Station	.....	7,513	2,782 96
Buctouche	22,748	2,997	539 44	Rockland	32,508	5,289	146 63
Campbellton	.....	.....	.....	Sackville	4,853	29,952	4,671 04
Campo Bello (Welc'p)	14,649	14,963	3,399 21	Shediac	191,170	155,366	1,198 35
Caraquette	12,505	16,093	2,182 97	Shippegan	56,668	24,061	3,535 89
Chatham	258,769	203,983	28,351 49	St. Andrews	58,459	94,883	25,220 01
Dalhousie	104,642	36,883	7,521 77	St. George	97,016	24,400	3,862 76
Dorchester	3,041	98,226	1,609 65	St. John	3,091,894	5,104,218	669,156 08
Edmunston	.....	.....	.....	St. Stephens	56,597	219,470	38,520 44
Fredericton	40,455	161,979	38,946 34	Tobique	.....	2,191	768 19
Grand Falls	.....	1,664	1,437 39	West Isles	1,500	4,525	2,356 67
Harvey	7,916	1,166	142 97	Woodstock	1,496	30,085	8,306 23
Hillsborough	158,477	6,564	520 26				
Moncton	2,458	72,066	7,014 81		4,626,727	6,522,542	886,586 64
New Bandon	31,420	8,501	406 66	Copyright Works	.....	853	.....
Newcastle	167,490	93,738	17,090 20				
North Joggins	12,024	4,165	302 09	Total	4,626,727	6,523,395	886,586 64

EXCISE, DOMINION OF CANADA.

No. 1.—*Statement of the Number of Tobacco Manufacturers, the Description and Quantity of Tobacco and other substances used in the Manufacture of Tobacco, Cigars and Snuff, the Quantity Manufactured and the Duties accruing thereon, during the fiscal year ending 30th June, 1868.*

	No. of Manufactu'rs.	Quantity of Material used.				Tobacco.	Cigars.	Snuff.	Duty.			
		Produce of Canada.	Foreign Produce.	Total Tobacco.	Other Commodities.	Duty.	Duty.	Duty.	Total Duty	Duty Collected ex Manufactory.	Duty Goods Warehoused.
		lbs.	lbs.	lbs.	lbs.	$ c.	$ c.	$ c.	$ c.	$ c.	$ c.
Ontario	86	103,381	2,352,830	2,456,211	460,598	217,105 76	19,879 18	58 00	237,042 94	94,482 64	142,560 30
Quebec	29	65,825	2,454,829	2,520,654	540,726	231,583 38	5,474 52	6,705 60	243,763 45	31,547 45	212,216 00
Nova Scot.	6	.....	287,882	287,882	51,559	30,378 90	83 00	.....	30,461 90	247 20	30,214 70
New Brun.	7	.....	34,729	34,729	4,755	2,028 70	352 86	.....	2,381 56	352 86	2,028 70
Total	128	169,206	5,130,270	5,299,476	1,057,638	481,096 69	25,789 56	6,763 60	513,649 85	126,630 15	387,019 70

No. 2.—*Comparative Statement of Number of Distilleries and Quantity of Spirits produced, Number of Breweries and quantity of Malt Liquor produced therefrom, in Canada, during fiscal years ending June 30, 1866, 1867, 1868.*

	Number of Distilleries.			Proof Spirits Distilled.			Excise Duty collected and accruing.	Number of Breweries.			Malt Liquor Brewed.			Exc. Duty collected and accruing.
	1866.	1867.	1868.	1866.	1867.	1868.		1866.	1867.	1868.	1866.	1867.	1868.	
				Gallons.	Gallons.	Gallons.	$ c.				Gallons.	Gallons.	Gallons.	$ c.
Ont.	32	31	24	3,583,351	2,886,025	3,912,480	2,370,685 27	117	115	122	2,991,903	3,548,610	4,014,581	52,169 39
Qu.	3	3	1	342,402	26,409	167,567	102,535 62	25	22	20	2,963,019	3,376,770	3,125,157	56,441 86
N.B.	...	...	...	.....	.....	.....	.....	...	...	5	.....	.....	130,375	119 30
N.S.	...	...	...	.....	.....	.....	.....	...	...	6	.....	.....	163,572	18 21
	35	34	25	3,925,753	2,912,434	4,080,047	2,473,220 89	142	137	153	5,954,922	6,925,380	7,433,685	108,748 76

CARRYING TRADE AND NAVIGATION OF THE DOMINION OF CANADA.

No. 1—*Statement showing number and Tonnage of Vessels which arrived at and departed from the several Provinces in the Dominion of Canada, during the Fiscal Year ending 30th June,* 1868.

Provinces.	Vessels Arrived.						Vessels Departed.					
	British.		Foreign.		Total.		British.		Foreign.		Total.	
	No.	Tons.	No.	Tons.	No.	Tons.	No.	Tons.	No.	Tons.	No.	Tons.
Ontario and Quebec	1108	714678	190	90964	1298	805642	1179	799205	178	83738	1357	882943
Nova Scotia	4117	602132	426	123659	4543	725791	4102	608769	367	105822	4469	714591
New Brunswick	1695	342825	502	229751	2197	572576	1710	389504	442	228274	2152	617778
Total	6920	1659635	1118	444374	8038	2104009	6991	1797478	987	417834	7978	2215312
Vessels employed in the Inland Trade between Ontario and Quebec and the U. S.	13930	2465801	6925	1934049	20855	4399850	12752	2360979	6507	1902675	19259	4263654
Total	20850	4125436	8043	2378423	28893	6503859	19743	4158457	7494	2320509	27237	6478966

No. 2—*Statement showing the number and Tonnage of Steamers and Sailing Vessels built and those registered in the several Provinces of the Dominion of Canada, during the Fiscal Year ending 30th June,* 1868.

Provinces.	Built.						Registered.					
	Steam.		Sail.		Total.		Steam.		Sail.		Total.	
	No.	Tons	No.	Tons.	No.	Tons.	No.	Tons.	No.	Tons.	No.	Tons.
Ontario and Quebec	11	1,569	121	30,204	132	31,773	37	5,921	180	39,746	217	45,667
Nova Scotia	....	.....	139	31,038	139	31,038	....	.....	249	47,672	249	47,672
New Brunswick	....	.....	84	24,419	84	24,419	....	.....	73	20,353	73	20,353
Total	11	1,569	344	85,661	355	87,230	37	5,921	502	107,771	539	113,692

No. 3.—*Summary Statement of the Business of the Welland, St. Lawrence, Chambly, Burlington, Ottawa and Rideau Canals, St. Ours and St. Ann's Locks, showing the Total Quantity of each description of Property passed through and on the same, and the Amount of Tolls collected, during the fiscal year ended 30th June,* 1868.

Articles.	Welland Canal.		St. Law. Canal.		Chambly Canal & St. Ours Lock.		Burlington Bay Canal.		St. Ann's Lock		Ottawa and Rideau Canals.	
	Tons.	Tolls.	Tons.	Tolls.	Tons.	Tolls.	Tons.	Tol	Tons.	Tolls.	Tons.	Tolls.
		$		$		$		$		$		$
Vessels of all kinds	1,240,366	27,618	1,176,466	9.101	425,465	5,040	264,532	962	474,944	1,187	604,237	5,044
Passengers (No.)	7,536	679	47,346	2,899	1,969	32	10,[illegible]	290	26,430	66	2.222	60
Produce of Forest	279,508	28,188	594,426	17,966	376,931	22,218	36,337	1,119	348,799	5,707	478,466	11,330
Farm Stock	222	54	2,508	265	239	12	37	5	635	31	41	2
Animal Produce	3,590	954	5,569	1,046	288	41	1,94[illegible]	334	659	32	995	74
Vegetable Food	495,873	95,743	81,927	12,814	9.165	849	29,941	3,585	3.222	143	3,390	161
Agricult. Products	21.713	5,263	25,759	2.912	9,374	863	11,940	1.790	1.655	82	801	51
Manufactures	160.516	33,793	103.968	12,824	13,545	1,686	21.177	2,700	10.504	449	18 024	823
Merchandize	174.212	31,247	48.789	5.618	46.011	4,549	37.4[illegible]	3 984	8.109	339	18.846	1.033

No. 4.—*Statement showing the Number, National Character, and Tonnage (computed from aggregate number of Trips made during the Season of Navigation) of Vessels which passed on and through the Welland, St. Lawrence, Chambly, Burlington Bay, Rideau and Ottawa Canals, St. Ours and St. Ann's Locks, during the fiscal year ending 30th June,* 1868, *and amount of Tolls collected thereon.*

Vessels.	From Canadian to Canad. Ports.		From Canad. to Am. Ports.		From Amer. to Can. Ports.		From Amer. to Am. Ports.		Total.		Amount of Tolls on Vessels.
	No.	Tons.	No.	Tons.	No.	Tons.	No.	Tons.	No.	Tons.	$ ct.
Canadian Vessels & Steamers.											
Welland	1,882	294.254	638	123.961	700	128,989	5	99[illegible]	3,225	548.197	10.664 03
St. Lawrence	11,413	1,093,363	659	57,845	78	7,350	3	90	12,153	1,158.649	9 018 38
Chambly and St. Ours Lock	963	50.443	1,815	155,644	1,739	149.737	.....	.....	4,517	355,824	4,173 56
Burlington Bay	1,133	189,441	241	36,444	221	34,437	.....	.....	1,595	260.322	951 45
St. Ann's Lock	5,640	375.952	863	79 764	.....	.....	.....	.....	6.503	455.716	1.139 30
Rideau and Ottawa	8,237	499,096	963	87,386	.....	.....	.....	.....	9,200	586.482	4.910 88
Total Canadian Vessels	29,268	2,502,549	5.179	541,044	2,738	320,513	8	1,0[illegible]3	37,193	3 365,190	30.857 60
American Vessels & Steamers.											
Welland	20	2,029	394	37,730	375	36,055	2.143	616.355	2.932	692.169	16,954 24
St. Lawrence	.....	.....	143	9,354	54	3.123	159	5.340	356	17.817	83 57
Chambly and St. Ours Lock	2	120	465	32,854	492	35,069	21	1,598	980	69,641	867 32
Burlington Bay	1	164	15	1,940	16	2,106	.....	.....	32	4,210	10 60
St. Ann's Lock	.....	.....	.....	.....	127	9,312	135	9.916	262	19,228	48 07
Rideau and Ottawa	128	9,583	114	8,172	.....	.....	.....	.....	242	17,755	133 19
Total American Vessels	151	11,896	1,131	90,050	1,064	85,665	2,458	633,209	4,804	820,820	$18,096 99
Grand Tot.—Canad. & Amer.	29,419	2,514,445	6,310	631,094	3,802	406,178	2,466	634.292	41,997	4,186,010	$48,954 59

No. 5.—*Gross Amount of Tolls derived from all sources of the Provincial Canals of Canada,* $416,413 82. *Incidental Expenses,* $232,074 21. *Net Revenue for the fiscal year ending 30th June,* 1868, $184,339 61.

EMIGRATION.

No. 1.—Return of the number of Emigrants embarked for Canada, with the number of Births and Deaths during the voyage and in Quarantine; the total number landed, with the number from each country, also the number of vessels arrived and average length of passage, during the season of 1868.

Whence.	Class.	No. of Vessels.	Average No. of days on passage.	Tonnage.	No. Embrk'd. Cabin Passengers	No. Embrk'd. Steerage Passengers	Births.	Total number on board.	Deaths on Pass.	Deaths in Quarantine.	Total Deaths.	Landed in Colony. Steerage Passengers	Landed in Colony. Cabin Passengers	Landed in Colony. Total.
England	Steamers	41	13	61,174	1,324	14,807	3	16,134	9	.....	9	14,801	1,324	16,125
	Sailing Vessels	11	38	8,291	.....	48	.....	48	.....	.....	...	48	.....	48
Ireland	Steamers	.....	12	.....	203	2,373	1	2,577	.....	.....	...	2,374	203	2,577
	Sailing Vessels	1	34	1,432	.....	8	.....	8	.....	.....	...	8	.....	8
Scotland	Steamers	25	15	24,614	190	1,636	1	1,827	2	.....	2	1,635	190	1,825
	Sailing Vessels	3	43	2,859	.....	97	2	99	.....	.....	...	99	.....	99
Germany	do.	14	50	9,334	.....	4,355	16	4,371	151	16	167	4,204	.....	4,204
Norway & Sweden	do.	37	51	22,216	.....	9,562	39	9,601	186	12	198	9,403	.....	9,403
Other Countries	do.	3	33	1,649	.....	11	.....	11	.....	.....	...	11	.....	11
	Totals	135	.....	131,569	1,717	32,897	62	34,676	348	28	376	32,583	1,717	34,300

No. 2.—Comparative Statement of the number of Emigrants arrived at the port of Quebec since the year 1829 *to* 1868, *inclusive, the grand total being* 1,128,470.

	1829–55	1856.	1857.	1858.	1859.	1860.	1861.	1862.	1863.	1864.	1865.	1866.	1867.	1868.
England	225,530	10,353	15,471	6,441	4,846	6,481	7,780	6,877	6,317	5,013	9,296	7,235	9,509	16,173
Ireland	458,497	1,688	2,016	1,153	417	376	413	4,545	4,949	3,767	4,682	2,230	2,997	2,085
Scotland	96,714	2,794	3,218	1,424	793	979	1,112	2,979	3,959	2,914	2,601	2,222	1,793	1,924
Europe	43,496	7,343	11,368	3,578	2,722	2,314	10,618	7,728	4,182	7,453	4,770	16,836	16,420	13,607
Other Ports	12,234	261	24	214	.....	.....	.....	47	12	.....	6	125	38	11
	846,671	22,439	32,097	12,810	8,778	10,150	19,923	22,176	19,419	19,147	21,355	28,648	30,757	34,300

WOODS AND FORESTS.

Abstract of Cubic Feet of each description of Timber measured and culled through the Office of Supervisor of Cullers, Quebec, during 1868, *shewing where produced.*

PROVINCE AND SECTION.	Wany White Pine.	Square White Pine.	Red Pine.	Oak.	Elm.	Ash.	Basswood.	Butternut.
QUEBEC.	Feet.	Feet.	Feet.	Feet.	Feet.	Feet.	Feet.	Feet.
Quebec to Province Line on St. Lawrence	.....	.....	.....	.....	.....	.....	.....	.....
North Ottawa River below Ottawa City	2,237	46,803	.....	.....	.....	.....	.....	.....
North Ottawa River above Ottawa City	140,103	2,930,862	193,664	694	511	2,399	46	.....
Total Feet	142,340	2,977,665	193,664	694	511	2,399	46	.....
ONTARIO.								
Quebec Province Line to Head of Lake Ontario	1,633,476	870,826	63,378	171,425	650,221	110,085	1,088	.....
Above Lake Ontario	237,829	259,030	12,143	2344,313	577,992	35,945	220	3,177
South Ottawa River below Ottawa City	2,142	442,590	1,294	224	593	5,680	1,058	.....
South Ottawa River above Ottawa City	141,974	5,479,074	790,218	1,034	6,659	35,598	363	56
Total Feet	2,015,421	7,051,520	867,033	2516,996	1235,465	187,308	2,729	3,233

An Abstract of the Cubic Feet, &c.—(continued.)

PROVINCE AND SECTION.	Tamarac.	Birch.	Maple.	Beech.	Hemlock.	Spruce.	Walnut.	Hickory.	Whitewood.	Cherry.
QUEBEC.	Feet.	Feet.	Feet.	Feet	Feet.	Feet	Feet.	Feet.	Feet.	Feet
Quebec to Province Line on St. Lawrence	.....	338,801	.....	.....	.....	.....	.....	.....	.....	.....
North Ottawa River below Ottawa City	.....	.....	.....	.....	.....	.....	.....	.....	.....	.....
North Ottawa River above Ottawa City	6,644	216	.....	.....	53	.....	.....	.....	.....	.....
Total Feet	6,644	339,017	.....	.....	53	.....	.....	.....	.....	.....
ONTARIO.										
Quebec Province Line to Head of Lake Ontario	29,295	2,718	1,807	.....	.....	.....	2,425	,511	288	404
Above Lake Ontario	1,573	.....	316	.....	.....	.....	165,996	15	59,283	461
South Ottawa River below Ottawa City	14,487	1,687	2,495	245	20,566	59	.....	.....	.....	24
South Ottawa River above Ottawa City	37,318	139	183	.....	85	.....	.....	.....	.....	.....
Total Feet	82,673	4,544	4,801	245	20,651	59	168,421	8,026	59,571	889

MISCELLANEOUS STATISTICS.

Statement as to the Area, Population, Debt, Revenue, Expenditure, Imports and Exports of Canada.

	Area in Sq. miles approximate.	Population in 1852.	Population in Jan. 1861.	Ratio of Annual Increase.	Estimated Population in Jan. 1868, assuming the same rate of increase.
Ontario	121,260	952,004	1,396,091	4.34 per cent.	1,880.245
Quebec	210,020	890,261	1,111,566	2.50 do.	1,321,106
Nova Scotia (1861)	18,660	276.117	330,857	1.82 do.	375.511
New Brunswick (1851)	27,105	193,800	252,047	2.66 do.	302,950
Total	377,045	2,312,182	3,090,561		3,879,812

	1865.	1866.	1867-8.		1865.	1866.	1867-8
Revenue exclu. that from loans	$10,470,608	13,505,125	$13,716,786	Population to the square mile..	9.01	9.33	10.29
Expenditure, exclud'g redemption of debt	11,656,368	14,504,276	13,366,490	Revenue per head of populat'n	$3 17	$4 37	$3 53
Public Debt, less Sinking Fund	60,019,181	59,680,350	84,576,039	Expenditure do. do.	3 90	4 69	3 44
Imports, total value	44,227,822	58,943,904	71,985,306	Debt do. do.	20 11	19 31	21 80
Imports, total duty	5,617,811	7,730,428	8,819,431	Imports do. do.	14 82	19 07	18 55
Exports, total value	54,219,759	51,059,272	57,567,888	Duty do. do.	1 88	2 50	2 27
				Exports do. do.	18 17	16 52	14 84

RAILWAY STATISTICS.

General Statement of the Cost, Length, Rolling Stock, Traffic, &c., of the Railroads of Canada, 1867.

RAILROAD.	Total cost of road and equipment.	Amount paid during the year for dividends, leases, interest, &c.	Road open for traffic—miles.	Length track, incl. sidings, double track, &c.—miles.	No. of engines owned.	No. of 1st class cars.	No. 2nd class cars, inc. bag. & cond. cars	No. of freight cars.	No. of platform and timber cars.	No. of other cars, not incl. handcars.	No. of passengers carried.	No. of Passengers carried one mile.
Great Western	$24,877,454	$1,972,323	351½	412½	94	83	93	1,004	266	120	715.720	56,432,013
London & PortStanley	1,049,857	.....	24½	28	2	6	8	26	14	.....	42,701	.....
Welland	1,622,843	.....	25	30½	5	3	3	145	8	6	39,063	.....
Northern	3,552,004	155,898	96	114	18	19	10	147	269	3	129,140	4,788,284
PortHope, Lin. & Beav.	1,993,535	55,465	56	58	11	5	2	34	139	4	46,028	.....
Cobourg, Pet. & Marm.	290,000	.....	22	24	4	.....	2	.....	50	49	532	7,980
Brockville & Ottawa	2,700,000	.....	86	95	7	4	3	10	120	.....	52,740	.....
St. Lawrence & Ottawa	2,008,994	.....	54	56	7	6	7	53	32	.....	48,756	.....
Grand Trunk	102,865,429	1,352,548	1,377	1,515	298	155	233	2,557	1,307	93	1,417,440	.....
Carillon & Grenville.	99,114	3,200	13	13½	2	2	4	2	4	.....	.....	.....
St. Lawr. & Industrie	55,300	.....	12	12½	3	2	3	3	9	.....	3,988	.....
New Bruns. & Canada	2,206,519	2,950	107	119	6	3	6	.....	41	2	15,550	.....
European & N. Amer.	4,644,908	.....	108	120	13	12	10	63	115	40	171.453	4,096,685
Nova Scotia	6,955,178	.....	145	158½	19	14	13	45	162	28	166,256	.....
Total	154.921,190	3,542,384	2,477	2,756½	489	314	397	4,089	2,536	345	2,849.367	.....

General Statement of the Cost, Length, Rolling Stock, Traffic, &c., of the Railroads of Canada, 1867.—(Continued.

RAILROAD.	No. of tons of freight carried.	No. of tons of freight carried one mile.	Receipts. From Passengers	Freight.	Mails and Sundries.	Rents and other sources.	Total working expenditure.	Cost of renewal of rails, ties, bridges, &c.	No. of persons employed in working the line.	No. persons killed by accid. dur. yr.	No. persons injur. by accid. dur. yr.
			$	$	$	$	$	$			
Great Western	581,772	86,221,396	1,536,234	2,022,916	189,732	10,096	1,778,884	.....	2,537	17	19
London & Port Stanley	25,493	.....	16,968	22,402	1,892	443	36,403	.....	38	.....	.....
Welland	85,300	.....	11,919	44,519	400	11,777	66,756	11,400	52	.....	.....
Northern	212,470	13,598,080	136,946	398,375	9,696	16,358	332,861	99,566	438	.....	.....
PortHope, Lin. & Beav.	197,323	.....	36,025	194,632	2,819	.....	141,366	37,268	135	1	1
Cobourg, Pet. & Marm.	18,707	375,210	266	18,990	.....	.....	17,238	3,500	41	.....	.....
Brockville & Ottawa.	53,566	.....	42.112	89,787	3,762	3,223	70,152	10,875	108	.....	2
St. Lawrence & Ottawa	27 325	.....	58.966	39,875	7,840	.....	65,779	49,166	179	2	2
Grand Trunk	1,016,874	.....	2,337,413	3,751.910	271,546	31,499	4,348,549	685,189	5,827	49	61
Carillon & Grenville.	.....	.....	13,303	1,500	500	.....	9,404	.....	13	.....	.....
St. Lawr. & Industrie	3,017	.....	2.617	6,002	.....	.....	5,737	1,467	18	.....	.....
New Bruns. & Canada	56.206	2.757,345	12,894	66,389	498	.....	63,506	16,716	119	1	.....
European & N. Amer.	63,450	5,328,535	70,669	87,970	3.780	4,[illegible]	31,684	16,030	169	.....	.....
Nova Scotia	89,219	.....	114.468	131,861	4,983	2,[illegible]	[illegible]5,530	.....	319	4	2
Total	2,430,752	.....	4 390.800	6,877,218	496,947	80.412	7,313,899	931.177	9.993	74	87

BANK STATISTICS.

No. 2.—Statement of the Capital, Assets and Liabilities of Banks acting under Charter, for the several months of the year ending December 31, 1868, according to the Returns furnished by them to the Auditor of Public Accounts.

MONTHS.	Capital paid up.	LIABILITIES. Prom. Notes in circulat. not bearing interest.	Balances due to other Banks.	Cash Deposits not bearing interest.	Cash Deposits bearing interest.	Total Liabilities, 1868.	Total Liabilities, 1867.	Total Liabilities, 1866.
January...	$31,542,106	$9,406,238	$2,959,784	$13,401,831	$16,335,238	$42,103,093	$23,658,279	$41,635,864
February	31.679,400	9,284,479	2,605,928	13,909,566	16,696,165	42,496,140	38,134,968	42,130,177
March	29,044,52[illegible]	8,742,910	2,512,823	13,860,210	16,396,292	41,512,236	37,893,314	42,433,518
April.....	30,718,764	8,821,252	2,584,940	14,089,848	17,572,183	43,068,224	38,531,084	41,361,048
May	29,722,299	8,334,600	2,147,733	14,504,304	17,752,806	42,739,444	38,778,605	41,437,512
June	30,289,048	8,307,079	2,607,463	14,913,326	17,894,776	43,722,647	39,788,638	40,488,994
July	30,520,715	8,014,639	2,384,827	14,670,187	17,799,783	42,869,437	42,331,820	39,875,182
August.....	30,241,717	8,355,007	1,734,886	14,181,490	19,241,086	43,512,470	41,676,247	38,089,180
September	30,300,609	10,404,520	1,553,184	14,360,966	20,950,374	47,269,045	43,566,756	38,108,314
October	30,227,706	11,297,222	1,167,173	14,457,310	21,592,300	48,514,007	45,082,788	36,241.956
November	30,350,955	10,764,287	1.949,277	15,560,372	23,453,482	51,727,418	43,934,010	37,654.980
December.....	30,595,383	9,720,533	1,420,008	15,956,945	22,646,263	49,743,750	43,052,188	39,617,993
Averages...	30.436,102	9,287,730	2.135.669	14,488,863	19.027,562	44.939,826	39,702,391	39.922.893

MONTHS.	ASSETS. Coin, Bullion & Prov. Notes.	Landed or other Property of Banks.	Government Securities.	Promiss'ry Notes or Bills of other B'ks.	Balances due from other B'ks.	Notes and Bills discoun'd.	Other debts due to the Bank.	Total Assets, 1868.	Total Assets, 1867.	Total Assets, 1866.
Jan	10,098,494	$1,617,504	5,414,753	$2,033,677	$2,833,493	53.406,637	$2,652,331	78,056,890	70,632,511	71,513.496
Feb.....	9,304,299	1,620,665	6,101,501	1,800,528	2,961,310	54,272,930	2,789,675	78,850,911	69,617,926	72,247,526
March...	8,507,956	1,621,447	6,872,230	1,808,756	2,901,134	49,514,678	4,228,184	75,454,388	39,835.303	73.085,183
April ...	8,409,010	1,702,445	7,096,946	1,835,276	2,915,354	52,269,576	4,446,129	78,674,720	70,867,135	72,374,835
May.....	9,068,598	1,671,842	6,982,413	1,956,924	2,505.674	51,014.465	4,328,580	77,528,498	71,609,324	72,614,910
June ...	8,879,814	1,681,124	6.680,746	2,291,901	3,625,836	50,500,315	4,212.517	77,872,257	72,213,597	71.593,975
July	9,644,445	1,698,040	6,420,109	2,023,890	3,069,007	50,059,176	3,867,304	76,781,974	76,183,750	71.508.914
August.	9,121,691	1,668,802	6,033,538	1,937,641	3,962,995	50,476,539	4,225,323	77,426,533	76,060,520	70,133,038
Sept.....	9,256,829	1,668,280	4,973,440	2,136,174	6,353,769	52.803,349	4.167,036	81.358,881	78.502.864	70.554.426
October.	9,107,313	1,663,207	3,990,423	2,245,262	8,232,569	53,611,316	3,904.867	82,754,960	80,623,824	66.849 568
Nov.	11,075,809	1,666,279	3,809,908	2,099,847	8,957,711	54,309.993	4,221,685	86,141.235	79.530,966	68,471.753
Dec.....	14,011,421	1,668,919	3,352,015	1,883.234	5,439,277	54,212,829	3,761,366	84,329,094	78,866,098	70,498.132
Average	9,707,140	1,662,380	5,644,002	2 004,426	4,479,844	52.204.317	3,990.419	79.636 630	74.545,401	70,953,813

No. 3.—Statement of Banks in Canada, with authorised and paid up capital, on 31st August, 1869.

NAME OF BANK.	Capital auth.	Cap. paid up.	NAME OF BANK.	Capital auth.	Cap. paid up.
Bank of Montreal	$6,000,000 00	$6,000,000 00	Banque Nationale	$1,000,000 00	$1,000,000 00
Quebec Bank	3,000,000 00	1,478,800 00	Banque Jacques Cartier	1,000,000 00	1,000,000 00
City Bank	1,200,000 00	1,200,000 00	Merchants' Bank.....	6,000,000 00	3.914,810 21
Gore Bank.....	1,000,000 00	485,568 00	Royal Canadian Bank	2,000,000 00	1.186.543 34
Bank of Brit. North America	4,866,666 00	4,866,666 00	Union Bank of L. C, ...	2,000,000 00	1,033,119 16
Banque du Peuple	1,600,000 00	1,600,000 00	Mechanics' Bank.....	1,000,000 00	311,244 58
Niagara District Bank	400,000 00	308,090 72	Canadian Bank of Commerce .	2,000,000 00	1.494.665 00
Molson's Bank.....	1.000,000 00	1.000,000 00	Bank of Yarmouth	200,000 00	129.400 00
Bank of Toronto	2,000,000 00	800.000 00	Bank of New Brunswick	600,000 00	600,000 00
Ontario Bank	2,000,000 00	2,000 000 00	St. Stephen's Bank.....	200,000 00	200,000 00
Eastern Townships Bank	400,000 00	400,000 00	Totals	39,466,666 00	31.108,907 01

ELECTRIC TELEGRAPH STATISTICS.

—	Montreal Telegraph Company. 1866. Q. & O	1866. N. B.	1867. Q. & O.	1867. N B	New Brunswick Telegraph Co. 1866.	1867.	Fredericton & St. John Telegraph Co. 1866.	1867.	Western Union Telegraph Co. Halifax. 1866.	1867
Length in miles of Telegraph Lines	4.164	236	5,167	236	369	369	.....	130	.....	1.048
Length in miles of wire laid.....	5,268	236	6,908	236	488	693	.....	130	.....	1,306
Length in miles submarine cable...	6½	½	5	½	None.	None.	.....	None.	.....	4½
No. of Stations open to the Public .	303	8	348	9	19	20	.....	3	.....	52
No. of Instruments in use	351	10	473	10	32	38	.....	3	.....	65
No. of Public Messages sent	421386	11,423	518,811	13,084	52,881	60,688	.....	18,620	.....	67,863
No. public newspapers, newsrooms, &c., furnished with reports.....	40	0	45	0	.....	7	.....	2	.....	11
Capital of Company	$500,000		$750 000		$32,240	$32,240	.....	$11,000	.....	$195,000
Dividend	10 per cent		10 per cent.		9 per ct.	9 per ct.	.....	7 per ct.	.....	5 per ct.

PUBLIC ACCOUNTS, QUEBEC.

The Hon. Christopher Dunkin, Treasurer, in account with the Province of Quebec, for fiscal year ending June 30, 1868.

1868.	Dr.	$ c.	$ c.	1868.	Cr.	$ c.	$ c.
June 30.	Total receipts	.....	1535836 66	June 30.	Total payments	.....	1183238 44
	Less—Receipts by Dominion Government	148,999 37			Less—Expen. by Dom. G.	455,309 23	
	Expendit. paid by Dominion Government	455,309 23			Warrants unpaid	15,360 67	
							470,669 90
							712,568 54
			604,308 60		Balance	.....	218,959 52
			931,528 06				931,528 06

Statement of the Entire Receipts and Payments of the Province of Quebec, for fiscal year ending June 30, 1868.

RECEIPTS.		$ c.	PAYMENTS.	$ c.
Dominion Government:			Civil Government	104,096 45
Cash paid Province of Quebec,	$460,000 00		Administration of Justice and Police	284,424 24
Expenditure for do.	455,309 23		Reformatory Prison and Prison Inspection	27,014 95
		915,309 23	Legislation	109,144 06
Crown Lands Department		379,771 33	Education	272,205 27
Licenses		62,392 89	Literary & Scientific Inst. & Arts & Manufac.	5,400 00
Court Houses		33,761 96	Hospitals and Charities	125,256 53
Fines and forfeitures		2,695 35	Agricultural Societies and Agricult. Instruc.	48,679 30
Surplus Commission, &c., Revenue Collector.		1,780 18	Public Works and Buildings	18,305 09
Casual revenue		3,734 95	Rents, Insurance, &c., of Public Buildings	62,509 28
Public Works		100 00	Removal	14,978 08
Reformatory Prison & Houses of Correction		7,698 89	Miscellaneous, including Aid to Distressed	8,178 37
St. John's Lunatic Asylum		237 57	Registration service	6,963 56
Building and Jury Fund		21,506 94	Crown Lands expendit. & Colonization Roads	65,065 14
Municipal Loan Fund		5,577 46	Stamps and Licenses	246 80
Quebec Fire Loan		800 00	Expenses collecting licenses	10,992 99
Education		8,574 92	Tavern Licenses payable to Municipalities	3,935 36
Law and Registration stamps		8,391 67	Commission to Stamp Distributors	5,045 92
Law Fee Fund		83,503 32	Sheriff's disbursements	10,797 05
Total		1,535,836 66	Total	1,183,238 44

PUBLIC ACCOUNTS, NEW BRUNSWICK.

The Hon. John A. Beckwith in account with the Province of New Brunswick, for the fiscal year ending Oct. 31, 1868.

1867.	Dr.	$ c.	$ c.	1868.	Cr.	$ c.	$ c.
Oct. 31.	Balance in hand	.....	95,230 46	Mar. 12.	Paym'ts by Hon. D. Wark	183,872 79	
1868.							
Mar. 12.	Receipts by Hon. D. Wark	253,200 67		Oct. 31.	Payments by Hon. J. A. Beckwith	429,641 81	
Oct. 31.	Receipts by Hon. J. A. Beckwith	478,156 56					
			731,357 23		Balance	.....	213,073 09
			826,587 69				826,587 69

Entire Payments, $613,514 60. Unpaid Warrants, $45,016 58. Total, $658,531 18.

Statement of the Entire Receipts and Payments of the Province of New Brunswick, for fiscal year ending Oct. 31, 1868.

RECEIPTS.		$ c.	PAYMENTS.	$ c.
Dominion Government:			Audit Office	1,061 32
Bal. subsidy due July 1, 1867,	$107,318 80		Agriculture	11,839 37
Yearly subsidy, 1868	314,637 60	421,956 40	Attorney and Solicitor General	2,937 42
Export duty		71,059 73	Bear bounties	1,120 00
Crown Land Office		41,892 18	Board of Works	111,127 89
Royalties		2 684 08	Bye roads	72 616 07
Sale of Provincial Properties, &c.		1,759 50	Hospitals, &c.	5,340 00
Board of Works		124 08	Crown Lands	12,712 77
Fishery Warden, Charlotte, tax on Weirs 1867		5 00	Education	159,951 05
Commercial Bank, interest on deposits		656 60	Emigration Office	84 22
Supreme Court fees		2,200 00	Elections	3,844 25
Auction duties		39 22	Fishery Wardens and Societies	869 67
Provincial Secretary's Office		8,232 91	Judicial, &c.	9,208 64
St. John Bridge bonds		1,800 00	Legislature	29,6[illegible]2 10
Bronze coin from B. Robinson		600 00	Lunatic Asylum	[illegible]239 24
Indian Lands, Richibucto, Kent		287 80	Light-houses, buoys and beacons	552 29
Sums refunded by Dominion Government:			Militia	1,756 00
Railw. subs. Woodstock Branch	$52,800 00		Marriage certif., pensions & disab. seamen	1,598 26
" St. Stephen's "	5,764 57		Queen's printer	12 075 56
" Western Extension	80,000 00		Railway subsidies	173,264 57
" Fredericton Branch	37,500 00	176,064 57	Receiver General and Secretary's Office	7,323 78
Amt. advanced Adjt. Gen. Militia	1,500 00		Steam navigation & Government Engin.	6,558 78
Salaries, jury fees, &c.	495 16	1,995 16	Settlement Crown Lands	1,813 98
			Unforeseen and Miscellaneous	8,983 95
Total		$731,357 23	Total	$658,531 18

*** Public Accounts, Ontario and Nova Scotia, in an Addenda, if received before publication.—Ed.

Statement of the Affairs of the Permanent Building Societies in Canada, 1867–8, from Returns made to the Auditor.

	Quebec Permanent Build. Soc.	Montreal Permanent Build. Soc.	Montreal District Build. Soc.	Kingston Permanent Build. Soc.	Frontenac L.& Inv.Soc. Kingston.	Freehold Building Soc. Toronto.	Union Building Soc. Toronto.	Commercial B. & In. Soc. Toronto.	Canada Permanent Build. Soc. Toronto.	Metropolitan Build. Soc. Toronto.	Prov. Perm. Build. Soc. Toronto.	Toronto Permanent Build. Soc.	W. Canada Perm. Build & Ln. Toronto.	Oxford Per. B. & S. Soc. Woodstock.	Huron & Erie Sav. & Loan Soc. London.	Civil Service Build. & Sav. Soc. Ottawa.	Total.
LIABILITIES.																	
Stock paid up	99,889	185,343	333,951	1,200	138,612	400,000	92,219	70,632	1,013,545	72,286	62,618	8,702	181,190	7,239	210,482	13,098	2,891,010
Deposits	17,185	.....	*65,074	.....	67,753	132,240	26,032	21,424	897,334	9,463	1,720	.....	134,563	.....	86,257	.....	959,050
Dividends unpaid	.....	6,924	2,917	.....	6,033	391	.....	.....	39,519	.....	.....	.....	317	.....	.....	.....	56,104
Interest on deposits unpaid	.....	.....	*2,525	.....	.....	.....	.....	920	27,692	.....	.....	.....	.....	.....	2,964	.....	34,103
Miscellaneous	4,923	23,274	2,676	6,228	42	32,069	3,000	.....	1,401	504	580	.....	1,297	5	2,658	109	76,772
Balance—Profits of year last past	2,966	2,904	46,122	1,012	1,673	9,865	2,124	8,694	43,397	.....	2,545	.....	13,396	320	5,058	828	140,910
do. previous years	20,659	12,009	37,680	2,303	2,109	22,610	1,059	.....	112,766	.....	1,557	.....	4,600	.....	11,427	8	228,790
Total 1867–8	145,624	230,455	490,948	10,743	216,224	597,177	124,435	101,672	1,635,658	82,254	69,022	8,702	335,365	7,565	318,849	14,044	4,388,743
ASSETS.																	
Cash value of stockholders' mortgages	100,352	170,461	406,058	1,759	125,396	445,962	102,319	76,374	1,445,448	74,980	65,066	873	294,700	6,824	279,342	11,308	3,607,227
do. other mortgages	6,520	.....	.....	2,176	5,256	.....	.....	.....	80,717	.....	.....	.....	.....	.....	.....	.....	94,671
do. loans with collateral securities	3,318	12,700	44,725	.....	.....	69,178	5,800	.....	.....	.....	.....	.....	9,303	.....	.....	.....	145,025
Government securities	.....	.....	.....	.....	21,462	.....	.....	.....	29,499	.....	.....	.....	.....	.....	4,075	.....	55,036
Amount of stock in banks	.....	41,280	4,322	.....	.....	.....	.....	.....	.....	.....	.....	.....	.....	.....	.....	.....	45,602
Municipal debentures	14,775	.....	.....	.....	.....	8,280	.....	.....	20,533	.....	.....	.....	15,500	.....	.....	.....	59,088
Board of Trustees Common Schools, Kingston	.....	.....	.....	.....	650	.....	.....	.....	.....	.....	.....	.....	.....	.....	.....	.....	650
Toronto Hospital	.....	.....	.....	.....	.....	.....	.....	.....	.....	.....	.....	.....	2,000	.....	.....	.....	2,000
Harbour debentures. Quebec	3,680	.....	.....	.....	.....	.....	.....	.....	.....	.....	.....	.....	.....	.....	.....	.....	3,680
Canada Landed Credit Company's debentures	.....	.....	.....	.....	.....	15,000	.....	.....	.....	.....	.....	.....	.....	.....	.....	.....	15,000
Cash in bank and in hand	6,319	3,986	8,606	507	63,430	34,637	5,045	6,601	57,030	7,274	3,310	139	5,856	205	22,374	2,736	228,061
Real estate	.....	.....	3,568	.....	.....	5,126	.....	.....	.....	.....	.....	.....	.....	.....	.....	.....	8,694
Instalments of mortgages in arrear	6,382	.....	15,688	.....	.....	.....	11,270	14,736	.....	.....	.....	.....	.....	139	10,783	.....	59,001
Fines and fees in arrear	1,276	1,991	.....	.....	.....	108	.....	2,800	.....	.....	145	.....	800	120	736	.....	7,979
Miscellaneous	3,000	35	7,979	6,300	29	18,884	.....	1,159	2,428	.....	500	.....	7,205	275	1,537	.....	49,335
Balance—Loss	.....	.....	.....	.....	.....	.....	.....	.....	.....	.....	.....	‡7,689	.....	.....	.....	.....	7,689
Total 1867–8	145,624	230,455	490,948	10,743	216,224	597,177	124,435	101,672	1,635,658	82,254	69,022	8,702	335,365	7,565	318,849	14,044	4,388,743
MISCELLANEOUS STATEMENTS.																	
Date of the Society's establishment	1856	1858	1857	1852	1863	1859	1865	1851	1855	1861	1865	§	1863	1865	1864	1865	.....
Amount of each share	.....	$50	$50	$200	$50	$100	$50	$200	$50	$50	$100	.....	$50	$50	$50	$50	.....
No. of shares subscribed	1,352	4,000	15,730	.....	3,114	4,000	1,862	387½	†21,016	1,966	1,197	.....	4,080	320	4,884	385	.....
Amount declared, 1867–8 — per cent.	.....	8,2,4 p.c	5p.c.6m	.....	8½ p. c.	8 p. c.	10 p. c.	.....	10 p. c.	10 p. c.	8 p. c.	.....	10 p. c.	.....	9 p. c.	9 p. c.	.....
Amount declared, 1867–8 — amount	.....	$16,148	$5,835	.....	$11,332	$32,069	$7,667	.....	$69,785	$5,722	1,672	.....	$17,316	.....	$16,431	$542	183,524
Expenses of the Institution, 1867–8	*$3,324	$2,609	$5,022	$642	$2,582	$6,236	$1,868	$943	$10,433	$1,842	$2,146	.....	$4,066	$431	$3,146	$172	$45,469
Date of Statement	Mar. 16	Feb. 29	May 1	Nov 30	Dec. 31	Apr. 30	Feb. 28	May 25	Dec. 31	Dec. 31	Dec. 31	Dec. 31	Dec. 31	Dec. 31	Dec. 31	Dec. 31	.....

* Bills payable and Loans to the Society.
† Unadvanced. Advanced. 35,194.
‡ Amount of loss suffered by defalcation of Mr. McKee, the late Secretary.
§ The society is being wound up.

TABLE I.

Date of Statement	Mar. 16	Feb. 29	May 1	Nov 30	Dec. 31	Apr. 30	Feb. 28	May 25	Dec. 31	Dec. 31	Dec. 31	Dec. 31	Dec. 31	Dec. 31	Dec. 31	Dec. 31	Dec. 31	.....

* Bills payable and Loans to the Society.
† Unadvanced. Advanced. 35,194.

‡ Amount of loss suffered by defalcation of Mr. McKee, the late Secretary.
§ The society is being wound up.

TABLE I.

Years.	Monthly Instalments for $1000. Rate of Interest per Half-Year. 5 p. c.	5¼ p. c.	5½ p. c	5¾ p. c.	6 p. c.	Quarterly Instalments for $1000. Rate of Interest per Half-Year. 5 p. c.	5¼ p. c.	5½ p. c.	5¾ p. c.	6 p. c.	Half-Yearly Instalments for $1000. Rate of Interest per Half-Year. 5 p. c.	5¼ p. c.	5½ p. c.	5¾ p. c.	6 p. c.	Yearly Instalments for $1000. Rate of Interest per Half-Year. 5 p. c.	5¼ p. c.	5½ p. c.	5¾ p. c.	6 p. c.
1	87.83	88.05	88.27	88.50	88.72	265.63	266.41	267.19	267.97	268.75	537.81	539.72	541.62	543.53	545.44	1102.50	1107.76	1113.03	1118.31	1123.60
2	46.06	46.28	46.50	46.72	46.94	139.29	140.02	140.74	141.47	142.20	282.02	283.66	285.30	286.95	288.60	578.13	582.20	586.29	590.39	594.50
3	32.18	32.40	32.63	32.85	33.08	97.31	98.03	98.75	99.48	100.21	197.02	198 60	200.18	201.77	203.37	403.89	407.62	411.37	415.14	418.93
4	25.27	25.50	25.73	25.96	26.20	76.42	77.15	77.88	78.61	79.35	154.73	156.29	157.87	159.45	161.04	317.18	320.79	324.42	328.07	331.74
5	21.15	21.39	21.63	21.86	22.10	63.97	64.71	65.45	66.20	66.95	129.51	131 09	132.67	134.27	135.87	265.49	269.05	272.64	276.25	279.89
6	18.43	18.67	18.91	19.16	19.40	55.73	56.48	57.24	58.01	58.77	112.83	114.43	116.03	117.65	119.28	231.30	234.86	238.44	242.07	245.72
7	16.50	16.75	17.00	17.25	17.50	49.90	50.67	51.45	52.23	53.01	101.03	102.65	104.28	105.93	107.59	207.10	210.68	214.30	217.95	221.63
8	15.07	15.33	15.58	15.84	16.10	45.58	46.36	47.16	47.96	48.76	92.27	93.92	95.59	97.27	98.96	189.16	192.77	196.43	200.12	203.85
9	13.97	14.23	14.50	14.76	15.03	42.26	43.06	43.87	44.69	45.51	85.55	87 23	88.92	90.64	92.36	175.37	179.03	182.74	186.48	190.26
10	13.11	13.37	13.64	13 91	14.19	39.64	40.46	41.28	42.12	42.96	80.25	81.96	83.68	85.43	87.19	164.50	168.21	171.97	175.76	179.61
11	12.41	12.68	12.96	13.23	13.51	37.53	38.36	39.21	40.06	40.92	75 98	77.72	79.48	81.25	83.05	155.74	159.51	163.32	167.18	171.08
12	11.84	12.12	12 40	12.68	12.96	35.80	36.65	37.51	38.38	39.26	72.48	74.25	76.04	77.85	79.68	148.57	152.39	156.26	160.18	164.14

TABLE II.

Years.	Present Value of Monthly Instalment $1. Rate of Interest per Half-Year. 5 p. c.	5¼ p. c.	5½ p. c.	5¾ p. c.	6 p. c.	Present Value of Quarterly Instalment $1. Rate of Interest per Half-Year. 5 p. c.	5¼ p. c.	5½ p. c.	5¾ p. c.	6 p. c.	Present Value of Half-Yearly Instalment $1. Rate of Interest per Half-Year. 5 p. c.	5¼ p. c.	5½ p. c.	5¾ p. c.	6 p. c.	Present Value of Yearly Instalment $1. Rate of Interest per Half-Year. 5 p. c.	5¼ p. c.	5½ p. c.	5¾ p. c.	6 p. c.
1	11.3867	11.3578	11.3291	11.3006	11.2722	3.7647	3.7537	3.7427	3.7318	3.7210	1.8594	1.8528	1.8463	1.8398	1.8334	0.90703	0.90273	0.89845	0.89421	0.89000
2	21.7147	21.6108	21.5078	21.4057	21.3045	7.1795	7.1423	7.1054	7.0689	7.0326	3.5460	3.5254	3.5052	3.4850	3.4651	1.72973	1.71764	1.70567	1.69382	1.68209
3	31.0826	30.8665	30.6529	30.4418	30.2332	10.2767	10.2012	10.1266	10.0529	9.9800	5.0757	5.0354	4.9955	4.9562	4.9173	2.47595	2.45328	2.43092	2.40884	2.38705
4	39.5795	39.2218	38.8693	38.5220	38.1797	13.0860	12.9626	12.8410	12.7212	12.6032	6 4632	6.3984	6.3345	6.2717	6.2098	3.15279	3.11737	3.08252	3.04822	3.01446
5	47.2865	46.7644	46.2514	45.7473	45.2520	15.6342	15.4554	15.2798	15.1072	14.9378	7.7217	7.6288	7.5376	7.4481	7.3601	3.76670	3.71685	3.66795	3.61995	3.57286
6	54.2769	53.5732	52.8838	52.2083	51.5464	17.9454	17.7057	17.4709	17.2409	17.0155	8.8632	8.7396	8.6185	8.5000	8.3838	4.32354	4.25802	4.19393	4.13120	4.06983
7	60.6174	59.7198	58.8427	57.9858	57.1484	20.0417	19.7371	19.4395	19.1488	18.8648	9.8986	9.7423	9.5897	9.4406	9 2950	4.82860	4.74655	4 66650	4 58837	4.51213
8	66.3685	65.2684	64.1965	63.1521	62.1341	21.9432	21.5709	21.2082	20.8548	20.5106	10.8378	10.6475	10.4622	10.2817	10.1059	5.28672	5.18756	5.09108	4.99717	4.90577
9	71.5848	70.2773	69.0067	67.7718	66.5714	23.6679	23.2263	22.7973	22.3804	21.9753	11.6896	11.4646	11.2461	11.0338	10.8276	5.70224	5.58567	5.47254	5.36273	5.25612
10	76.3163	74.7989	73.3284	71,9028	70.5205	25.2322	24.7207	24.2250	23.7446	23.2789	12.4622	12.2022	11.9504	11.7064	11.4699	6.07913	5.94505	5.81527	5.68961	5.56792
11	80.6078	78.8808	77.2112	75.5968	74.0353	26.6511	26.0697	25.5077	24.9645	24.4392	13.1630	12.8681	12.5832	12.3078	12.0416	6.42098	6.26948	6.12320	5.98192	5.84543
12	84.5003	82.5655	80.6997	78,9000	77.1634	27.9381	27.2875	26.6602	26.0553	25.4717	13.7986	13.4692	13.1517	12.8456	12.5504	6.73104	6.56234	6.39986	6.24329	6.09241

TABLE III.

Present Value of $1, due after any number of months from 1 to 12.

Mts.	Rate of Interest per Half-Year. 5 p. c.	5¼ p. c.	5½ p. c.	5¾ p. c.	6 p. c.
1	0.9919013	0.9915083	0.9911162	0.9907254	0.9903356
2	0.9838680	0.9830885	0.9823114	0.9815368	0.9807645
3	0.9759000	0.9747403	0.9735848	0.9724332	0.9712858
4	0.9679964	0.9664630	0.9649356	0.9634144	0.9618989
5	0.9601569	0.9582562	0.9563633	0.9544790	0.9526026
6	0.9523809	0.9501186	0.9478673	0.9456265	0.9433960
7	0.9446679	0.9420505	0.9394467	0.9368560	0.9342786
8	0.9370174	0.9340509	0.9311009	0.9281671	0.9252495
9	0.9294284	0.9261191	0.9228292	0.9195587	0.9163074
10	0.9219014	0.9182547	0.9146310	0.9110300	0.9074517
11	0.9144350	0.9104576	0.9065056	0.9025806	0.8986816
12	0.9070294	0.9027256	0.8984524	0.8942093	0.8899965

TABLE IV.

Amount of $1, in any number of months from 1 to 12.

Mts.	Rate of Interest per Half-Year. 5 p. c.	5¼ p. c.	5½ p. c.	5¾ p. c.	6 p. c.
1	1.008165	1 008565	1.008963	1.009361	1.009759
2	1.016397	1.017202	1.018008	1.018811	1.019612
3	1.024695	1.025915	1.027132	1.028349	1.029562
4	1.033062	1.034701	1.036338	1.037976	1.039610
5	1.041496	1.043562	1.045628	1.047692	1.049756
6	1.050000	1.052500	1.055000	1.057500	1.060000
7	1.058573	1.061514	1.064456	1.067400	1 070344
8	1.067216	1.070605	1 073997	1.077392	1.080789
9	1.075930	1.079774	1.083624	1.087477	1.091333
10	1.084714	1.089022	1.093337	1.097659	1.101987
11	1.093571	1.098350	1.103127	1.107934	1.112741
12	1.102500	1.107756	1.113025	1.118306	1.123600

In the method now extensively adopted of obtaining loans on mortgage from Building Societies, the loan is re-paid (principal and interest) by equal instalments extending over a term of years. By the foregoing Tables (which have been calculated expressly for the *Canadian Almanac*, by Professor Cherriman, of University College, Toronto) the amounts of the required instalments for any loan at various rates of interest can be ascertained, and also the present worth or surrender value of the instalments on a mortgage for any unexpired portion of the term. (*For explanations see next page.*)

EXPLANATION OF LOAN TABLES.

TABLE I. gives the instalment payable at the end of each month, quarter, half-year, or year, to repay a loan of $1000 in the periods given in the left hand column, interest being reckoned at the half-yearly rates placed at the heads of the columns. These instalments are given exact to the nearest cent above the true value.

The equivalent rates per cent. of interest are as follows:

5	per cent.	half-yearly is	10.25	yearly, or	2.46951	quarterly, or	0.81649	monthly.
5½	"	"	10.775625	"	2.59142	"	0.85645	"
5¾	"	"	11.3025	"	2.71319	"	0.89634	"
5⅞	"	"	11.830625	"	2.83482	"	0.93615	"
6	"	"	12.36	"	2.95630	"	0.97588	"

TABLE II. gives the present value of an instalment of $1 payable as above during the periods named.

TABLE III. gives the present value of $1 due at the end of any number of months from one to twelve.

TABLE IV. gives the amount with interest of $1 for any number of months from one to twelve.

By aid of Table II. the present value of the instalments on a loan for any exact number of years is at once found, and, by aid of Table III. or IV. the same for a broken period of a number of years and some months, can be found—as follows. From Table II. take the present value for the named number of years and discount it for the number of months by multiplying it by the factor corresponding to that number in Table III.; then add to it the present values, taken from Table III., of the several instalments payable during the broken period of months. For example, required the present value of a quarterly instalment of $100, unexpired period being 7 years and 5 months, half-yearly rate of interest being 5½ per cent.

From Table II. present value of instalment of $100 for 7 years is		1943.95
Multiply this by the factor for 5 months, from Table III., 0.9563633,		
	giving	1859.12
Add the present value of the instalment due at end of 2 months		98.23
and the present value of the instalment due at end of 5 months		95.64
	giving	2052.99

The same may be done by aid of Table IV.—as follows. Take the present value of the instalment from Table II. for the whole number of years next greater than the broken period, and find the amount of it for the difference between the given number of months and one year, by multiplying it by the factor corresponding to that difference in Table IV. Then subtract from it the amount (with interest) of the instalments paid during that difference, as given in Table IV. Thus the above example might be worked as follows.

From Table II. present value of instalment of $100 for 8 years is		2120.82
Multiply this by the factor for 7 months from Table IV. 1.064456,		
	giving	2257.51
Subtract the amount of the instalment paid 4 months before	103.63	
and the amount of the instalment paid 1 month before	100.89	
		204.52
	giving	2052.99

MATHEMATICAL DEPARTMENT.

We notice with pleasure a large number of solutions of the Problems in the Almanac for 1869, from correspondents in various parts of the country. The majority of the solutions received were correct, and many of them exhibit considerable talent and research. Messrs. Chute, Dunne, Fleming, Moffat, Matthews, Cameron, and Charles Campbell, are deserving of credit for full solutions and well executed diagrams. All solutions received have been examined with care, and full credit awarded to those whose principles were correct regardless of errors in the results. We regret that our limited space will not permit us to give solutions in full. From the large number of Problems received, for insertion, we have endeavoured to make as equitable a selection as possible; but correspondents must consider our limited space, and not feel disappointed if their productions do not appear so soon as they would wish. Problems for insertion must be accompanied with their solutions. All communications to this Department must be in the hands of the publishers, Messrs. Chewett & Co., before July 1st, 1870.

NOTE.—Problem 22 in last issue was wrongly printed. The expression "as 5 is to 5 8-19ths" should have read "as 5 8-19ths is to 5." Problem 23 was too ambiguous for a definite solution. Nearly all our correspondents pointed out the error in Problem 22, which speaks well for the clearness of their reasoning.

Mathematical Acknowledgments.

We have received correct solutions from correspondents, as follows:

WILLIAM FLEMING, Teacher S. No. 20 Markham. All the Problems in our last issue.

H. N. CHUTE, Aylmer, Ont. All the Problems.

WM. DUNNE, Teacher No. 4 Hibbert. All the Problems.

P. H. NORTON (seaman), Halifax, N.S. All the Problems.

H. M. CAMPBELL, Teacher S. No. 6 Scarboro'. All the Problems.

S. F. ROSS, Hamilton. All the Problems.

WM. IRVING, Teacher, Agincourt. All the Problems.

C. CRAVEN, Teacher, Highland Creek. All but (II.) in Problem 8.

A. MOFFAT, jun., Fergus. All but Problem 19.

CHARLES CAMPBELL, Wallacetown. All but Problem 5 and (II.) and (III.) in Problem 8.

JOHN SHEEHAN, Teacher, Seneca. All but Problems 3, 4, 13 and 21.

JAMES S. ROBERTSON, Teacher, Stratford. All but Problems 5, 8, 13 and 14.

JOHN CAMERON, Chatsworth. All but (II.) in Problem 8, 13 and 16.

JOHN MATTHEWS, Milliken, Markham Township. All but (II.) and (III.) in 8, 16, 20 and 22.

M. G. MERRY, Millbury, Mass., U. S. Solved Problems 1, 2, 3, 4, 6, 7, (I.) in 8, 9, 10, 11, 12, 17 and 20.

GEORGE JACQUES, Malvern. Solved Problems 1, 2, 3, 4, 6, 7, (I.) and (III.) in 8, 9, 11, 12, 15, 18, 19, 20 and 21.

ADAM RUSSELL, Scarboro'. Solved Problems 1, 2, 3, 5, 6, 7, (I.) and (III.) in 8, 11, 12, 13, 14, 15, 18, 19, 20, 21, 22 and 23.

ALEX. MCRAE, Teacher, Glenmorris. Solved Problems 1, 2, 3, 6, 7, 9, 10, 11, 12, 13, 14, 15, 16, 17, 19, 21 and 22.

WILLIAM J. CHAPMAN, Georgina. Solved Problems 1, 2, 3, 4, 9, 12, 14, 15, 17, 19, 20 and 23.

S. D. LISLE, Brockville. Solved Problems 1, 2, 3, 4, 6, 7, (I.) in 8, 9, 12, 14, 15, 17, 19, 20 and 21.

JAMES MCEACHREN, Limehouse. Solved Problems 2, 3 4, 6, (I.) and (III.) in 8, 9, 10, 12, 14, 15, 16, 17, 19, 20, 22 and 23.

JOHN CASEY, Plympton. Solved Problems 1, 2, 17, 19 and 21.

R. S. FINLAY, Rondeau, Kent. All but (II.) in Prob. 8, 13 and 16.

J. B. WHITE, Collingwood. Solved Problems 1, 2, 3, 4, 6, 11, 12, 13, 14, 17, 19, 20 and 23.

Answers to Problems, 1869.

PROB. 1. $11\frac{3}{4}$ days. PROB. 2. $4412.39+. PROB. 3. 655360 rails or acres. PROB. 4. $1057. PROB. 5. 1696.96+yds. PROB. 6. 1st. $116743.6259. 2nd. $107014.9875. 3rd. $98783.0675. 4th. $85011.9950. 5th. $71343.325. PROB. 7. 9.3508 + feet. PROB. 8. (I.) $\frac{9}{10}b$. (II.) $\sqrt{\left(\frac{h}{h-2}\right)}$ or $\sqrt{\left(\frac{h-1}{h+1}\right)}$ (III.) $\frac{\sqrt{n}}{2+\sqrt{n}}$. PROB. 9. 1323.13 ft. nearly. PROB. 10. 2334.66 feet, or nearly half a mile. PROB. 11. $423. PROB. 12. 45.59 + feet. PROB. 13. Various solutions were received to this Problem. The maximum will be a square 154 $\frac{10}{11}$ yards on a side. Mr. Dunne employed the Calculus in his solution. PROB. 14. A. $78; B. $58.50; C. $9.75; D. and E. together $61.75, which may be divided in an infinite number of ways. PROB. 15. 497.8 + feet nearly. PROB. 16. 75.4 + lbs. The power required varies inversely as the radii of the wheels. PROB. 17. One gets 58667.64 + sq. yards, and the other 12878.17 + sq. yards. PROB. 18. 5.25 miles per hour. PROB. 19. 51.9615 + lbs. PROB. 20. $2\frac{2}{7}$ times as much. PROB. 21. 3.9727 + feet. PROB. 22. 112. PROB. 23. $10075.

Mathematical Problems.

(1.) The slant side of a cone is 12 and its solidity 521.1537408. Find its height?

(2.) The interest on a certain sum of money for one year at simple interest is $317.0465, and the discount on the same sum for the same time and at the same rate is $297. Find the sum?

(3.) There is a room in the shape of a rhomboid whose adjacent sides are 12 and 7 yards respectively; the shortest diagonal is 11 yards. Find the other?

(4.) Find the least number of weights and the weight of each that will weigh any number of pounds between 1 lb. and 10 tons?

(5.) Two railroad trains 109 and 111 feet long respectively are moving on parallel rails, when they move in opposite directions they pass each other in $2\frac{1}{2}$ seconds; but when they move in the same direction the faster train passes the other in 15 seconds. Find the speed of the trains?

(6.) Required the solidity of the greatest cylinder that can be cut out of a sphere 10 feet in diameter?

(7.) A person changed a fifty-dollar gold piece for 31 pieces of foreign coin, some of which were worth $2.26 each, others $3.01 and the rest $0.77 each. How many did he get of each kind?

(8.) Solve the equations

$$\text{(I.)}\quad \sqrt{a\,b}\,(x-c)-(a-b)\sqrt{c\,x}=0;$$

$$\text{(II.)}\quad x^2(7-4\sqrt{3})+x(2-\sqrt{3})=2;$$

$$\text{(III.)}\quad x^2-n^2+3\,n\,x=\sqrt{x}\,\sqrt{x^3+n^3}.$$

(9.) If a cubic foot of gold weighs 11 cwt. $10\frac{6}{7}$ lbs. and a grain can be beaten out so thin as to form a leaf of 60.25 square inches, how many of these leaves will be required to form an inch in thickness?

(10.) Two cords, one of 6 feet and the other of 8 feet in length, are attached to a weight of 100 lbs. and fastened at their other extremities to two hooks in the ceiling 10 feet apart. Required the strain on each cord?

(11.) A vessel (A) contains 20 gallons of wine, another (B) 8 gallons of water. How many gallons must be taken from each and poured into the other so that after repeating the process *any* number of times the quantity of wine in each vessel may be the same as after the first operation?

(12.) An Arab tent is composed of canvas a yard in width and $\frac{1}{25}$ of an inch in thickness, and when not pitched is wound on a pole 2 inches in diameter, forming 115 rounds of cloth. How many yards in the tent?

(13.) The perimeter of a right angled triangle is 74.4 and the perpendicular from the right angle to the hypotenuse is 14.88. Find the sides of the triangle?

(14.) A broker in discounting a note of $4240.50 for 7 months deducts the interest for the given time instead of the true discount, and thus gains for himself $3.234 more than his just right. Find the rate per cent per annum at which the note was discounted?

(15.) A certain sum of money consists of x pounds and y shillings, but its sixth part consists of y pounds and x shillings. Required the sum?

(16.) Three clocks were set to show true time at 6 a.m. On inspection at 9 a.m. the same day, one showed 9.18, another $5\frac{1}{4}$ minutes past 9, and the other $1\frac{1}{4}$ minutes to 9. If these clocks were kept going uniformly, when would they all again indicate 9 o'clock?

Problems contributed by Correspondents.

(17.) By William Dunne. The inside dimensions of the school-house erected in 1865, in S. S. No. 3 Onondaga, are required from the following data. The inside length is 3 feet more than three times the height, the inside breadth 4 feet greater than twice the height, and the inside surface of the walls is 508 feet less than the surface of the floor and ceiling together. Required dimensions?

(18.) By H. M. Campbell. If $3\frac{1}{2}$ acres of grass keep 16 oxen 5 weeks, and 10 acres of grass with what grew on the 10 acres keep 35 oxen 8 weeks, how many oxen can 24 acres including the growth keep for 15 weeks?

(19.) By William Fleming. A farmer in the township of Markham has a triangular field the distance from whose three angles to the middle of the opposite sides are 110,140 and 160 yards respectively. Required the area of the field?

(20.) By C. Craven. There are two circles inscribed in an isosceles triangle, touching each other and the sides of the triangle, their diameters are 4 and 6 respectively. Find the sides of the triangle?

(21.) By John Cameron. At what rate per cent. will $24,3225 amount to the same sum at simple and compound interest in three years?

(22.) By the same. Find the area of a triangle whose sides are $\sqrt{3}$, $\sqrt{5}$ and $\sqrt{6}$.

(23.) By ——————. An American horse dealer purchased a horse from a farmer for $150 in gold; but paid him $130 in greenbacks. How much gold will be required to pay the balance, gold being quoted 150?

(24.) By William J. Chapman. A stick of timber is n feet in length and is supported in a horizontal position by two supports, A. and B. A. is at the end of the stick. Find the position of B, so that it may support twice as much weight as A?

(25.) A grain merchant having bought a quantity of barley, sold $\frac{1}{5}$ of it at a certain gain per cent., $\frac{2}{5}$ at twice that gain, and the remainder at three times the gain on the first lot. He gained upon the whole 30 per cent. What was the gain on each lot?

THE ROYAL FAMILY.

HER MOST EXCELLENT MAJESTY (ALEXANDRINA) VICTORIA,—By the Grace of God, of the United Kingdom of Great Britain and Ireland Queen, Defender of the Faith. Her Majesty, the only daughter and heir of the late Prince Edward, Duke of Kent, fourth son of King George III., and of Victoria-Maria-Louisa (Princess Dowager of Leinengen), Duchess of Kent, and sister of the King of the Belgians. Her Majesty was born at Kensington Palace, on the 24th of May, 1819; baptised on the 24th of June, 1819; ascended the throne on the demise of her uncle, King William IV., 20th June, 1837; and was crowned at Westminster, on the 28th June, 1838. Her Majesty was married at St. James's Palace, 10th February, 1840, to his late Royal Highness Francis-Albert-Augustus-Charles-Emmanuel, Duke of Saxe, Prince of Coburg and Gotha, who died Dec. 14, 1861.

ISSUE.—Victoria-Adelaide-Mary-Louisa, *Princess Royal*, b. 21st November, 1840; married 25th January, 1858, at the Chapel Royal, to His Royal Highness Prince-Frederick-William-Nicolas-Charles of Prussia.

Albert-Edward, *Prince of Wales*, b. 9th Nov. 1841. Married 10th March, 1863, at St. George's Chapel, Windsor, to her Royal Highness Princess Alexandra of Denmark. —*Issue*: Albert-Victor-Christian-Edward, b. Jan. 8, 1864. George-Frederick-Ernest-Albert, b. June 3, 1865. Louisa-Victoria-Alexandra-Dagmar, b. Feb. 20, 1867. Victoria-Alexandra-Olga-Mary, b. July 6, 1868.

Alice-Maud-Mary, b. 25th April, 1843. Married 1st July, 1862, at Osborne, to His Royal Highness Prince Frederick-William-Louis of Hesse-Darmstadt.

Alfred-Ernest-Albert, b. 6th August, 1844.

Helena-Augusta-Victoria, b. 25th May, 1846. Married 5th July, 1866, at Windsor Castle, to his Royal Highness Prince Frederick-Christian-Charles-Augustus, of Schleswig-Holstein-Sonderburg-Augustenburg.

Louisa-Caroline-Alberta, b. 18th March, 1848.

Arthur-William-Patrick-Albert, b. 1st May, 1850.

Leopold-George-Duncan-Albert, b. 7th April, 1853.

Beatrice-Mary-Victoria-Feodore, b. 14th April, 1857.

DOMINION OF CANADA.

SEAT OF GOVERNMENT—OTTAWA.

GOVERNOR GENERAL AND STAFF [Eastern Block].—His Excellency the Right Hon. Sir John Young, Bart., P.C., G.C.B., G.C.M.G., Governor General of Canada, &c. &c. &c. *Staff*—F. Turville, Governor's Secretary; Lieut. Col. J. C. McNeill, V. C., Military Secretary; Lieut. Col. Irvine, Principal Aide de Camp; Lieut. Col. Duchesnay, Lieut. Col. Bernard, Lieut. Col. Cumberland, Extra Aides de Camp.

GOVERNOR'S SECRETARY'S OFFICE (Eastern Block).—F. Turville, Secretary; H. Cotton, Chief Clerk; J. Kidd, 2nd Clerk; J. Burrows, 3rd Clerk; P. St. Hill, Office Keeper; G. Smith, Messenger.

Deputy Governors (for signing money warrants), William Henry Lee and Wm. A. Himsworth.

PRIVY COUNCIL.

Minister of Justice & Att. Gen. { Hon. Sir J. A. Macdonald, K.C.B.
Minister of Militia ..... Hon. Sir G. E. Cartier, Bt.
Minister of Customs & Int. Rev. Hon. S. L. Tilley, C.B.
Minister of Finance ..... { Sir Francis Hincks, K.C.M. & C.B.
Minister of Public Works ..... Hon. W. McDougall, C.B.
Secretary of State for Provinces Hon. Christopher Dunkin
President of Privy Council ..... Hon. Joseph Howe.
Minister of Marine & Fisheries .. Hon. Peter Mitchell.
Postmaster General ..... Hon. Alex. Campbell.
Minister of Agriculture ..... Hon. J. C. Chapais.
Secretary of State for Canada ... Hon. H. L. Langevin, C.B.
Receiver General ..... Hon. Edward Kenny.

Officers.—Wm. Henry Lee, Clerk of the Privy Council; Wm. A. Himsworth, Assistant do.

Clerks.—F. Vallerand, J. O. Côté, F. H. Himsworth, H. Alexander, Wm. Horace Lee. Doorkeeper, M. Naughten; Messengers, William E. Morgan, Joseph Cairns, Patrick Batterton.

Commissioners per dedimus potestatem.—Wm. Henry Lee and Wm. A. Himsworth.

SENATE OF CANADA.

Hon. JOSEPH E. CAUCHON, Speaker (Quebec.)

FOR THE PROVINCE OF ONTARIO.

SENATORS.	P. O. ADDRESS.
Hon. John Hamilton	Kingston
" Roderick Matheson	Perth
" John Ross	Toronto
" Samuel Mills	Hamilton
" Benjamin Seymour	Port Hope
" Walter H. Dickson	Niagara
" James Shaw	Smith's Falls
" Jas. R. Benson	St. Catharines
" Alexander Campbell	Kingston
" David Christie	Paris
" James Cox Aikins	Richview
" David Reesor	Markham
" Elijah Leonard	London
" William McMaster	Toronto
" Asa A. Burnham	Cobourg
" John Simpson	Bowmanville
" James Skead	Ottawa
" David L Macpherson	Toronto
" George Crawford	Brockville
" Donald McDonald	Toronto
" Oliver Blake	Waterford
" Billa Flint	Belleville
" Walter McCrea	Chatham
" George W. Allan	Toronto

FOR THE PROVINCE OF QUEBEC.

SENATORS.	P. O. ADDRESS.
Hon. James Leslie	Montreal
" A. B. Foster	Waterloo
" J. C. Chapais	Kamouraska
" Louis A. Olivier	Berthier
" Jacques O. Bureau	St Remi
" Charles Malhiot	Pointe du Lac
" L. Renaud	Ste. Martine, Chatea.
" Luc L. de St. Just	Riv. Ouelle
" Ulric Joseph Tessier	Quebec
" John Hamilton	Hawkesbury
" Charles Cormier	Plessisville
" A. J. Duchesnay	St. Cath., Foss.
" David E. Price	Chicoutimi
" E. H. J. Duchesnay	Ste. Marie, B.
" L. Dumouchel	St. Therese de B.
" Louis Lacoste	Boucherville
" J F. Armand	Riv. des Prairies
" Charles Wilson	Montreal
" William H. Chaffers	St. Cesaire
" Jean B. Guévremont	Sorel
" James Ferrier	Montreal
" Joseph E. Cauchon	Quebec
" Thomas Ryan	Montreal
" John S. Sanborn	Sherbrooke

FOR THE PROVINCE OF NOVA SCOTIA.

SENATORS.	P. O. ADDRESS.
Hon. Edward Kenny	Halifax
" Jonathan McCully	Halifax
" T. D. Archibald	Sydney, C. B.
" Robert B. Dickey	Amherst
" John H. Anderson	Halifax
" John Holmes	Pictou
" John W. Ritchie	Halifax
" John Locke	Shelbourne
" Caleb R. Bill	King's County
" John Bourinot	Sydney
" William Miller	Halifax
" A. W. McLelan	Londonderry

FOR THE PROVINCE OF NEW BRUNSWICK.

SENATORS.	P. O. ADDRESS.
Hon. A. E. Botsford	Westcock, Wmd.
" John Glasier	Sunbury, N.B.
" John Robertson	St. John, N.B.
" Robert L. Hazen	St. John, N.B.
" William H. Odell	Fredericton
" David Wark	Richibucto
" Wm. H. Steeves	St. John, N.B.
" James Dever	St. John, N.B.
" John Ferguson	Bathurst
" R. D. Wilmot Belmont	Sunbery
" A. R. McClelan	Hopewell, Al.Co.
" Peter Mitchell	Newcastle, Mira.

PERMANENT OFFICERS OF THE SENATE OF CANADA.—John F. Taylor, sen., Clerk of the House, Master in Chancery, also Cashier and Accountant; Robert LeMoine, Deputy Clerk and Clerk Assistant, Master in Chancery, and Chief French Translator; Fennings Taylor, Deputy Clerk, Clerk Assistant, and Master in Chancery; James Adamson, 1st English Clerk; Peter Miller, 2nd English Clerk; J. G. Bourinot, 3rd English Clerk; Neil McLean, English Clerk; A. A. Boucher, 1st French Translator and Clerk; Alfred Garneau, 2nd French Translator and Clerk; St. Denis LeMoine, 3rd French Translator and Sergeant-at-Arms; Victor E. Tessier, Clerk of French Journals; Rene Kimber, Gentleman Usher of the Black Rod; Samuel Skinner, Housekeeper; J. B. Myraud, Postmaster; L. J. Casault, Library Messenger; Peter

Rattey, Speaker's Messenger; Peter Dunne, Assist. Housekeeper, News Room, &c.; James Wingfield, Assistant Doorkeeper, Wardrobe, &c.; Fred. Gilbert and Napoleon Boulet, Watchmen and Messengers; Jas. Doherty, Thos Wheeler, Louis Robitaille, John Dunne, A. Boucher, A. Dousire, Sessional Messengers; Edw. Botterell, Doorkeeper; J. C. Young, J. Wingfield, P. Boulet, J. N. Rattey, and E. Buck, Pages.

ADDRESS.—To the Honorable the Senate of the Dominion of Canada, in Parliament assembled.

The Petition of ———

[*Place and date.*] Humbly sheweth, That, &c.

HOUSE OF COMMONS.

Hon. JAMES COCKBURN, Speaker.

CONSTITUENCIES.	MEMBERS.	P. O. ADDRESS.
Addington	James N. Lapum	Napanee
Albert	John Wallace	Hillsboro'
Algoma Dist.	Wemyss M. Simpson	Sault Ste. Marie
Annapolis	William H. Ray	Annapolis
Antigonish	Hugh McDonald	Antigonish
Argenteuil	Hon. J. J. C. Abbott	Montreal
Bagot	Pierre S. Gendron	St. Rosalie
Beauce	Christian H. Pozer	Quebec
Beauharnois	Michael Cayley	Beauharnois
Bellechasse	Napoléon Casault	Quebec
Berthier	Anselme H. Pâquet	St. Cuthbert
Bonaventure	Théodore Robitaille	New Carlisle
Bothwell	David Mills	Bothwell
Brant, N.R.	John Y. Bown	Brantford
Brant, S.R.	Hon. E. B. Wood	Brantford
Brockville, Tn.	James Crawford	Brockville
Brome	Hon. C. Dunkin	Knowlton
Bruce, N.R.	Alexander Sproat	Walkerton
Bruce, S.R.	Francis Hurdon	Kincardine
Cape Breton	Hon. Jas. McKeagney	Sydney
Cardwell	Thos. R. Ferguson	Cookstown
Carleton, N.B.	Hon. Chas. Connell	Woodstock, N. B.
Carleton, O.	John Holmes	Carp
Chambly	Basile Benoit	St. Hubert
Champlain	Hon. John J. Ross	St. Anne de la Par.
Charlevoix	Simon X. Cimon	Malbaie
Charlotte	John Bolton	St. Stephens, N.B.
Chateauguay	Hon. L. H. Holton	Montreal
Chicout. & Saguen.	Pierre A. Tremblay	Chicoutimi
Colchester		
Compton	John H. Pope	Cookshire
Cornwall, Tn.	Hon. J. S. Macdonald	Cornwall
Cumberland	Hon. C. Tupper, C.B.	Halifax
Digby	Alfred W. Savery	Clare
Dorchester	Hon. H. L. Langevin, C.B.	Quebec
Drum'd & Arthab.	Louis A. Sénécal	Pierreville
Dundas	John S. Ross	Iroquois
Durham, E. R.	Francis H. Burton	Port Hope
Durham, W. R.	Edward Blake	Toronto
Elgin, E. R.	Thomas W. Dobbie	Stratfordville
Elgin, W. R.	John H. Munroe	Wardsville
Essex	John O'Connor	Windsor
Frontenac	Thomas Kirkpatrick	Kingston
Gaspé	Pierre Fortin	Quebec
Glengarry	Donald A. Macdonald	Alexandria
Gloucester	Hon. T. W. Anglin	St. John, N. B.
Grenville, S. R.	Walter Shauly	Montreal
Grey, N.R.	George Snider	Owen Sound
Grey, S. R.	George Jackson	Bentinck
Guysborough	Hon. S. Campbell	Guysborough
Haldimand	David Thompson	Indiana
Halifax	Alfred Jones	Halifax
	Patrick Power	Halifax
Halton	John White	Milton
Hamilton, City	Charles Magill	Hamilton
Hants	Hon. Joseph Howe	Halifax
Hastings, E R.	Hon. Robert Read	Belleville
Hastings, N. R.	Mackenzie Bowell	Belleville
Hastings, W. R.	James Brown	Belleville
Hochelaga	Hon. A. A. Dorion	Montreal
Huntingdon		
Huron, N. R.	Joseph Whitehead	Clinton
Huron, S. R.	Malcolm C. Cameron	Goderich
Iberville	François Béchard	Iberville
Inverness	Hugh Cameron	Port Hood, N. S.
Jacques Cartier	G. G. Gaucher	St. Genevieve
Joliette	Francois B. Godin	Joliette
Kamouraska	C. A. P. Pelletier	Quebec
Kent, N. B.	Auguste Renaud	Buctouche
Kent, O.	Rufus Stephenson	Chatham
King's, N. B.	George Ryan	King's N. B.
King's, N. S.	William H. Chipman	Cornwallis
Kingston	Sir J. A. McDonald, K.C.B.	Kingston
Lambton	Alexander Mackenzie	Sarnia
Lanark, N. R.		
Lanark, S. R.	Alexander Morris	Perth
Laprairie	Alfred Pinsonneault	Montreal
L'Assomption	Hon. L. Archambeault	L'Assomption
Laval	Joseph H. Bellerose	St. Vin. de Paul
Leeds & Gren. N.R	Francis Jones	Kemptville
Leeds, S. R.	John Crawford	Toronto
Lennox	Richard J. Cartwright	Kingston
Lévis	Hon. J. G. Blanchet	Levis
Lincoln	Thomas R. Merritt	St. Catharines
L'Islet	Barthélémy Pouliot	L'Islet
London, City	Hon. John Carling	London
Lotbinière	Henry G. Joly	Quebec
Lunenburg	E. M. McDonald	Halifax
Maskinongé	George Caron	St. Leon
Megantic	Hon. George Irvine	Quebec
Middlesex, E. R.	Crowell Willson	Arva
Middlesex, N, R.	Thomas Scatcherd	London
Middlesex, W. R.	Angus P. McDonald	Glencoe
Missisquoi	Brown Chamberlin	Dunham
Monck	Lachlin McCallum	Stromness
Montcalm	Joseph Dufresne	St. Julienne
Montmagny	Hon. J. O. Beaubien	Montmagny
Montmorency	Jean Langlois	Quebec
Montreal, Centre.	Thomas Workman	Montreal
Montreal, East	Sir G. E. Cartier. Bart.	Montreal
Montreal, West	Michael P. Ryan	Montreal
Napierville	Sixte C. dit La Reine	Lacolle
Niagara, Town	Angus Morrison	Toronto
Nicolet	Joseph Gaudet	Gentilly
Norfolk N. R.	Aquila Walsh	Simcoe
Norfolk, S. R.	Peter Lawson	Port Dover
Northum'd, N.B.	Richard Hutchison	Douglastown
Northum. O., E.R.	Joseph Keeler	Colborne
North'm. O., W.R.	Hon. Jas. Cockburn	Cobourg
Ontario, N. R.	John H. Thompson	Cannington
Ontario, S. R.	Thomas N. Gibbs	Oshawa
Ottawa, City	Joseph M. Currier	Ottawa
Ottawa, Co.	Alonzo Wright	Ironside, Hull
Oxford, N. R.	Thomas Oliver	Woodstock
Oxford, S. R.	E. V. Bodwell	Ingersoll
Peel	Hon. J. H. Cameron	Toronto
Perth, N. R.	James Redford	Stratford
Perth, S. R.	Robert MacFarlane	Stratford
Peterboro', E. R.	Peregrine M. Grover	Norwood
Peterboro', W. R.	Charles Perry	Peterboro'
Pictou	J. W. Carmichael	New Glasgow
Pontiac	Edmund Heath	Portage du Fort
Portneuf	Jean D. Brousseau	Quebec
Prescott	Albert Hagar	Plantagenet
Prince Edward	Walter Ross	Picton
Quebec, Centre	George H. Simard	Quebec
Quebec, East	Pierre G. Huot	Quebec
Quebec, West	Hon. Thos. McGreevey	Quebec
Quebec, Co.	Hon. P. J. O. Chauveau	Quebec
Queen's, N. B.	John Ferris	Queen's, N. B.
Queen's, N. S.	James F. Forbes	Liverpool, N. S.
Renfrew, N. R.	John Rankin	Cobden
Renfrew, S. R.	John L. McDougall	Renfrew
Restigouche	Wm. M. Caldwell	Campbellton
Richelieu	Thomas McCarthy	Sorel
Richmond, N. S.	Isaac Levesconte	
Richm'd & Wolfe.	William H. Webb	Melbourne
Rimouski	George Sylvain	Rimouski
Rouville	G. Cheval	St. Hilaire
Russell	James A. Grant	Ottawa
St. John, N.B.	Hon. S. L. Tilly, C.B.	Fredericton
St. John, N.B.	Hon. John H. Gray	St. John
St. Hyacinthe	Hon. A. E. Kierskowski	St. Charles
St. John's, Q.	Francois Bourassa	Montreal
St. Maurice	Elie Lacerte	Yamachichi
Shefford	Hon. L. S. Huntington	Shefford
Shelburne	Thomas Coffin	Shelburne
Sherbrooke, Tn.	Sir A. T. Galt, K.C.M.G.	Sherbrooke

CONSTITUENCIES.	MEMBERS.	P. O. ADDRESS.
Simcoe, N. R.	Thomas D. McConkey	Barrie
Simcoe, S. R.	William C. Little	Allendale
Soulanges	L. H. Masson	Coteau Landing
Stanstead	Charles C. Colby	Stanstead
Stormont	Samuel Ault	Aultsville
Sunbury	Charles Burpee	Sheffield
Temiscouata	C. F. A. Bertrand	Isle Verte
Terrebonne	L. F. R. Masson	Terrebonne
Three Rivers	Wm. McDougall	Three Rivers
Toronto East	James Beaty	Toronto
Toronto, West	Robert A. Harrison	Toronto
Two Mountains	Jean B. Daoust	St. Eustache
Vaudreuil	Donald McMillan	Rigaud
Verchères	Félix Geoffrion	Vercheres
Victoria, N. B.	John Costigan	Grand Falls
Victoria, N. S.	Wm. Ross	St. Annes
Victoria, O., N. R.	John Morison	Woodville
Victoria, O., S. R.	George Kempt	Lindsay
Waterloo, N. R.	Isaac E. Bowman	St. Jacobs
Waterloo, S. R.	James Young	Galt
Welland	Thomas C. Street	Chippawa
Wellington, C. R.	James Ross	Cumnock
Wellington, N. R.	George A. Drew	Elora
Wellington, S. R.	David Stirton	Guelph
Wentworth, N. R.	James McMonies	Waterdown
Wentworth, S. R.	Joseph Rymal	Barton
Westmorland	Hon. A. J. Smith	Dorchester
Yamaska	Moise Fortier	St. Davids
Yarmouth	Frank Killam	Yarmouth
York, N. B.	John Pickard	Fredericton
York, O., E. R.	James Metcalfe	Toronto
York, O., N. R.	James P. Wells	King
York, O., W. R.	Amos Wright	Toronto

OFFICERS OF THE HOUSE OF COMMONS.—W. B. Lindsay, Clerk of the House; Alfred Patrick, Clerk Assistant and Deputy Clerk; D. W. Macdonell, Sergeant-at-Arms. *Law Department*—G. W. Wicksteed, Law Clerk; F. Badgley, Assistant Law Clerk and Chief English Translator; E. P. Dorion, Assistant Law Clerk and Chief French Translator. *Accountants' Department*—Thomas Vaux, Accountant; Josh. Stansfeld, Assistant Accountant and Book-keeper. *Department of Routine and Records*—F. McGillivray, Clerk of Routine and Records. *General Department*—H. Hartney, Chief Office Clerk and Clerk of the Joint Committee of both Houses on Printing; H. B. Stuart, English Writing Clerk; E. Denechaud, French Writing Clerk; J. H. T. Blais, H. R. Smith, H. Lindsay, J. S. Sloane, C. Panet, Wm. Bowles, J. E. B. McCready, and W. R. S. Wainwright, Junior Clerks. *Committee Department*—J. P. Leprohon, Clerk of Controverted Elections. *Private Bill Department*—Alfred Todd, Chief Clerk of Committees, and Clerk of Private Bills; T. Patrick, Second Clerk of Committees, and Clerk of Railway Committees; F. X. Blanchet, Third Clerk of Committees. *Votes and Proceedings*—H. Poetter, Clerk of Votes and Proceedings. *French Translators' Department*—W. Fanning, Translator of Votes and Proceedings; F. G. Courselles, J. F. Gingras, E. Blain, H. A. McCoy, Assistant French Translators. *English Translators' Department*—Wm. Wilson, F. Hayes, Wm. Wilson, jun., Assistant English Translators; G. H. Macaulay, Assistant English Translator and Secretary to Mr. Speaker. *Journal Department*—W. B. Ross, English Journal Clerk; P. Rivet, French Journal Clerk; A. G. D. Taylor, Clerk of Petitions. *Library Department*—Alpheus Todd, Librarian; A. G. Lajoie, Assistant Librarian; A. Laperriere and A. Todd, Library Clerks. *Post Office Department*—F. N. Belcourt, Postmaster; E. Pelletier, Post Office Messenger. *Department of Sergeant-at-arms*—A. L. Cardinal, Chief Messenger; M. McCarthy, Assistant Chief Messenger; O. Vincent, Library Messenger; J. O'Connor, Door-keeper; Jos. Lemonde, Speaker's Messenger; Wm. Graham, Messenger; James Hoy, Library Messenger; Ed. Stacey, Messenger; Ed. Storr, Assistant Doorkeeper; Etienne Roy, Joseph Turgeon, Joseph Brown, O. Roberge, M. Laflamme, J. Nadeau, E. Botterill, Andrew Elliott, E. Asselin, Messengers; James Fitzsimmons, George Smith, Night Watchmen.

ADDRESS—To the Honourable the House of Commons of the Dominion of Canada, in Parliament assembled.

The Petition of ————.

[*Place and date.*] Humbly sheweth, That, &c.

DEPARTMENT OF JUSTICE.—Hon. Sir J. A. Macdonald, K.C.B., Minister of Justice and Attorney-General; Hewitt Bernard, Deputy Minister of Justice; John Stewart, Chas. Drinkwater, A. Atcheson, John A. Macdonell, and Fredk. White, Clerks; Patrick Lynch, F. Curran, Messengers.

CUSTOMS DEPARTMENT [Eastern Block].—Hon. S. L. Tilley, C.B., Minister of Customs; R. S. M. Bouchette, Commissioner; J. Johnson, Assistant Commissioner; J. W. Peachy, Corresponding Clerk; J. R. Audy, Clerk of Seizures and Forms; H. H. Duffil, Statistical and Canal Office Clerk; G. A. Mailleue, P. E. Sheppard, H. C. Hay, W. A. Bell, C. P. Bliss, R. H. Mackay, J. H. Wolff, and E. F. Stevens, Check Clerks; G. W. Grant, Wm. Howe, B. D. Teakles, and John Walters, Probationary Clerks; H. Kavanagh, Inspector of Ports; R. Bell, Inspector of Canals; J. Walls and P. Connolly, Messengers.

COLLECTORS OF CUSTOMS.

Those marked thus are Warehousing Ports.*

*Amherst,** J. J. Fox.
*Amherstburg,** E. Anderson.
*Belleville,** W. F. Meudell.
*Brantford,** D. Curtis, jr.
Brighton, D. Y. Leslie.
*Brockville,** George Easton.
Burwell, E. A. Dunham.
*Bytown,** D. Graham.
*Chatham,** J. G. Pennefather.
*Chippawa,** C. St. G. Yarwood.
Clarenceville, Chas. Stewart.
*Clifton,** W. Leggett.
*Coaticook,** J. Thompson.
*Cobourg,** H. Easton.
*Colborne,** W. A. Rooth.
*Cornwall**, R. K. Bullock.
*Cramahe,** J. M. Merriman.
*Dalhousie,** J. Lamb.
*Darlington,** A. Dixon.
*Dover,** J. P. Barrett.
*Dundas,** W. B. Gwyn.
*Dundee,** E. D. Phillips.
Dunnville, W. A. Macrae.
Elgin, R. P. McMillan.
*Fort Erie.** R. Graham.
Frelighsburgh, H. J. Parker.
Gananoque, J. Ormiston.
*Gaspe,** J. C. Belleau.
*Goderich,** D. Doty.
*Guelph** E. Carthew.
*Hamilton,** W. H. Kittson.
Hemmingford, M. Sweet.
*Hope,** M. Whitehead.
*Kingston,** W. B. Simpson.
Kingsville, J. King.
Lacolle, A. Holden.
*London,** J. B. Strathy.
*Montreal,** A. Delisle.
Morrisburg, Hiram Carman.
Napanee, John Benson.
*New Carlisle,** John Fraser.
Newcastle, H. Farncomb.
*Niagara,** J. W. Taylor.
*Oakville,** R. K. Chisholm.
*Oshawa,** C. Walsh.
Owen Sound, W. Stephens.
*Paris,** F. H. Haycock.
Penetanguishene, E. Jeffrey.
Philipsburg, J. Henderson.
*Picton,** J. Roblin.
Pelton, George Gunn.
*Prescott** H. D. Jessup.
*Quebec,** J. W. Dunscomb.
*Queenston,** P. B. Clement.
*Rimouski,** P. L. Gauvreau.
Rowan, P. Bennett.
Russeltown, R. Rogers.
*Sarnia,** J. Scully.
Saugeen, W. Keith.
*Sault Ste. Marie,** J. Wilson.
*Stanley,** W. Hemphill, act'g
Stanstead, C. Bullock.
*St. Johns,** W. McCrae.
Stratford, Jno. Hamilton.
Sutton, B. Seaton.
Three Rivers, C. H. Godby.
*Toronto,** James E. Smith.
*Trenton,** A. Macaulay.
Wallaceburgh, C. Fraser.
*Whitby,** W. Warren.
*Windsor,** Wm. Benson.
*Woodstock,** W. H. Vanlingen.

INLAND REVENUE DEPARTMENT.—Th. Worthington, Commissioner of Inland Revenue; Alfred Brunel, Assistant Commissioner and Inspector of Inland Revenue; Dr. Lu. O'Brien, First Class Clerk; James F. Brown, Alexander Begg, Fred. Measam, Richard Nettle, and Richardson Borradaile, Clerks; Alfred Wheeler, Corresponding Clerk; W. Himsworth, Junior Clerk; John Fowler, Messenger.

District Inspectors of Inland Revenue.—Henry Godson, of Toronto, for Toronto District; A. N. Striker, of Prescott, for Kingston District; C. E. Romain, of Guelph, for London District; R. Bellemare, of Montreal, for Montreal District; J. M. Lemoine, of Quebec, for Quebec District; Thomas Hanford, of St. John, for New Brunswick; A. Patterson, of Halifax, for Nova Scotia. John Davis, of Toronto, Assistant Inspector of Distilleries.

FINANCE DEPARTMENT.—[Eastern Block].—Sir Francis Hincks, K.G.C.M. & C.B., Minister of Finance; W. Dickinson, Dep. Inspector General; N. Godard, Chief Clerk and Provincial Book-keeper; J. Drysdale, Book-keeper; M. A. Higgins, Warrant Clerk; Archibald Cary, Book-keeper; F. G. Scott, C. J. Anderson, J. A. Torrance, R. W. Baxter, P. Ryan, W. A. Blackmore, H. A. Jones, G. Aumond, and R. Killaly, Clerks; D. Ryan, Housekeeper and Messenger; P. Pender, Messenger.

Auditor's Branch [Eastern Block].—John Langton, Auditor of Public Accounts; Jno. Simpson, Assistant Auditor;

Thomas Ross, Clerk of Contingencies; Thos. Cruse, T. D. Tims, Book-keepers; A. Harvey, Statistical Clerk; J. Patterson, E. C. Barber, G. M. Jarvis, J. R. Hall, W. H. Cotton, J. B. Simpson, W. R. Armstrong, and T. Cross, Clerks; J. Pender, Messenger.

DEPARTMENT OF MILITIA AND DEFENCE. — Hon. Sir G. E. Cartier, Bart., Minister of Militia and Defence: Major Geo. Futvoye, Deputy Minister; Col. Robertson Ross, Adjut. General of Militia; Lieut. Col. Walker Powell, Deputy Adjut. General. *Office of Minister of Militia and Defence* [Eastern Block]. — P. Chapleau and Henry D. J. Lane, Clerks, John W. Gow, Messenger. *Account Branch.*—Robt. Berry, Chief Clerk and Accountant; C. H. O'Meara, E. Gelinas, W. H. Aumond, Clerks; Napoleon Casault, Messenger. *Adjutant-General's Office* [Western Block].—Capt. Stuart, Secretary; W. R. Wright, Grant Seymour, F. X. Lambert, G. E. M. Sherwood, C. Junot, T. C. Larose, Sir J. D. Hay, Clerks; L. Morel and M. Ryan, Messengers. *Store Branch.*—Lieut. Col. Thomas Wily, Superintendent of Stores; George Grant, W. M. Steers, Joseph Yeomans, Clerks.

DEPARTMENT OF PUBLIC WORKS [Western Block]. ——— ——— ——— Minister; T. Trudeau, Deputy; F. Braun, Secretary. *Engineering Branch*—J. Page, Chief Engineer; F. P. Rubidge, Assistant Engineer; G. F. Baillairge, Thos. Monro, J. H. Rowan, T. Guerin, E. H. Parent, Engineers; C. McCarthy, J. Le B. Ross, C. E. Michaud, Draughtsmen; S. McLaughlin, Photographer. *Financial Branch.*—John Paine, Book-keeper and Accountant; F. Hamel, Assistant Book-keeper and Accountant; J. W. Harper, Clerk and Paymaster. *Corresponding Branch*—T. B. French, Corresponding Clerk; J. F. N. Bonneville, J. R. Arnoldi, George Verrot, O. Dionne, Clerks; H. A. Fissiault, Law Clerk; Patrick Ownes, Chief Messenger; Michael Walsh, Assistant do.; H. Potvin, J. Deslauriers, Messengers. *Arbitrators*—Hon. P. VanKoughnet, James Cowan, Isidore Hurteau, Wm. Compton. *Secretary to Arbitrators*—F. H. Ennis.

OFFICE OF SECRETARY OF STATE FOR PROVINCES. ——— ——— ——— Secretary of State; Edmund A. Meredith, LL.D., Under Secretary of State; G. Powell, Chief Clerk; H. E. Steers, 1st Class Clerk; C. J. Birch, 1st Class Clerk; Nazaire Tetu, Clerk; Christopher Owne, Messenger.

POST OFFICE DEPARTMENT.—See page 65.

MARINE AND FISHERIES DEPARTMENT.—Hon. P. Mitchell, Minister of Marine and Fisheries; Wm. Smith, Deputy of the Minister of Marine and Fisheries; W. F. Whitcher, Chief of Fisheries Branch; John Hardie, 1st Clerk Marine Branch; John Tilton, Accountant Marine and Fisheries Department; S. P. Bauset, Clerk Fisheries Branch; W. H. Venning, Inspector of Fisheries New Brunswick and Nova Scotia; J. S. Thomson, W. H. Alexander, James Daley, and J. R. Tucker, Clerks; G Fisher and Thos. Wheeler, Messengers.

DEPARTMENT OF AGRICULTURE [Western Block].—Hon. J. C. Chapais, Minister of Agriculture; J. C. Taché, Deputy Minister; A. J. Cambie, Patent and Chief Clerk; S Drapeau and W. H. Johnson, Statist. Clerks; S. S. Finden, General-Correspondence; C. C. Neville, Statistical Returns; Shimus Ferland, Trade Mark, Copyright, and Archivist; N. Boissonnault, Curator of Patent Models; H. Casgrain, Assis't Patent Clerk; J. O'Brien, Blue Book and Translator; E. Tetu, D. Routhier, J. E. D'Auteuil, D. Lanigan, J. B. Jackson, and J. F. Dionne, Clerks; W. J. Lynch, Junior Clerk; J. E Lemieux, Office Keeper; A. Frechette, Model Repairer; J. Bolly, B. Moreau, J. B. Lacroix, Messengers.

INDIAN OFFICE [Eastern Block].—Hon. H. Langevin C.B., Superintendent-General of Indian Affairs; Wm. Spragge, Deputy Superintendent; C. T. Walcot, Accountant; L. Vankoughnet, Clerk; J. P. M. Lecourt, Draftsman; S. G. Murray, Clerk. *Western Superintendency*—R. Mackenzie, V. S. and Commissioner, Sarnia; Rev. W. P. Chase, Missionary, Caradoc; Rev. A. Jamieson, do., Walpole Island; Dr. W. Lambert, Medical Attendant, Amherstb'gh. *Central and Eastern Sup.*—W. R. Bartlett, V. S. and Com., Toronto; A. Deacon, Clerk, Toronto; Rev. G. A. Anderson, Missionary, Tyendinaga; Dr. G. H. Corbett, Med. Attend., Orillia. *Grand River Sup*—J. T. Gilkison, V. S. & Com, Brantford; H. Andrews, Clerk, Brantford; Dr. R. H. Dee, Middleport; Dr. W. McCargow, Caledonia; Dr. T. Pyne, Hagersville, Med. Attendants. *Northern Sup.*—C. T. Dupont, V. S. and Commis. Manitoulin Island; McGregor Ironsides, Clerk, do.; Dr. T. Simpson, Medical Attendant, do. *Lower Canada*—Rev. F. Boucher, Lorette; Rev. F. X. Marcoux, St. Regis; Rev. J. Mauraud, St. Francis, Roman Catholic Missionaries.

ORDNANCE LAND BRANCH, OTTAWA. — W. F. Coffin, Ordnance Land Agent and Chief Clerk; F. P. Austin, Clerk; W. Mills, Bookkeeper; J. Forsyth, Land Bailiff; H. Goodwin, Caretaker, Toronto.

RECEIVER GENERAL'S OFFICE [Eastern Block].—Hon. Edward Kenny, Receiver General; Thos. D. Harington, Deputy do.; T. C. Bramley, Book-keeper; J. B. Stanton, Receipts Clerk; F. Lewis, Warrant and Bank Accounts and Seignioral Tenure Accountant; J. F. Pellant, Assistant do.; L. F. Dufresne, Clerk in charge of Dominion Stock Account; C. W. Shay, General Clerk; F. Hunter, Assistant Book Keeper; J. B. H. Neeve, Stamp Acts and Correspondence Clerk; F. L. Casault, Office Keeper and Messenger; F. McCaffrey, Messenger.

PROVINCE OF ONTARIO.

SEAT OF GOVERNMENT—TORONTO.

LIEUTENANT GOVERNOR.—The Hon. William P. Howland, C.B., Toronto. E. G. Curtis, *Private Secretary.*

EXECUTIVE COUNCIL.

Attorney General ..... Hon. John S. Macdonald
Commissioner of Crown Lands ... " Stephen Richards
Commis. of Agric. & Public Works " John Carling
Secretary and Registrar ..... Hon. Matthew C. Cameron
Treasurer ..... " Edmund B. Wood

James Ross, *Clerk.*

HOUSE OF ASSEMBLY.

Hon. JOHN STEVENSON, Speaker.

CONSTITUENCIES.	NAME.	P. O. ADDRESS.
Addington	E. J. Hooper	Napanee
Algoma	F. W. Cumberland	Toronto
Bothwell	A. McKellar	Chatham
Brant, N. R.	H. Finlayson	Paris
Brant, S. R.	E. B. Wood	Brantford
Brockville	W. Fitzsimmons	Brockville
Bruce, N. R.	D. Sinclair	Saugeen
Bruce, S. R.	Edward Blake	Toronto
Cardwell	T. Swinarton	Coventry
Carleton	R. Lyon	Ottawa
Cornwall	J. S. Macdonald	Cornwall
Dundas	Simon Cook	Morrisburgh
Durham, E. R.	A. T. H. Williams	Port Hope
Durham, W. R.	J. McLeod	Bowmanville
Elgin, E. R.	D. Luton	New Sarum
Elgin, W. R.	Nicol McColl	Iona
Essex	S. Wigle	Kingsville
Frontenac	D. D. Calvin	Kingston
Glengarry	J. Craig	Cornwall
Grenville, S. R.	M. Clark	Prescott
Grey, N. R.	T. Scott	Owen Sound
Grey, S. R.	A. W. Lauder	Toronto
Haldimand	Dr. J. Baxter	Cayuga
Halton	W. Barber	Streetsville
Hamilton	J. M. Williams	Hamilton
Hastings, W. R.	K. Graham	Belleville
Hastings, E. R.	H. Corby	Belleville
Hastings, N. R.	G. H. Boulter	Stirling
Huron, N. R.	W. T. Hays	Goderich
Huron, S. R.	J. Carling	Exeter
Kent	J. Smith	Chatham
Kingston	M. W. Strange	Kingston
Lambton	T. B. Pardee	Sarnia
Lanark, N. R.	D. Galbraith	Almonte

CONSTITUENCIES.	NAME.	P. O. ADDRESS.
Lanark, S. R.	A. Code	Smithville
Leeds & Gr., N.R.	H. D. Smith	Merrickville
Leeds, S. R.	B. Tett	Newboro'
Lennox	J. Stevenson	Napanee
Lincoln	J. C. Rykert	St. Catharines
London	J. Carling	London
Middlesex, E.R.	J. Evans	London
Middlesex, N.R.	J. S. Smith	Ailsa Craig
Middlesex, W.R.	N. Currie	Glencoe
Monck	G. Secord	St. Anns
Niagara	S. Richards	Toronto
Northumberl'd E.	J. Eyre	Brighton
Northumberl'd W.	A. Fraser	Cobourg
Norfolk, S. R.	S. McCall	Vittoria
Norfolk, N. R.	J. Wilson	Oakland
Ontario, N.R.	Thos. Paxton	Port Perry
Ontario, S. R.	Dr. McGill	Oshawa
Ottawa	R. W. Scott	Ottawa
Oxford, N. R.	G. Perry	Washington
Oxford, S. R.	A Oliver	Ingersoll
Peel	J. Coyne	Brampton
Perth, N. R.	A. Monteith	Stratford
Perth, S. R.	J. Trow	Shakspeare
Peterboro', E.R.	G. Read	Keene
Peterboro' W.R.	J. Carnegie	Peterborough
Prescott	J. Boyd	Vankleek Hill
Prince Edward	A. Greely	Picton
Renfrew, S. R.	J. L. McDougall	Renfrew
Renfrew, N. R.	J. Supple	Pembroke
Russel	W. Craig	Russell
Simcoe, N. R.	W. Lount	Barrie
Simcoe, S. R.	T. R. Ferguson	Cookstown
Stormont	W Colquhoun	Dickenson's Lan.
Toronto, East	M. C. Cameron	Toronto
Toronto, West	J. Wallis	Toronto
Victoria, N. R.	A. P. Cockburn	Toronto
Victoria, S.R.	T. Matchett	Omemee
Waterloo, N. R.	M. Springer	Waterloo
Waterloo, S. R.	I. Clemens	Preston
Welland	W. Beatty	Thorold
Wellington, N.R.	R. McKim	Parker
Wellington, C. R.	A. D. Ferrier	Fergus
Wellington, S. R.	P. Gow	Guelph
Wentworth, N. R.	R. Christie	Flamboro' West
Wentworth, S. R.	W. Sexton	Jerseyville
York, E. R.	H. P. Crosby	Unionville
York, W. R.	T. Grahame	Woodbridge
York, N.R.	J. McMurrich	Toronto

OFFICERS OF THE HOUSE OF ASSEMBLY.—C. T. Gillmor, Clerk of the House; John Notman, Assistant Clerk; J. J. Vance, Clerk of Private Bills; Alexander Leith, Law Clerk; H. J. Hartney, Clerk of Printing Committee; A. H. Sydere, Clerk of Routine; Angus G. Morrison, Junior Clerk; F. J. Glackmeyer, Sergeant-at-Arms; J, Gordon, Librarian; Thomas Phillips, Housekeeper and Chief Messenger; T. Byrne, Messenger.

ATTORNEY GENERAL'S OFFICE.—Hon. John S. Macdonald, Attorney General; James Ross, 1st Clerk; H. Kinloch, 2nd Clerk; Angus McDonell, Messenger; M. Smith, Housekeeper.

PROVINCIAL SECRETARY'S OFFICE. — Hon. M. C. Cameron, Provincial Secretary; Thos. C. Patteson, Assistant Secretary; Isaac R. Eckart, Chief Clerk.

PROVINCIAL REGISTRAR'S OFFICE. — Hon. M. C Cameron, Provincial Registrar; T. C. Patteson, Deputy Registrar; T. F. C. Ussher, Chief Clerk.

TREASURER'S DEPARTMENT.—Hon. E. B. Wood, Treasurer; George Mathews, Audit Clerk; W. R. Harris, Accountant; Jas. Kerr and C. H. Sproule, Clerks; J. Little, Messenger.

DEPARTMENT OF AGRICULTURE AND PUBLIC WORKS.—Commissioner, Hon. John Carling; Secretary Bureau of Agriculture, Geo. Buckland, Professor of Agriculture, Toronto University; Secretary Department of Public Works, Wm. Edwards; Architect and Superintendent of Public Works, Kivas Tully; Engineer, T. N. Molesworth; Accountant, F. T. Jones; Messenger, Wm. Jenkinson.

DEPARTMENT OF PUBLIC INSTRUCTION, ONTARIO.—For the general administration of the Grammar and Common School Laws. *Education Office.*—Rev. Egerton Ryerson, D.D., LL.D., Chief Superintendent of Education: John Geo. Hodgins, LL.B., F.R.G.S., Deputy Superintendent of Education and Editor of the *Journal of Education* for Ontario; Alex. Marling, LL.B., Senior Clerk and Accountant, having also charge of Grammar School Meteorological Returns; A. J. Williamson, Clerk of Correspondence; F. J. Taylor, Clerk of Statistics; J. T. R. Stinson, Assistant Clerk of Statistics; W. H. Atkinson, Assistant Clerk of Correspondence; Office Messenger, James Moore. *Depository Branch* — S. P. May, M.D., Clerk of Libraries; Edward B. Cope, Assistant Clerk of Libraries; Henry Wilkinson, Depository Salesman; R. J. Bryce, Assistant in Depository; S. Barber, Depository Packer and Messenger. Offices in the Departmental Buildings, Victoria Square, Toronto.

DEPARTMENT OF CROWN LANDS, ONTARIO.—Commissioner, Hon. S. Richards; Assistant Commissioner, T. H. Johnson; Law Clerk, J. M. Currie; Accountant and Cashier, Wm. Ford; Surveyors and Draughtsmen, Thomas Devine, J. W. Bridgland, Edw. Fox, G. B. Kirkpatrick; Draughtsman, Alex. L. Russell. 1st Class Clerks—Thos. Hector, Henry J. Jones, J. C. Tarbutt, John Morphy, John Tolmie, A. Kirkwood, A. J. Taylor, G. B. Cowper, John C. Miller 2nd Class Clerks—J. M. Grant, John Innes. 3rd Class Clerks —D. G. B. Ross, R. H. Browne, R. H. Temple, W. H. Cowper, H. G. Langlois, James Scott, E. Kirby. Office Keeper—John Bradshaw. Messenger—A. McDonald.

Crown Timber Agents. — Upper Ottawa — A. J. Russell, Ottawa: C. S. McNutt, Assistant; J. Ritchie, Clerk; L. A. Russell, Draughtsman; E. T. Smith, Clerk: Robert Mills, Messenger. Lower Ottawa — C. E. Belle, Montreal: J. C. Courselles, Clerk. Ontario — J. F. Way, Belleville; J. A. MacInnes, J. A. Crozier, Clerks.

Crown Land Agents.

Berlin, H. S. Huber.	*Pt. Hastings*, A. A. Campbell
Bobcaygeon, J. Graham.	*Parry Sound*, J. D. Beatty.
Bracebridge, C. W. Lount.	*Pt. Hastings*, J. R. Tait.
Burleigh Road, J. Carroll.	*Pembroke*, J. P. Moffatt.
Cardiff, Wheeler Armstrong	*Pt. Renfrew*, S. G. Lynn.
Durham, Wm. Jackson.	*Saugeen*, Alex. McNabb.
Elora, Andrew Russell.	*Saulte Ste. Marie*, J. Wilson.
Goderich, Charles Widder.	*Sebastopol*, C. F. Holtermann.
Kingston, Jas. Macpherson.	*Stratford*, John Sharman.
Lindsay, G. M. Roche.	*Tamworth*, Ebenez. Perry.

Mining Inspector—E. B. Borron, Fort William.

BOARD FOR EXAMINATION OF P. L. SURVEYORS —Hon. the Commissioner of Crown Lands, *ex officio*; the Assistant Commissioner of Crown Lands; J. Stoughton Dennis (Red River Settlement), Thos. Devine (Toronto), F. F. Passmore (Toronto), T. F. Gibbs (Adolphustown); Prof. Chapman (Toronto), Examiner in Geology. Secretary, G. B. Kirkpatrick (Toronto).

PROVINCE OF QUEBEC.

SEAT OF GOVERNMENT—QUEBEC.

LIEUTENANT GOVERNOR.—Hon. Sir Narcisse F. Belleau, Knt. Arthur Taschereau, Maj. 17th Bat. V. M., Aide-de-Camp.

EXECUTIVE COUNCIL.

Premier, Prov. Sec'y. & Regis. and Minister of Public Instr.	Hon. P. J. O. Chauveau	*Commissioner of Crown Lands*	Hon. Joseph O. Beaubien
Attorney General	" Gédéon Ouimet	*Commis. Agricul & Public Works*	" Louis Archambeault
Treasurer	" Jos. G. Robertson	*Speaker Legislative Council*	" C. B. DeBoucherville
		Solicitor General	" George Irvine

OFFICERS.—F. Fortier, Clerk of the Executive Council; G. W. Colfer, First Clerk; G. G. Grenier, Second Clerk; Oliver Vallee, Messenger.

LÉGISLATIVE COUNCIL.

Hon. C. B. DeBoucherville, Speaker.

DIVISION.	NAME.	P. O. ADDRESS.
Alma	Hon. Jean Louis Beaudry	Montreal
Bedford	" Thomas Wood	Dunham Flats
De Lanaudiere	" Pierre E. Dostaler	Berthier
De la Durantay	" Joseph O. Beaubien	Nicolet
De la Valliere	" Jean Bte. G. Proulx	Montreal
De Lorimier	" Charles S. Rodier	Montreal
De Salaberry	" Henry Starnes	Ste. An. de la Poc.
Grandville	" Elizée Dionne	Perce
Gulf	" John LeBoutillier	Mansfield
Inkerman	" George Bryson	Quebec
Kennebec	" Isidore Thibaudeau	Montmagny
La Salle	" Louis Panet	Quebec
Laurentides	Hon. Jean Elie Gingras	Quebec
Lauzon	" A. C. de Lery	Quebec
Mille Isles	" Felix H. Lemaire	St. Benoit
Montarville	" C. B. de Boucherville	Boucherville
Repentigny	" Louis Archambeault	L'Assomption
Rigaud	" E. Prudhomme	Parish Montreal.
Rougemont	" John Fraser	St. Marc.
Shawinigan	" John Jones Ross	Ste. An. de la Per.
Sorel	" D. M. Armstrong	Sorel
Stadacona	" Thos. McGreevey	Quebec
Victoria	" James Ferrier	Montreal
Wellington	" Edward Hale	Sherbrooke

Officers of the Legislative Council.—G. B. de Boucherville, Clerk, Master in Chancery and Accountant; Pierre Legare, Assistant Clerk, Master in Chancery, French Translator and Assistant Accountant; Thomas W. Lloyd, Second Assistant Clerk, Clerk of the English Journals, and English Translator; Isaie Jodoin, Advocate, Clerk of the Offices and Committees, and Translator; B. Globenski, Advocate, Clerk of French Journals, Clerk of Permanent Orders and Private Bills, and Translator; N. Faucher, jun., Clerk of Special Committees and Petitions, Translator; S. S. Hatt, Gentleman Usher of the Black Rod; T. E. Roy, Sergeant-at-Arms; A. Labelle, Copyist; F. X. Brault, First Messenger; Francis Blais, Richard Clancey, and T. Dion, Messengers.

HOUSE OF ASSEMBLY.

Hon. Joseph G. Blanchet, Speaker.

CONSTITUENCIES.	NAME.	P. O. ADDRESS.
Argenteuil	S. Bellingham	Montreal
Bagot	P. S. Gendron	Ste. Rosalie
Beauce	C. H. Pozer	St. George
Beauharnois	Célestin Bergevin	St. Thimothee
Bellechasse	Dr. Onesime Peltier	St. Charles
Berthier	Louis Joseph Moll	Berthier (en haut)
Bonaventure	Clarence Hamilton	New Carlisle
Brome	Hon. C. Dunkin	Quebec
Chambly	Jean Bapt. Jodouin	Boucherville
Champlain	Hon. J. C. Chapais	St. Denis (en bas)
Charlevoix	Leon C. Clement	Eboulements
Chateauguay	Edouard Laberge	Ste. Philoméne
Chicout. & Sague.	P. A. Tremblay	Chicoutimi
Compton	James Ross	Gould
Dorchester	H. L. Langevin, C.B.	Quebec
Drum. & Arthab.	Edward J. Hemming	Drummondville
Gaspé	P. Fortin	Laprairie
Hochelaga	Louis J. B. Beaubien	Montreal
Huntingdon	Julius Scriver	Hemmingford
Iberville	Louis Molleur	St. John, Co. St. John
Jacques Cartier	N. M. Cavalier	St. Laurent
Joliette	Vincent C. Lavallee	St. Felix de Valois
Kamouraska	Charles F. Roy	Ste. Anne
Laprairie	Cesaire Therien	St. Isidore
L'Assomption	Et. Mathieu	Lachenaie.
Laval	J. H Bellerose	St. Vincent de Paul
Lévis	J. G. Blanchet	Levis
L'Islet	P. G. Verrault	St. Jean, Port Joli
Lotbinière	H. G. Joly	Lotbiniere
Maskinongé	Alexis L. Desaulniers	Riv. du Loup (en h.)
Megantic	Hon. G. Irvine	Quebec
Missisquoi	Josiah S. Brigham	Philipsburg
Montcalm	Firmin Dugas	Montcalm
Montmagny	Louis H. Blais	Village Montmagny
Montmorency	Hon. Jos. Cauchon	Quebec
Montreal, Centre	Edward Carter	Montreal
Montreal, East	Hon. Sir G. E. Cartier	Montreal
Montreal, West	Alex. W. O'Gilvie	Montreal
Napierville	Pierre Benoit	Napierville
Nicolet	Jos. Gaudet	Gentilly
Ottawa (County)	Levi R. Church	Aylmer
Pontiac	John Poupore	Chichester
Portneuf	Dr. Praxède Larue	St. Augustin
Quebec, Centre	G. H. Simard	Quebec
Quebec, East	J. P. Rhéaume	Quebec
Quebec, West	John Hearn	Quebec
Quebec (County)	Hon. P. J. O. Chauveau	Quebec
Richmond & Wolfe	Jacques Picard	Wotton
Richelieu	Joseph Baudreau	St. Aimé
Rimouski	Joseph Garon	Rimouski
Rouville	V. Robert	Ste. Angèle
St. Hyacinthe	P. Bachand	St. Hyacinthe
St. John's	F. C. Marchand	St. John's, Iberv.
St. Maurice	A. L. Desaulniers	Three Rivers
Shefford	Michel A. Bessette	North Stukely
Sherbrooke, Town	Joseph G. Robertson	Sherbrooke
Soulanges	D. A. Coutlee	Les Cèdres
Stanstead	Thomas Locke	Stanstead
Témiscouata	Elie Mailloux	Ste. Arsene
Terrebonne	J. A. Chapleau	Montreal
Three Rivers, City	Sévère Dumoulin	Three Rivers
Two Mountains	Hon. G. Ouimet	Montreal
Vaudreuil	A. C. de Lot. Harwood	Vaudreuil
Verchères	A. Boniface Craig	St. Antoine
Yamaska	Louis A. Sénécal	Pierreville

Officers of the House of Assembly.—George M. Muir, Clerk of the House; Etienne Simard, Assistant Clerk; Thos. McCord, Law Clerk; C. A. Pariseau, Clerk; J. B. Frechette, Accountant; Laurent Simoneau, Assistant Accountant; Charles F. Langlois, Chief Office Clerk, Distributor of Stationery, and Superintendent of Extra Writers; Thos. Molony, C. J. Ardouin, Alex. Boulanger, Cyrille Pettigrew, Thomas Prendergast, Copying Clerks; Charles P. Lindsay, Chief Committee Clerk and Clerk of Elections; Edouard Lemoine, Clerk of Private Bills Committee; Edu. Belleau, Assistant Clerk; Edouard Moreau, Chief French Translator; Benoni Marquette, 1st Assistant Translator; Buteau Turcotte, 2nd Assistant Translator; Wm. Cook, Chief English Translator; J. B. Duggan, Assistant Translator; Edouard Demers, Speaker's Secretary, Assistant Clerk of Committees, and Permanent Copying Clerk; Paul E. Smith, Clerk of the English Journals; O. C. Delachevrotiere, Clerk of the French Journals; Louis Fortier, French Assistant Clerk; Josh. Whydden, English Assistant Clerk; Léon P. Lemay, Librarian; Pierre Chenest, Postmaster; C. Dion, Assistant Postmaster and Permanent Messenger; Charles Garneau, Sergeant-at-Arms; Olivier Robitaille, Chief Messenger; Alfred Pelletier, Speaker's Messenger; Martial Roy, Edward Littlejohn, Joseph Trudelle, and Simeon Gagne, Messengers.

Secretary's Office.—Hon. P. J. O. Chauveau, Prov. Secretary; P. J. Joliceur, Assistant Secretary; A. N. Montpetit, First Clerk; Oliver Campeau, Accountant; ——, Second Clerk; J. B. Lenoir, Third Clerk; Jos. O. Laurin, Copying Clerk; Pierre Prevost, Messenger.

Provincial Registrar's Department.—Hon. P. J. O. Chauveau, Provincial Registrar; J. B. Meilleur, Dep. Registrar; A. Belanger, First Clerk; P. M. Bardy, Second Clerk; Etienne Poitras, Messenger.

Department of Public Instruction.—Hon. P. J. O. Chauveau, Minister of Public Instruction; Dr. Louis Giard, Secretary; H. H. Miles, Assistant Secretary; Pierre Chauveau, Clerk of French Correspondence, Asst. Editor of the *Journal de l'Instruction Publique*, and Librarian; Patrick Delaney, Clerk of English Correspondence and Assistant Editor of the *Journal of Education*; Alf. Thomas, Clerk of Accounts and Statistics; Leopold Devisme, Assist. Clerk of French Correspondence; J. B. Marcou, Assistant

Clerk of Accounts and Statistics; Jacques Lappare, Copying Clerk and Storekeeper; Paul Blouin, Messenger.

TREASURER'S OFFICE.— Hon. J. G. Robertson, Treasurer; Joseph Elliott, Asst. Treasurer; Gaspard Drolet, Auditor; Henry Hemming and F. D. Tims, Bookkeepers; Arthur Giard, A. H. Verrett (Agent Quebec Fire Loan), Stanley H. Holt, Josh. E. E. Marmette, and W. A. Davies, Clerks; Henry Hughes, Office Keeper and Messenger; G. Trudelle, Second Messenger.

DEPARTMENT OF AGRICULTURE AND PUBLIC WORKS.—Hon. Louis Archambault, Commissioner; Simeon Lesage, Asst. Commissioner; J. D. Edw. Lionais, Secretary and Accountant; Pierre Gauvreau, Managing Engineer; Boucher de la Bruère, Inspector of Colonisation Agencies; J. B. Derome, First Clerk and Draughtsman; Charles Lesperance, Bookkeeper; Thomas T. Nesbitt, Assistant Secretary; Joseph O. Fontaine, Clerk; J. B. Pelletier, Messenger.

Members of Council of Agriculture. — Hon. L. Archambault, Hon. P. J. O. Chauveau. Hon Christophe Dunkin, Hon. Joseph O. Beaubien, Hon David E. Price, Hon. Ulric J. Tessier, Hon. Pierre U. Archambeault, Hon. John J. Ross, Joseph Gaudet, Henri G. Joly, Basile Benoit, Louis Beaubien, Rev. Francois Pilote. Rev. Stanislas Tasse, Maj. Thomas E. Campbell, Col. Wm. Rhodes, John M. Browning, Matthew H. Cochrane, Edward J. DeBlois, Louis H. Massue, Alex. Sommerville, L. Lévêque, A. Marsou.

DEPARTMENT OF LAW OFFICERS OF THE CROWN.— Hon. Gedeon Ouimet, Attorney General; Hon. George Irvine, Solicitor General; Joseph A. Defoy, Assistant of the Law Officers of the Crown; Antoine T. Marsan, Clerk; Pierre E. Watier, Messenger.

DEPARTMENT OF CROWN LANDS.—Commissioner, Hon. J. O. Beaubien; Assistant Commissioner, E. E. Taché; Dep. Surveyor General, Joseph Bouchette. Surveys Branch—E. T. Fletcher, Wm. Baron VonKoerber, F. Chassé, and T. Morkill. Accountants' Branch—J. V. Gale, H. B. Dufort, G. G. Gale. Land Sales, Western Section—W. F. Collins, F. D. Dugal, W. E. Collins, L. Berthelot; Registrar—J. J. Prendergast. Woods and Forests—L. A. Robitaille, A. Pare, Jules Tache. Land Sales, Eastern Section—L. D. Lemoine, L. L. Rivard, D. C. Mackedie. House Keeper, P. Potvin; Messengers, P. Cahill, C. Dumontier.

Registration Service.— Quebec: P. L. Morin, G. G. Dunlevie, G. A. Varin, R. D'Estimanville, F. Lachaine. *Montreal:* J. B. Varin, F. W. Blacklock, L. W. Sicotte, J. B. Bruneau, C. Lionais. Extra Clerk—T. Cherrier.

Crown Land and Timber Agents. — Coulonge—Edmund Heath, Clarendon. Gatineau — Robert Farley, Chelsea. Petite Nation—Geo. W. Cameron, Thurso. Magog—Orrin B. Kemp. Freligbsburg. St. Francis—Wm. Farwell, Robinson Village. Arthabaska—Antoine Gagnon, Arthabaskaville. Chaudiere — Achille Fortin, Ste. Claire. Montmagny—C. F. Fournier, St. Jean Port Joli. Grandville—C. T. Dubé, Trois Pistolet. Rimouski—J. B. Lepage, Rimouski. Bonaventure —J. N. Verge. Carleton. Saguenay —George Duberger, Chicoutimi. Lake St. John's—Ovide Tremblay, Grande Baie. St. Charles—Zephirin Rousseau, Ste. Anne. St. Maurice—Alphonse Dubord, Three Rivers. L'Assomption — B. Delphausse, St. Henri de Mascouche. Gaspé— —— ——

BOARD FOR EXAMINATION OF P. L. SURVEYORS.—Hon. the Commis. of Crown Lands, *ex officio;* Jos. Bouchette, Dep. Surveyor-General; Adolphus Larue, Quebec; C. F. Fournier, St. Jean Port Jolie; F. W. Blaiklock, C. P. F. Baillarge, E. T. Fletcher and L. P. Gauvreau, Quebec, Prov. Land Surveyors; Secretary, Wm. Blaiklock, Quebec; Examiner in Geology and Mineralogy, Sir W. E. Logan, &c.

PROVINCE OF NEW BRUNSWICK.

SEAT OF GOVERNMENT—FREDERICTON.

LIEUTENANT GOVERNOR—His Excellency Lemuel Allan Wilmot, D.C.L. Private Secretary: S. Adams.

EXECUTIVE COUNCIL.

President	Hon. John McAdam	*Provincial Secretary*	Hon. J. A. Beckwith
Attorney General	" A. R. Wetmore	*Member of Council*	" B. Beveridge
Surveyor General	" W. P. Flewelling	*Chief Commis. Board of Works*	" W. Kelly
Member of Council	" G. E. King	*Member of Council*	" W. Lindsay
" "	" W. Taylor		

F. A. H. Straton, *Clerk.*

LEGISLATIVE COUNCIL.

Hon. J. S. SAUNDERS, President.

COUNTIES.	NAME.	P. O. ADDRESS	COUNTIES.	NAME.	P. O. ADDRESS.
Albert	Hon. J. Lewis	Hillsboro'	*Restigouche*	Hon. W. Hamilton	Dalhousie
Carleton	" C. Perley	Woodstock	*St. John*	" A. McL. Seely	St. John
Charlotte	" Wm. Todd	St. Stephens	*St. John*	" T. R. Jones	St. John
Charlotte	" J. J. Robinson	Campo Bello	*Sunbury*	" C. Harrison	Sheffield
Gloucester	" R. Young	Caraquette	*Victoria*	" B. Beveridge	Tobique
Kent	" O. McInerney	Richibucto	*Westmorland*	" E. B. Chandler	Dorchester
King's	" J. H. Ryan	Mill Stream	*Westmorland*	" D. Hannington	Shediac
Northumberl'd	" J. Davidson	Oak Point	*York*	" J. S. Saunders	Fredericton
Northumberl'd	" Wm. Muirhead	Chatham	*York*	" G. Minchin	Fredericton

OFFICERS OF THE LEGISLATIVE COUNCIL—George Botsford, Clerk; E. W. Miller, Assistant Clerk; B. R. Jouett, Usher of Black Rod; Rev. John M. Brooks, D.D., Chaplain.

HOUSE OF ASSEMBLY.

Hon. BLISS BOTSFORD, Speaker.

CONSTITUENCIES.	NAME.	P. O. ADDRESS.	CONSTITUENCIES.	NAME.	P. O. ADDRESS.
Albert	C. A. Peck	Hopewell	*Northumberland*	George Kerr	Chatham
"	A. A. Bliss	Hillsborough	"	R. Sutton	Nelson
Carleton	Wm. Lindsay	Woodstock	"	Hon W. M. Kelly	Chatham
"	George W. White	Centreville	"	J. C. Gough	Chatham
Charlotte	Hon. J. McAdam	St. Stephen's	*Queen's*	R. T. Babbit	Upper Gagetown
"	F. Hibbard	St. George	"	W. S. Butler	Grand Lake
"	Henry Fry	St. John	*Restigouche*	Hon. A. C. DesBrisay	Dalhousie
"	B. R. Stevenson	St. Andrew's	"	W. Montgomery	Dalhousie
Gloucester	John Mehan	Bathurst	*St. John*	J. Quinton	Lancaster
"	Hon. W. Taylor	Shippegan	"	J. Coram	Carleton
Kent	W. S. Cale	Kouchibouguac	"	Hon. G. King	St. John
"	Reuben Johnson	Kouchibouguac	"	J. W. Cudlip	St. John
King's	Hon. W. P. Flewelling	Clifton	*St. John (City)*	Hon. A. R. Wetmore	St. John
"	J. Flewwelling	Hampton	" "	W. H. A. Keans	St. John
"	G. McLeod	Studholm	*Sunbury*	W. E. Perley	Blissville

CONSTITUENCIES.	NAME.	P. O. ADDRESS.
Sunbury	J. S. Covert	Mangerville
Victoria	Hon. B. Beveridge	Andover
"	L. Theriault	St. Leonard
Westmorland	Hon. B. Botsford	Moncton
"	A. Landry	Dorchester
"	A. McQueen	Westmorland
Westmorland	J. L. Moore	Dorchester
York	H. Dow	Fredericton
"	Hon. J. A. Beckwith	Fredericton
"	A. Thompson	Douglas
"	W. H. Needham	Fredericton

OFFICERS OF THE HOUSE OF ASSEMBLY—C. P. Wetmore, Clerk; G. J. Bliss, Clerk Assistant; A. T. Coburn, Sergeant-at-Arms; Rev. C. G. Coster, A.M., Chaplain.

GOVERNMENT OFFICERS—J. S. Beck, Auditor General; John Bennett, Chief Superint. of Schools; George Thompson, Chief Clerk; Andrew Inches, Deputy Surveyor General; Dugald Stewart and W. P. Flewelling, jun., Clerks in Crown Land Office; T. O'Connor, A. Sibbald, and A. G. Beckwith, Draughtsmen; Asa Coy, Chief Clerk to Board of Works; John Wilkinson, Civil Engineer to Board of Works; J. W. Smith, Chief Clerk in Provincial secretary's office; J. N. Babbitt and E. Hanson, Clerks in Secretary's Office; G. E. Fennety, Queen's Printer; W. Carman, Clerk of Supreme Court at Law and Equity; H. Tuck, Clerk of Crown in Supreme Court; H. G. C. Wetmore, Librarian to Legislative Library.

PROVINCE OF NOVA SCOTIA.

LIEUTENANT GOVERNOR (and Deputy Governor for signing Marriage Licenses)—His Excellency Major General Sir Chas. Hastings Doyle, K.C.M.G. Harry Moody, Private Secretary; Lieutenant Cary, 15th Regt., Aide-de-Camp; Lieut. Col. W. H. Clerke, Nova Scotia Militia, Aide-de-Camp; Major M. B. Daly (1st Brigade Mil. Artillery), Provincial Aide-de-Camp.

EXECUTIVE COUNCIL.

Treasurer and President	Hon. Wm. Annand	*Member of Council*	Hon. R. A. McHeffey
Attorney General	" Martin I. Wilkins	" "	" Edward P. Flynn
Provincial Secretary	" Wm. B. Vail	" "	" Jared C. Troop
Commis. of Public Works & Mines	" Robert Robertson	" "	" John Ferguson
		" "	" James Cochran

Retired Members of Executive Council retaining their rank and precedence, by special permission of Her Majesty.—Hon. Enos Collins, Hon. James W. Johnston, Hon. Joseph Howe, Hon. Charles Tupper, C.B., Hon. Wm. A. Henry, Hon. James McDonald, Hon. Samuel L. Shannon, Hon. Alexander McFarlane, Hon. Adam G. Archibald.

LEGISLATIVE COUNCIL.

HON. Alexander KEITH, President.

NAME AND P. O. ADDRESS.	NAME AND P. O. ADDRESS.	NAME AND P. O. ADDRESS.
Hon. Robt. M. Cutler, *Guysborough*	Hon. John Creighton, *Lunenburgh*	Hon. Wm. O. Heffernan, *Guysborough*
" Stayley Brown, *Yarmouth*	" Wm. C. Whitman, *Annapolis*	" D. McN. Parker, *Halifax*
" Mather B. Almon, *Halifax*	" Freeman Tupper, *Liverpool*	" James Fraser, *Pictou*
" Alex. Keith, *Halifax*	" Samuel Chipman, *Cornwallis*	" Wm. Annand, *Halifax*
" Henry G. Pineo, *Wallace*	" John McKinnon, *Antigonish*	" Wm. J. Stairs, *Halifax*
" James McNab, *Halifax*	" Peter Smyth, *Port Hood*	" Henry Murtell, *Arichat*
" R. A. McHeffey, *Windsor*	" Samuel Creelman, *Colchester*	" Gilbert McKenna, *Shelburne*

OFFICERS.—John C. Halliburton, Clerk; Robert L. Weatherbe, Law Clerk and Clerk of Parliament; Rev. George W. Hill, A.M., Chaplain; John J. Sawyer, Gentlemen Usher of the Black Rod.

HOUSE OF ASSEMBLY.

Hon. JOHN J. MARSHALL, Speaker.

CONSTITUENCIES.	NAME.	P. O. ADDRESS.
Annapolis	Jared C. Troop	Ridgetown
"	David C. Landers	Wilmot
Antigonish	Daniel McDonald	Antigonish
"	Joseph McDonald	Antigonish
Colchester	Robert Chambers	Truro
"	Thomas F. Morrison	Londonderry
Cumberland	Amos Purdy	Wallace River
"	Henry G. Pineo, jun.	Wallace
Cape Breton	Alonzo J. White	Sydney, C. B.
"	John Ferguson	Sydney
Digby	Wm. B. Vail	Halifax
"	Urbine Doucette	Clare
Guysborough	John J. Marshall	Manchester
"	John A. Kirk	Sherbrooke, St. M.
Halifax	Henry Balcam	Beaver Harbour
"	James Cochran	Halifax
"	Jeremiah Northup	Halifax
Hants	Wm. Lawrence	Maitland
"	Elkanah Young	Falmouth
Inverness	H. McDonald	Mabou, C.B.
"	Alex. Campbell	Broad Cove, Interv.
King's	Edw. L. Brown, M.D.	Wolfville
"	David M. Dickie	Canning
Lunenburgh	James Eisenhauer	Lunenburgh
"	Mather B. Desbrisay	Bridgewater
Pictou	Robert S. Copeland	Merigomish
"	Martin I. Wilkins	Pictou
"	George Murray, M.D.	Merigomish
Queen's	Wm. H. Smith	Liverpool
"	Samuel Freeman	Liverpool
Richmond	Edward P. Flynn	Arichat
"	Josiah Hooper	Fourché
Shelburne	Robert Robertson	Halifax
"	Thomas Johnson	Locke's Island
Victoria	Wm. Kidston	Baddeck
"	John Ross	Baddeck
Yarmouth	Wm. H. Townsend	Yarmouth
"	John K. Ryerson	Yarmouth

OFFICERS OF THE HOUSE OF ASSEMBLY.—Clerk, Henry C. D. Twining; Assistant Clerk, Lawrence G. Power; Chaplain, Rev. Canon Cochran; Sergeant-at-arms, A. M. Gidney; Assistant Sergeant-at-arms, James L. Griffin.

PROVINCE OF RUPERT'S LAND.

The North-West Territory, known as the Selkirk Settlement, is about to be formed into a Province of the Dominion of Canada, probably under the name of Rupert's Land. It is expected that the Hon. Wm. McDougall, C.B., will be appointed Lieutenant Governor. Definite information will be given in next year's issue.—ED.

CANADA PATENT OFFICE.

Rules, Regulations and Forms, approved by the Governor in Council on the 2nd of July, 1869, under
THE COPYRIGHT ACT OF 1868, THE TRADE MARK AND DESIGN ACT OF 1868, AND THE PATENT ACT OF 1869.

GENERAL RULES.

1. There is no necessity for any personal appearance at the Patent Office, unless specially called for by order of the Commissioner or the Deputy Commissioner, every transaction being carried on by writing.

2. In every case the applicant or depositor of any paper is responsible for the merits of his allegations and of the validity of the instruments furnished by him or his agent.

3. The correspondence is carried on with the applicant, or with the agent who has remitted or transmitted the papers to the office, but with one person only.

4. All papers are to be clearly and neatly written on foolscap paper, and every word of them is to be distinctly legible in order that no difficulty should be met with in the taking cognizance of, and in registering and copying them.

5. All communications are to be addressed in the following words: "*To the Commissioner of Patents, Ottawa.*"

6. As regards proceedings not specially provided for in the following forms, any form being conformable to the letter and spirit of the laws will be accepted, and if not so conformable will be returned for correction.

COPYRIGHTS.

7. An application for the Registration of a copyright shall be made after the following form; when the applicant is a resident of Canada.

To the Minister of Agriculture, Ottawa.

I [name of person] being a resident of Canada and now residing in the [City, town, parish, township or locality] in the Province of [Ontario, Quebec, Nova Scotia, New Brunswick, as the case may be] hereby declare that I am the Proprietor of the [book, map, chart, statuary, &c., as the case may be] called [title of the book, map, &c., as the case may be] and hereby request the Registration of the same, and for that purpose I herewith forward the fee required by the Copyright Act of 1868, together with two copies of the [book, map, chart, &c., as the case may be; and, if the object is a painting, a sculpture, or any other work of art, a written description of such work of art].

In testimony thereof I have signed in the presence of the two undersigned witnesses, at the place and date hereunder mentioned.

[Place and date.]

[Signature of the Proprietor.]

[Signature of the two witnesses.]

8. An application for the Registration of a Copyright shall be made after the following form, when the applicant is a British subject resident in Great Britain or Ireland.

To the Minister of Agriculture, Ottawa.

I, [name of person] being a British subject and a resident in the [city, town, or other locality, as the case may be] in [Great Britain or Ireland, as the case may be] hereby declare that I am the proprietor of the [book, map, chart, &c., as the case may be] called [title or name as the case may be] and that the said [book, map, chart, &c., as the case may be] has been published in Canada by [name of the publisher thereof] in the [name of the locality where the publication has taken place] in the Province of [Ontario, Quebec, Nova Scotia, New Brunswick, &c., as the case may be] and hereby request the Registration of the same, and for that purpose I herewith forward the fee required by the Copyright Act of 1868, together with two copies of the [book, map, chart, &c., as the case may be; if the object is a painting, a sculpture, or any other work of art, a written description of such work of art].

In testimony thereof I have signed, in the presence of the two undersigned witnesses, at the place and date hereunder mentioned.

[Place and date.]

[Signature of the Proprietor.]

[Signature of the two witnesses.]

Copyright fee One Dollar.

TRADE MARKS AND INDUSTRIAL DESIGNS.

9. An application for the registration of a Trade Mark shall be made after the following form:

To the Minister of Agriculture, Ottawa.

I, [name of person] of the [City, Town, or other locality, as the case may be], in [name of County, Province, or State, as the case may be], hereby furnish a duplicate copy of a Trade Mark, which I verily believe is mine, on account of having been the first to make use of the same [or on account of having acquired it from, naming the person, whom I verily believe to be the original proprietor thereof.

The said Trade Mark consists [here must be inserted a description of the Trade Mark, recital of the Motto or Mottoes, &c., &c., in order to explain the pattern furnished], and I hereby request the said Trade Mark to be registered in accordance with the law.

In testimony thereof I have signed in the presence of the two undersigned witnesses, at the place and date hereunder mentioned.

[Place and date.]

[Signature of the Proprietor.]

[Signature of the two witnesses.]

10. An application for the registration of an Industrial Design shall be made after the following form:

To the Minister of Agriculture, Ottawa.

I [name of the person], being a resident of Canada, and now residing in the [City, town or other locality, as the case may be], in the [name of the Province, as the case may be], hereby declare that I am the proprietor of the Industrial Design of which duplicate copies are herewith forwarded, and which consists [here insert a description of the design and an explanation of its use], and I hereby request that the said Industrial Design be registered in accordance with the law.

In testimony thereof I have signed in the presence of the two undersigned witnesses, at the place and date hereunder mentioned.

[Place and date.]

[Signature of the Proprietor.]

[Signature of the two witnesses.]

TABLE OF FEES.

On every application to register a design or trade mark, including certificate	$5.00
For each certificate of registration	1.00
For each copy of any drawing, the reasonable expenses of preparing the same.	
For recording any assignment	2.00
For office copies of Documents or entries:	
For every single or first folio	0.50
For every subsequent hundred words, (fractions from and under fifty being not counted, and over fifty being counted for one hundred)	0.25

PATENTS OF INVENTION.

11. The Petition asking for the granting of a Patent of Invention shall be made after the following form:

To the Commissioner of Patents, Ottawa.

The Petition of [Christian name or names in full of Inventor, Inventors, Assignee, or other legal representative of Inventor], of the [City, town or other locality, as the case may be] in the Province of [as the case may be] [trade or profession.]

SHEWETH, that your petitioner has been a resident of Canada for at least one year next before the present application, [Mention to be made of place and changes of residence.]

That he hath discovered [or "invented," as the case may be] a certain new and useful [art, "machine," "manufacture," or "composition of matter," as the case may be]; or a certain new and useful "improvement" [or certain new and useful "improvements"] on a certain [art, "machine," "manufacture," or "composition of matter," as the case may be], now in ordinary use for [stating the use or object of the art, &c., as the case may be] to be called or known as ["name of invention or improvement,"] and that such his discovery [or "invention," as the case may be] was and is not known or used by others before his discovery [or "invention," as the case may be] thereof, and was and is not at the

time of this application in public use or for sale with his consent or allowance as such inventor [or discoverer, as the case may be] and that the oath or affirmation, drawings, descriptions and specifications thereof in duplicate are transmitted herewith, pursuant to the Statute in such case made and provided; the said invention being [insert here a very short description of the invention and of its object.]

Your petitioner being desirous of obtaining an exclusive property in the said invention or discovery [as the case may be] therefore prays that a Patent may be granted to your petitioner therefor, for the term allowed by law: and, for the purposes of the Patent Act, 1869, your petitioner elects his domicile in the [City, town or locality as the case may be] in the County of [name of County] in the Province of [name of Province.]

[Signature of Inventor.]

[Place and date.]

In cases of joint applications, in cases of applications from assignees, heirs or other legal representatives, the petition should, otherwise being made after the above given form, be altered according to the circumstances of the case to meet the requirements of the Statute, particularly of clauses 8, 10, 11 and 12.

12. The Oath to be subscribed by an applicant for a Patent of Invention, shall be made after the following form:

Canada, Province of
County of

I, of in the County of in the Province of make oath and solemnly swear that I verily believe that I am the inventor [or discoverer] of the invention which I call [name of the invention], and for which I solicit a patent by my petition to the Commissioner of Patents, dated the [insert date of petition], and I further make oath that I have been a resident of Canada for one year next before my application.

Sworn and Signed before me this [day of month and year], at

[Signature of Deponent.]

[Name of place.]
[Signature of J. P.]
Justice of the Peace.

The same general form is to be adopted with such alterations as may be necessitated by circumstances, where the application is made abroad or by joint inventors, by assignees, heirs or other legal representatives, in conformity with the Patent Act, clause 11.

13. The specification accompanying a Petition for a Patent of Invention shall be made in duplicate, and after the following form:

TO ALL WHOM IT MAY CONCERN—Be it known that I, [name of inventor or discoverer, as the case may be] of [place of residence and trade or profession, if more than one inventor add his or their names, place of residence, and trade or profession, and word the specification throughout according to circumstances] have invented a new and useful [art, "machine," &c., same as in petition], and I do hereby declare that the following is a full, clear, and exact description of the construction and operation of the same, [Reference being had to the annexed drawings, where the nature of the case admits of drawings, describe the several drawings and refer to the parts by letters. Here describe the principle and the several modes in which the applicant contemplates the application of that principle or character by which the invention or discovery may be distinguished from other inventions or discoveries.] What I claim as my invention is, [here express the nature and character of the invention in short, without reference to its advantages, and identify the parts claimed separately or in combination. If the specification is for an improvement or improvements, the original invention should be disclaimed, and the improvement or improvements clearly and separately enumerated as distinguished from the original object so improved.

[Place, date, and year.]

[Signature of Inventor.]

Signed in the presence of

[Signature of two witnesses and to be the same as those who attest the drawings.]

14. The drawings illustrating the specification filed with an application for a Patent of Invention shall be made in accordance with the following directions and form, and furnished in duplicate:

The drawings are to be made on tracing linen, each sheet to be of the size of a foolscap sheet of paper, and the said sheets as few in number as possible. The different figures of the drawings are to be marked thus: Fig. 1, front view, fig. 2, side view, &c., &c., and the separate parts are to be marked with letters referred to in the Specification, and on the drawing sheet itself; the drawing must bear the name of the invention, and be signed by the Inventor and the two same witnesses who signed the specification, all after the following general form. The drawings are to be neatly executed and without colours.

TITLE OF THE INVENTION.

Fig. 1, Front view, Drawing
Fig. 2, Side view, Drawing.
Fig. 3, Cross section, Drawing.
Fig. 4, Wheel, Drawing.

Reference for example: *a* Shaft, *b* Valve, *c* Regulator &c., &c., &c.

Certified that this is the drawing referred to in specification hereunto annexed.

[Signature of the Applicant.]

[Place and date.]

[Signature of Inventor.]

[Signature of witnesses.]

15. An application to obtain the extension of a former Patent to the whole of the Dominion must be accompanied with the former Patent itself, with neat duplicate copies of the original specification and drawings, certified by the inventor before the same two witnesses signing the Petition, and the said Petition shall be made after the following form:

To the Commissioner of Patents, Ottawa.

I, [names] of the [locality of residence] in the County of [name of County] in the Province of [or elsewhere as the case may be] being a British subject [or a resident of Canada for upwards of a year] and being the discoverer [or inventor] of the subject matter of a Patent granted to me on [day, month and year], in the Province of [Nova Scotia, New Brunswick or former Province of Canada, or for the Provinces of Ontario and Quebec, as the case may be] which I now produce, and the said subject matter of my said invention and Patent called [name of invention] being not, with my consent, known or used, nor on sale in any of the other Provinces of the Dominion. I hereby therefore pray, that a Patent under the "Patent Act of 1869" be granted to me extending the privileges of my former Patent over the whole of the Dominion, for the remainder of the term mentioned in my former Patent, namely, to the [insert day, month and year at which the former Patent was to expire.]

In testimony thereof I have signed in the presence of the two undersigned witnesses at the place and date hereunder mentioned.

[Place and date.]

[Signature of Applicant.]

[Signature of the two witnesses.]

16. A patent of Invention will be made after the following form:

CANADA PATENT OF INVENTION.

WHEREAS, in accordance with an Act of the Parliament of Canada, called "The Patent Act of 1869," [names of patentee] of the [name of locality] in the Province of [name of Province] being a resident of Canada, having elected his domicile for the purpose of the present patent [designation in full of domicile elected] having otherwise complied with the requirements of the said Act to obtain a Patent, and having furnished specification and drawings, one duplicate of each being hereunto annexed as part essential of this present Patent, the said specifications and drawings being the description and illustration of the said invention called [name of the invention or improvement] of which the said [names] declares himself to be the inventor.

The present Patent is granted to him, his heirs, assigns, or other legal representatives for the period of five years from the date thereof, subject to extension of further periods in accordance with the "Patent Act of 1869," to confer on the said Patentee all the privileges intended to be conferred by the said Act, or by the Patentee complying with the further obligations required by the said Act.

Provided always, that the validity of this present Patent rests on the truthfulness of the allegations, description and specification of the said Patentee.

The present Patent, however, shall cease and determine, and be null and void at the end of three years from the date thereof, unless the Patentee shall, within that period, have commenced, and after such commencement, carry on in Canada the construction or manufacture of the said invention, and shall cease and determine and be null and void at the end of eighteen months from the granting thereof, if the Patentee or his legal representatives import or cause to be imported into Canada the invention for which this Patent is granted.

In testimony whereof the present Patent has been signed according to the said Act, sealed with the seal of the Patent Office, and countersigned in the Department of Agriculture on the [date, month and year written in full, and prominently.

Countersigned Deputy Commissioner.

Signature of the Commissioner of Patents or of a Member of the Privy Council.

The specification will be attached to the Patent to form an essential part thereof, and the first folio of the said specification will be sealed at one corner with the seal of the Patent Office.

The present form, otherwise remaining the same, will be altered in some particulars to meet the circumstances of the case, when the Patent is given to joint inventors, to an assignee or assignees, to legal representatives, or when it is a Patent extending a former Patent to the whole of the Dominion, or as a re-issue, or in any other special case.

17. The models required by law must be neat and substantial working models, the dimensions of which are not to exceed, in any case, eighteen inches in their longest side, unless otherwise allowed by special permission previously obtained; such models must be so constructed as to show exactly every part of the invention and its mode of working. In cases where samples of ingredients and samples of the composition made of such ingredients [neither of which being dangerous or explosive substances) are required by law they must be contained in glass bottles properly arranged. Both models and bottles must bear the name of the inventor, the title of the invention, and the date of the application; and they must be furnished to the Patent Office free of every charge and delivered in good order.

18 All fees required by law shall be transmitted with the application to which they appertain in values not subject to any discount, and be better made, whenever practicable in Post Office money orders, inclosed in registered letters.

19. All applications must be proceeded with and perfected within two years after the lodging of the petition in default of which it will be regarded as abandoned, and all previous proceedings and payment of fees will be held at the expiration of that period as of no avail.

20. Two or more separate inventions cannot be claimed in one application, nor patented in one patent, unless they are so dependent of and connected with each other as to be necessarily taken together to obtain the end sought for by the inventor; and in this latter case the Commissioner of Patents is the judge as to whether or not the pretensions of the applicant are founded in fact and reason.

21. The filing of a protest against the issuing of a patent shall not be taken in itself as a sufficient reason to withhold the granting of such patent to an applicant.

22. In cases of doubt, and in accordance with the letter and meaning of the law, Patents may be issued for an invention already patented, a trial before a judicial tribunal being in such cases the only means of discovering who is the real or first inventor.

23. A Caveat must be composed of a specification [and drawings], and as long as it remain uninterfered with, and that the filer is not called upon to lodge his application in due form on account of an interfering application, the said proprietor thereof can lodge with it additional papers, provided these papers are relevant exclusively to the perfecting of the same invention in progress of completion.

24. All cases connected with the intricate and multifarious proceedings issuing from the working of a law of Patents of Invention, which are not specially defined and provided for in these rules, shall be decided in accordance with the merits of each case by authority of the Commissioner of Patents, and the decision shall be communicated to the interested parties, through the Departmental correspondent of the Patent Office.

TARIFF OF FEES.

On petition for a Patent for 5 years.....	$20.00
On petition for extension from 5 to 10 years..	20.00
On petition for extension from 10 to 15 years..	20.00
On lodging a Caveat.....	5.00
On asking to register a judgment *pro tanto*....	4.00
On asking to register an assignment	2.00
On asking to attach a Disclaimer to a Patent..	4.00
On asking copy of Patent with specification....	4.00
On petition to re-issue a Patent after surrender, and on petition to extend a former patent to the Dominion, the fee shall for every unexpired year of duration of such Patent	4.00

On office copies of Documents, not above mentioned, the following charges shall be exacted:

For every single or first folio of certified copy..	$0.50
For every subsequent hundred words, (fractions from and under fifty being not counted, and over being counted for one hundred.....	0.25

NOTICE.

The correspondence with the Department is carried, through the Canadian Mail, free of postage.

The forwarding of any paper should always be accompanied by a letter, and a separate letter should be written in relation to each distinct subject.

It is particularly recommended that reference should be made to the law before writing on any subject to the Department; in order to avoid unnecessary explanations and useless loss of time and labour; and it is also recommended, and in every case to have the papers and drawings prepared by a competent person, for the interest both of the applicant and of the public service.

A sufficient margin should be left on every paper, and specially on specifications and assignments for the insertion of references, or certificates, and for the affixing of the seal thereto.

Although it is optional for the applicant to annex drawings to the specification of a Caveat or not, still it is important, in the interest of the party, always to attach drawings to the said specification.

It must be remembered that the better papers are executed, the sooner the work is dispatched at the office, and the surer the regularity of the proceedings is guaranteed.

It must be remembered, when drawing the Petition for a Patent of Invention that, if a change in the residence mentioned has taken place during the year next to the date of the Petition, the change or changes should be mentioned in accordance with the 12th Section of the Patent Act, of 1869.

TABLE OF STAMP DUTIES.

On every promissory note, draft, or bill of exchange, not less than $25, 1 cent; over $25 to $50, 2 cents; over $50 to $100, 3 cents.

On every promissory note, draft, or bill of exchange, executed singly, for the first $100, 3 cents; for every additional $100, or fraction of a $100, 3 cents.

On every draft or bill of exchange executed in duplicate, for the first $100, 2 cents; for every additional $100, or fraction thereof, 2 cents.

On every draft or bill of exchange executed in more than two parts, for each part for the first $100, 1 cent; for every additional $100, or fraction thereof, 1 cent.

The duties to be paid by stamps affixed to each Promissory Note, Draft, or Bill of Exchange: but the person affixing such stamp shall, at the time of affixing the same, write or stamp thereon the date at which it is affixed, and each stamp shall be held *primâ facie* to have been affixed at the date stamped or written thereon, and, if no date be so stamped or written thereon, such adhesive stamp shall be of no avail.

Penalty for neglecting to affix stamps, or for wilfully writing or stamping a false date thereon, $100.

The Governor in Council may direct stamped paper to be prepared for the purposes of this Act.

CANADIAN TARIFF OF CUSTOMS,

As in force on 1st October, 1869.

All Articles not hereafter enumerated as charged with an ad valorem duty, or charged with a specific duty, or declared free of duty, are chargeable with a duty of 15 per cent. on the value thereof.

	₱ c. ad val.
Acid, Sulphuric	½ c. per lb.
Acetic Acid	15
Acids of every description, except Acetic and Sulphuric Acid and Vinegar	Free
Advertising Pamphlets	15
Alabaster Ornaments	15
Alcohol, on every gallon of the strength of proof of Sykes' Hydrometer, and so in proportion for any greater strength and for every less quantity than a gallon	80c. per gall.
Ale, in casks, 10 per cent. and 5c. per gall.	
Ale, in bottles (5 quarts or 10 pints to gallon) 10 per cent. and 7c. per gall.	
Alum	Free
Anatomical Preparations	Free
Anchors	Free
Antimony	Free
Antiquities, Cabinets of	Free
Argol	Free
Arms and Clothing for Army and Military Forces	Free
Articles for the public uses of the Dominion	Free
Articles imported by and for the use of the Governor General	Free
Articles for the use of the Foreign Consuls, General	Free
Ashes, Pot, Pearl and Soda	Free
Atlases (not elsewhere mentioned)	15
Axes	15
Axles, Crank, Locomotive	Free
Axles, Railway Car	Free
Bagatelle Boards	15
Barilla or Kelp	Free
Bark, Tanners'	Free
Bark, used chiefly in dyeing	Free
Bark of the Corkwood Tree	Free
Bars, Guide and Slide, for Locomotives	Free
Bars, Puddled iron, Blooms and Billets	Free
Beer, in casks, 10 per cent. and 5c. per gall.	
Beer, in bottles (5 quarts or 10 pints to a gallon), 10 per cent. and 7c. per gall.	
Benzole	15c. per gall.
Berries, used chiefly in dyeing	Free
Bibles, Testaments, Prayer-Books and Devotional Books	5
Bichromate of Potash, when imported solely by room-paper manufacturers and stainers, for manufacturing purposes only	Free
Billiard Tables	15
Bill-Heads, &c	15
Bills, Printed, Lithographed, or Copper-plate	15
Biscuit, from Great Britain and the B. N. A. Provinces	Free
Bitters containing Spirit, Vermouth, and other Spirituous Liquors, of whatever strength, not otherwise specified, on every gallon of the strength of proof of Sykes' Hydrometer, and so in proportion for any greater strength, and for every less quantity than a gallon	80c. per gall.
Blacking	15
Bleaching Powders	Free
Blue-black, when imported solely by room paper manufacturers and stainers, for manufacturing purposes only	Free
Blocks, Stereotype, for Printing purposes	Free
Blue Vitriol or Sulphate of Copper	Free
Bolting Cloths	Free
Bonnets	15
Books, copyright reprints of	12½
Books, which are copyrighted in Canada	15
Books—Printed Periodicals, and Pamphlets, not being foreign reprints of British copyright works, nor Blank Acc't Books, Copy Books, nor Books to be written or drawn upon, nor School or other Books copyrighted in Canada, nor Printed Sheet Music	5
Bookbinders' Tools & Implements	Free
Boots	15
Boot-felt	Free
Borax	Free
Bracelets	15
Brads	15
Braid, &c., made of hair	15
Brandy (on every gallon of the strength of proof of Sykes' Hydrometer, and so in proportion for any greater strength, and for every less quantity than a gallon)	80c. per gall.
Brass, in Bars, Rods, Sheets and Scraps	Free
Brass or Copper Wire, round or flat	Free
Bread from Great Britain and the B. N. A. Provinces	Free
Britannia Metal Ware	15
Brim Moulds for Gold Beaters	Free
Brimstone, in roll or flour	Free
Bristles of all kinds	Free
Bronze Ornaments	15
Broom Corn	Free
Brooms and Brushes of all kinds	15
Bulbs and Roots	Free
Burrstones	Free
Busts, natural size, not being casts nor produced by any mere mechanical process	Free
Butter	4c. per lb.
Cabinet Ware or Furniture	15
Cabinets of Coin	Free
Cables—Iron Chain, Ships over ½ inch, Shackled, Swivelled or not	Free
Cables—Hemp and Grass, for ships only	Free
Cameos or Mosaics	15
Candles and Tapers of Tallow, Wax, or any other material	15
Candy Sugar, brown or white	1 c. per lb. 25
Cane Juice	⅝c. per lb. 25
Caoutchouc, unmanufactured	Free
Caps	15
Carpets	15
Carriages, not elsewhere specified	15
Carriages of Travellers and Carriages employed in carrying Merchandise (Hawkers and Circus Troupes excepted)	Free
Cassia, ground	25
Cassia, unground	15
Casts, as models for the use of schools of design	Free
Cement, marine or hydraulic, unground	Free
Cement, hydraulic, ground, and calcined	15
Chandeliers	15
Charts, not elsewhere mentioned	15
Cheese	3c. per lb.
Chesnut and Cherry Plank	Free
Chicory, or other Root or Vegetable used as Coffee, raw or green	3c. per lb.
Chicory, kiln-dried, roasted or ground	4c. per lb.
Chinese Blue, when imported solely by room-paper manufacturers and stainers, for manufacturing purposes only	Free
China Ware	15
Chocolate	15
Church Bells, when imported for churches only	Free
Cider	15
Cigars, value not over $10 per mille	$3 per mille
Cigars, value over $10 and not over $20	$4 per mille
Cigars, value over $20 and not over $40	$5 per mille
Cigars, value over $40	$6 per mille
Cinnamon, ground	25
Cinnamon, unground	15
Clasps, Brass and Tin, for manufacture of Hoop Skirts	Free
Clays, in natural state	Free
Clocks	15
Cloth, Silver and Gold	15
Clothing or Wearing Apparel, made by hand or sewing mach.	15
Clothing and Arms, for Army and Military Forces	Free
Clothing, donations of, for charitable Institutions	Free
Coach and Harness Furniture	15
Coal and Coke	Free
Coal Oil, distilled, purified and refined	15c. per gall.
Cocoa	15
Cocoa Paste, from Great Britain and the B. N. A. Provinces	Free
Cocoa, Bean and Shell	Free
Coffee, green	3c. per lb.
Coffee, roasted or ground	4c. per lb.
Coin and Bullion, except U. S. Silver Coin	Free
Colours, not elsewhere specified	15
Commissariat & Ordnance Stores	Free
Common Soap	1c per lb.
Communion Plate	Free
Composition Spikes and Nails	Free
Confectioncry	1c. per lb. 25
Connecting Rods, Locomotive	Free
Copper, in Pig, Bars, Rods, Bolts, Sheets and Sheeting	Free
Copper Wire, round or flat	Free
Cordage, for ships and vessels only	Free
Cordials	$1 20 per gall.
Corks	15
Corkwood, Bark	Free
Corn, Indian	Free
Cottons	15
Cotton, Candle Wick	Free
Cotton Warp, Cotton Twist, and Cotton Yarn	15
Cotton Waste	Free
Cotton Netting for India Rubber Shoes	Free
Cotton Wool	Free
Crank Axles, Locomotive	Free
Crank Pins, Locomotive	Free
Cranks, Locomotive	Free
Cranks, Steam-boat and Mill, forged in the rough	Free
Cream of Tartar, in Crystals	Free
Crinoline Thread, for covering Crinoline Wire	Free
Crockery	15
Cutlery, polished, of all sorts	15
Drawings, not in Oil	Free

	₱ c. ad val.
Diamonds and Precious Stones, not set	Free
Drain Tiles for Agricultural purposes	Free
Dried Fruits	15
Drugs, not elsewhere specified	15
Drugs, used chiefly in dyeing	Free
Duck, for Belting and Hose	Free
Earthenware	15
Earths, Clays and Sand, natural state	Free
Edge Tools	15
Eggs	Free
Electrotype Blocks, for printing purposes	Free
Embroideries, Silken, Woollen, Worsted and Cotton	15
Emery, Emery Paper, and Emery Cloth	Free
Engravings	15
Essences, not elsewhere specified	15
Essential Oils of all kinds	15
Extract of Logwood	Free
Fancy Goods and Millinery	15
Fancy Goods and Millinery—viz.: articles Embroidered with Gold, Silver, or other Metals	15
Fancy and Ornamental Cases and Boxes	15
Fans	15
Farming Utensils & Implements, when imported by Agricultural Societies for encouragement of agriculture	Free
Feathers and Flowers	15
Felt for Hats and Boots	Free
Fibre, Fibrilla, Mexican or Tampico, white and black, and other vegetable fibres for manufacturing	Free
Firearms, of all kinds, from Great Britain only	15
Firebrick and Clay	Free
Fire-engines, Steam, when imported by Municipal Corporations of Cities, Towns, or Villages, for their use	Free
Firescreens	15
Firewood	Free
Fireworks	15
Fish, fresh, not to include Oysters or Lobsters in tins or kegs	Free
Fish, preserved	15
Fish, salted and smoked	1c. per lb.
Fish Bait	Free
Fishing Nets and Seines, Hooks, Lines, and Twines	Free
Flax, Hemp, and Tow, undressed	Free
Flax Waste	Free
Flour of Wheat and Rye	Free
Flour and Meal of all other kinds	Free
Forks	15
Fruits, green or dried	15
Furnishings, not elsewhere specif.	15
Furniture or Cabinet Ware	15
Furs and Skins, Pelts, or Tails, undressed	Free
Gems, and Cabinets of	Free
Gas-fittings	15
Gin (on every gallon of strength of proof of Sykes' Hydrometer, and so in proportion for any greater strength and for every less quantity than a gallon)	80c. per gall.
Ginger, ground	25
Ginger, unground	15
Girandoles	15
Glass and Glass Ware, Plate, and Silvered, Stained, Painted or Coloured	15
Glass Paper and Glass Cloth	15
Gold and Silver Leaf, and for Platers' use	Free
Goldbeaters' Brim Moulds and Skins	Free
Grain of all kinds	Free
Gravels	Free
Grease and Scraps	Free
Greens, Paris and permanent, when imported by room-paper manufacturers and stainers for manufacturing purposes only	Free
Grindstones	15
Gum, Copal	Free
Gum, British, when Imported solely by room-paper manufacturers and stainers, for manufacturing purposes only	Free
Gunpowder (Arms and Ammunition are strictly prohibited except from Great Britain and B. N. A. Colonies)	15
Guns, from Great Britain	15
Gutta-percha, unmanufactured	Free
Gypsum, or Plaster of Paris, neither ground nor calcined	Free
Hair, Angola, Goat, Thibet, unmanufactured	Free
Hair, Horse, Hog, or Mohair, unmanufactured	Free
Hair, Human	Free
Hardware, not elsewhere specified	15
Harness and Harness Furniture	15
Hams	1c. per lb.
Hat Felts	Free
Hat Plush	15
Hats	15
Hay	Free
Hemp, undressed	Free
Hides and Horns	Free
Hoes	15
Hops	Free
Hosiery	15
Horses	$15 per head
Horned Cattle	$10 per head
Imitation of Leather	15
Implements of Husbandry (not merchandise) in actual use of persons coming to settle in the Dominion	Free
India-rubber, unmanufactured	Free
Indigo	Free
Inks of all kinds, except Printing Inks	15
Indian Meal	Free
Iron Castings	15
Iron of the descriptions following, viz:	
Iron Canada Plates and Tin Plates	5
Iron, Sheet	5
Iron, Galvanized Spikes and Bolts	Free
Iron Wire, Nail, and Spike Rod, round, square or flat	5
Iron, Bar, Rod, or Hoop	5
Iron, Scrap, Galvanized or Pig	Free
Iron, Hoop or Tire, for Locomotive Wheels, bent and welded	Free
Iron Boiler Plate	5
Iron Railr'd Bars, Frogs, Wrought Iron or Steel Chairs, and Fish Plates	Free
Rolled Plate	5
Puddled Iron in Bars, Blooms and Billets	Free
Jewellery	15
Junk	Free
Japanned Tinware	15
Kerosine Oil, distilled, purified, and refined	15c. per gall.
Knees and Riders, Iron, for ship-building purposes	Free
Kryolite	Free
Lakes, in pulp, scarlet & moroon, when imported solely by room-paper manufacturers & stainers, for manufact'ing purposes only	Free
Lard	1c. per lb.
Lead, in Sheet or Pig	Free
Lead, Red and White, dry	Free
Leather, Sole and Upper Leather, and Cow Hides, split and kip, not elsewhere specified	10
Leather, viz: Sheep, Calf, Goat, and Chamois Skins, dressed, varnished, or enamelled	15
Linen	15
Linen Machine Thread	Free
Linseed Cake	Free
Litharge	Free
Locomotive Engines	15
Locomotive Engine Frames	Free
Locomotive and Passenger Baggage, & Freight Cars running upon any line of road crossing the frontier, so long as Canadian Locomotives and Cars are admitted free, under similar circumstances in the United States	Free
Lumber, Plank and Sawed, of Walnut, Rosewood, Cherry, Chesnut, Mahogany, and Pitch Pine	Free
Mace	25
Macaroni	15
Machines, Mowing, Thrashing and Reaping	15
Machine Silk, Twist	Free
Machine Linen Thread	Free
Machinery, when used in the original construction of Mills and Factories, does not include Sewing Machines, Steam Engines, or parts thereof, Water Wheels or Turbines	Free
Malt	40c. per bush.
Manilla Grass, for Upholsterers' purposes	Free
Mantelpieces	15
Manufactures of Bone, Shell, Horn, Pearl, and Ivory	15
Manufactures of Brass or Copper	15
Manufactures of Caoutchouc, India-rubber, or Gutta percha	15
Manufactures of Cashmere	15
Manufactures of Fur, or of which Fur is the principal part	15
Manufactures of Gold, Silver, Electroplate, Argentine, Albata, German Silver, and Plated and Gilded Ware of all kinds	15
Manufactures of Grass, Osier, Palm leaf and Straw	15
Manufactures of Hair or Mohair	15
Manufactures of, or Imitations of, Marble, other than rough sawn Slabs or Blocks	15
Manufactures of Leather, including Boots and Shoes, Harness and Saddlery	15
Manufactures of Papier-mache	15
Manufactures of Refined Sugar, including Succades and Confectionery	1c. per lb. 25
Manufactures of Straw, except Plaits	15
Manufactures of Whalebone	15
Manufactures of Willow	15
Manufactures of Wood, not elsewhere specified	15
Manures	Free
Maps, not elsewhere mentioned	15
Marble, in Blocks, unwrought, or sawn on two sides only, or Slabs sawn from such Blocks, having at least two edges unwrought	Free
Marble Head and Foot Stones, squared or cut to order, or Columns, Shafts, or parts thereof	15
Meals of all kinds	Free
Meats, Fresh, Salted or Smoked	1c. per lb.
Meats, Preserved	15
Medals, Cabinets of	Free
Medicines—Proprietary Medicines commonly called Patent Medicines, or any Medicine or Preparation, of which the Recipe is kept secret, or the ingredients	

	₱ c. ad val.
whereof are kept secret, recommended by advertisement, bill or label, for the relief or cure of any disease or ailment	25
Medicinal Roots in their natural state	Free
Melado	⅝c. per lb. 25
Menageries, Horses, Cattle, Carriages, and Harness of	Free
Metallic Oxides, ground or unground, and washed or unwashed, dry, not calcined	Free
Military and Naval Stores	Free
Millinery	15
Models and Patterns of Invention	Free
Molasses, if used for refining or for the manufacture of Sugar,	73c. per 100 lb.
Molasses, if not so used	25
Molasses, concentrated, or Syrup of	⅝c. per lb. 25
Moss, for Upholsterers' purposes	Free
Mowing, Reaping, and Threshing Machines	15
Musical Boxes	15
Musical Instruments	15
Musical Instruments for Military Bands	Free
Mustard	15
Music, Sheet	15
Nails	15
Naptha	15c. per gall.
Naval Stores	Free
Netting, Cotton and Woollen, for India rubber shoes	Free
Newspapers, foreign, sent otherwise than through Post Office	15
Nitrate of Soda	Free
Nitre or Saltpetre	Free
Nuts, dried	15
Nuts, chiefly used in dyeing	Free
Nutmegs	25
Oakum	Free
Ochres, when ground or calcined	15
Ochres, ground or ungr'd, washed or unwashed, dry, not calcined	Free
Oil Cake	Free
Oil Cloths	15
Oil, Essential, of all kinds	Free
Oils, any way rectified, pumped, racked, bleached, or pressed, not elsewhere specified	15
Oils, Coal and Kerosine, distilled, purified and refined	15c. per gall.
Oils, Cocoanut, Pine, and Palm, in their natural state	Free
Oils, Whale, in the casks from on ship-board, and in the condition in which it was first landed	Free
Opium	15
Ores of all kinds of Metals	Free
Ornaments of Bronze, Alabaster, Terracotta, Composition	15
Osiers and Willow for Basket-makers' use	Free
Packages — Bottles, Jars, Demi-johns, Brandy Casks, Barrels or other Packages, in which Spirituous Liquors, Wines and Malt Liquors are contained, and carboys containing Sulphuric Acid	15
Packages of every description in which goods are usually imported, and cases covering casks of Wine or Brandy, in wood, and cases containing bottled Wine or bottled Spirits or other liquors	Free
Paintings, in oil, by artists of well-known merit, or copies of old masters by such artists	Free
Paints	15
Paper and Paper-hangings	15
Paper, Book, Map, or News Printing	15
Patent Medicines, commonly called Patent Medicines, or any medicine or preparat'n of which the recipe is kept secret, or the ingredients whereof are kept secret, recommended by advertisement, bill or label, for the relief or cure of any disorder or ailment	25
Parasols	15
Pearl Ashes	Free
Pelts, undressed	Free
Pepper, ground	25
Pepper, unground	15
Perfumery, not elsewhere specif'd	25
Perfumed Spirits	$1 20 per gall.
Petroleum, crude	6c. per gall.
Petroleum, refined, purified, &c.	15c. per gall.
Philosophical Instruments and Apparatus, including Globes, when imported by and for the use of colleges, schools, and scientific and literary societies	Free
Phosphorus	Free
Pickles and Sauces	15
Pig Iron, Lead and Copper	Free
Pimento, ground	25
Pimento, unground	15
Pipeclay	Free
Pipes, Tobacco	15
Piston Rods for Locomotives	Free
Pitch	Free
Plaits — Straw, Tuscan, or Grass Fancy	Free
Plants	Free
Plaster of Paris, neither ground nor calcined	Free
Plaster of Paris, ground & calcined	15
Plate, rolled Iron	5
Plates, Boiler	5
Plates, Canada and Tin	5
Playing Cards	25
Plush for Hatters' use	Free
Porter, in casks	5c. per gall. 10
Porter, in bottles (5 quarts or 10 pints to a gallon)	7c. per gall. 10
Portable Printing Presses	15
Pot Ashes	Free
Poultry, preserved	15
Precious Stones, not set	Free
Preserved Meats	15
Prints and Engravings	15
Printing Ink	Free
Printing Presses, except Portable Hand Printing Presses	Free
Products of Petroleum, Coal Shale and Lignite, not otherwise specified	10c. per gall.
Prunella	Free
Rags	Free
Railroad Bars	Free
Railroad Cars	15
Rakes	15
Rattans, for caning chairs	Free
Rosin	Free
Rice	15
Rifles (not admitted except under special permission from the Customs Department)	15
Rod, Nail and Spike, round, square and flat Iron	5
Roots	Free
Rosewood	Free
Rugs, Hearth	15
Rum (on every gallon of strength of proof of Sykes' hydrometer, and so in proportion for every greater strength, and for every less quantity than a gallon)	80c. per gall.
Saddlery	15
Sailcloth or Canvas, from No. 1 to No. 6, when imported by shipbuilders or sailmakers for shipbuilding purposes	Free
Sails, ready made	15
Sal-Ammoniac	Free
Sal-Soda	Free
Salt	Free
Saltpetre	Free
Sand	Free
Sand paper and Sand-cloth	Free
Satins	15
Scrap Brass	Free
Scythes	15
Sea Grass, for Upholsterers' purp.	Free
Sewing Silk	15
Seeds, for Agricultural, Horticultural, and Manufacturing purposes only	Free
Shafts, Steamboat and Mill, forged in the rough	Free
Shawls	15
Sheep	$1 per head
Shellac	15
Ship's Binnacle Lamps	Free
Ship's Blocks and Patent Bushes for Blocks	Free
Ship's Bunting	Free
Ship's Compasses	Free
Ship's Composition Spikes and Nails	Free
Ship's Cordage, when used for ships only	Free
Ship's Dead Eyes & Dead Lights	Free
Ship's Deck Plugs	Free
Ship's Iron Knees and Riders	Free
Ship's Iron Masts or parts of Iron Masts	Free
Ship's Pumps and Pump Gear	Free
Ship's Sailcloth or Canvas, from No. 1 to No. 6, when used for ships only	Free
Ship's Shackles and Sheaves	Free
Ship's Sheathing Copper & Nails	Free
Ship's Signal Lamps	Free
Ship's Steering Apparatus	Free
Ship's Travelling Trucks	Free
Ship's Treenails and Wedges	Free
Ship's Wire Rigging	Free
Ship's Yellow Metal, in bars or bolts	Free
Ship's Yellow Metal, for sheathing	Free
Shoes	15
Shovels	15
Shrubs	Free
Silicate of Soda	Free
Silk, Tram or Weaving, to make Elastic Webbing	Free
Silks	15
Silk Twist and Silk and Mohair Twist	15
Silk Twist for Hats, Boots & Shoes	Free
Silver Leaf	Free
Skins, undressed	Free
Slate	Free
Slides and Spangles, and Slotted Tapes, for Hoop Skirts	Free
Small Wares	15
Snaiths and Scythes	15
Snuff and Snuff Flour, dry, damp, moist, or pickled	15c. per lb. 5
Soap, Fancy and Perfumed	25
Soap, common	1c. per lb.
Soda, Ash	Free
Soda, Caustic	Free
Spades	15
Specimens of Natural History, Mineralogy, and Botany	Free
Specimens of Sculpture	Free
Spices, including Ginger, Pepper, Pimento, unground	15
Spices, including Ginger, Pepper, Pimento, ground	25
Spices, not elsewhere enumerated	15
Spirits, perfumed	$1 20 per gall.
Spirits of Turpentine	15
Spirits of Wine (on every gallon of strength of proof of Sykes' hydrometer, and so in proportion for any greater strength, and for every less quantity than a gallon)	80c. per gall.

	₩ c. ad val.
Sprigs	15
Starch	2c. per lb.
Stationery	15
Statues, of Bronze, Marble or Alabaster, natural size	Free
Steel, wrought or cast, in bars or rods	Free
Steel Plates, cut to any form, but not moulded	Free
Steering Apparatus for Ships	Free
Stone, Lithographic	Free
Stereotype Blocks for printing purposes	Free
Stone, unwrought	Free
Stoves	15
Straw, Tuscan and Grass, Fancy Plaits	Free
Succades	1c. per lb. 25
Sugar Candy, brown or white	1c. per lb. 25
Sugar—all Sugar equal to or above No. 9, Dutch standard	1c. per lb. 25
Sugar—all Sugar equal to or below No. 9, Dutch standard	¾c. per lb. 25
Sugar of Lead, when imported solely by room-paper manufacturers and stainers, for manufacturing purposes only	Free
Satin, and fine washed White, for manufacturing purposes only	Free
Sulphur or Brimstone, in roll or flour	Free
Syrup of Sugar or of Sugar Cane	⅝c. per lb. 25
Swine	$2 per head
Tampico, white and black	Free
Tacks	15
Tails, undressed	Free
Tallow	1c. per lb.
Tabour work	15
Tapers of Tallow, &c.	15
Tapes, slotted for the manufacture of hoop skirts	Free
Tar	Free
Tea, Green and Japan	7c. per lb. 15
Tea, Black	3½c. per lb. 15
Thread, and other articles embroidered with gold, or for embroidery	15

	₩ c. ad val.
Teazels	Free
Thread, Lace and Insertions	15
Tinctures	63c. per gall.
Tin, granulated or bar	Free
Tin, blocks or pigs	Free
Tire or Hoop for locomot. wheels, bent and welded	Free
Tin, japanned, planished ware	15
Tobacco, manufactured, 15c. per lb.	5
Tobacco, unmanufactured	Free
Tobacco Pipes	15
Toys	15
Tow, undressed	Free
Travellers' Baggage	Free
Treenails	Free
Trees, Plants and Shrubs	Free
Tubes, Copper, Brass or Iron, and Piping when drawn	Free
Turpentine, other than Spirits of Turpentine	Free
Type Metal, in blocks or pigs	Free
Type	5
Ultramarine, when impor'd solely by room-paper manufacturers and stainers, for manufacturing purposes only	Free
Umber, raw, on same conditions	Free
Umbrellas	15
Varnish, bright and black, when used for ships and vessels only	Free
Varnish, other than bright or black	15
Vegetables, culinary	Free
Vegetables, preserved	15
Vegetables, chiefly used in dyeing	Free
Velvets	15
Veneering, of Wood or Ivory	Free
Vermicelli	15
Vinegar	15
Walnut, Plank	Free
Watches	15
Wearing Apparel, made by hand or sewing machine	15
Wearing Apparel, Settlers', and other personal effects in actual use, of persons coming to settle in the Dominion, including Household Furniture, Cattle, Horses, Harness, Waggons, &c, importer making oath that he intends becoming a *bona fide* settler within the Dominion	Free

	₩ c. ad val.
Wearing Apparel of British subjects domiciled in Canada, dying abroad	Free
Whale Oils in the casks from on shipboard and in the condition in which it was first landed	Free
Wheat	Free
Whiskey (on every gallon of the strength of proof of Sykes' hydrometer, and so in proportion for any greater strength, and for every less quantity than a gall).	80c. per gall.
White, fine washed and satin, when imported solely by room-paper manufacturers & stainers, for manufact'ng purposes only	Free
Whiting or Whitening	Free
Wedges for ships	Free
Willow for basket makers' use	Free
Wines of all kinds, including Ginger, Orange, Lemon, Gooseberry, Strawberry, Raspberry, Elder, and Currant Wine (5 quarts and 10 pint bottles to contain a gall.)	10c. per gall. 20
Wire, of Brass or Copper, round or flat	Free
Wire Cloth, of Brass or Copper	Free
Wire, flat, for crinoline, covered	15
Wire, flat or round, uncovered, for crinoline	Free
Wire Rigging, for ships	Free
Wood, Cherry & Chestnut, plank	Free
Wood, Cork	Free
Wood, Mahogany, plank	Free
Woods of all kinds, wholly unmanufactured	Free
Woods, used chiefly in dyeing	Free
Wool	Free
Woollens	15
Writing Desks	15
Wrought Iron or Steel Chairs, for railroads	Free
Yellow Metal, in bars or bolts	Free
Yellow Metal Sheathing	Free
Zinc or Spelter, in sheet	Free
Zinc or Spelter, in blocks or pigs	Free
Zinc, white, dry	Free

BANKS IN CANADA, WITH THEIR BRANCHES, &c.

PLACES.	NAMES OF BANKS.	OFFICERS.
Almonte	Merchants'	F. A. Whister, Agent
Barrie	Toronto	J. M. Smith, Manager
"	Ca. Commerce	E. S. Lally, Agent
"	La Banq. Nat.	Bank of Toronto, Agent
Belleville	Merchants'	A. Thomson, Manager
"	Montreal	W. R. Dean, Manager
Berlin	Merchants'	R. N. Rogers, Agent
Bowmanville	Ontario	D. Fisher, Cashier
"	Royal Canad.	A. H. Macdougall, Agent
Brampton	Merchants'	Chas. Crookall, Agent
Brantford	B. N. America	Alex. Robertson, Manager
"	Montreal	S. Read, Manager
Brockville	Montreal	J. N. Traverse, Manager
Carleton, Gaspé	La Banq. Nat.	John Meagher, Agent
Chatham	Merchants'	W. S. Ireland, Manager
"	Royal Canad.	R. C. Fitzgerald, Agent
Clinton	Royal Canad.	M. Lough, Agent
Cobourg	Montreal	Jno. Porteous, Manager
"	Toronto	J. H. Roper, Manager
"	La Banq. Nat.	Bank of Toronto, Agent
Cornwall	Montreal	H.E. Knowles, Acting Agent
Elora	Montreal	W. P. Newman, Agent.
"	Merchants'	Wm. Kingsley, Agent
Fergus	Montreal	G. D. Fergusson, Agent.
Frederict., N.B.	Peoples'	S. W. Babbitt, Cashier
Galt	Gore	John Davidson, Manager
"	Merchants'	William Cooke, Manager
"	Royal Canad.	G. H. Patterson, Agent
Gaspé Basin	La Banq. Nat.	John LeBoutillier, Agent

PLACES.	NAMES OF BANKS.	OFFICERS.
Goderich	Montreal	L. H. Finlay, Agent
Guelph	Montreal	C. Brough, Manager
"	Ontario	E. Morris, Manager
"	Ca. Commerce	G. W. Sandilands, Manager
Halifax, N. S.	Halifax Bk.Co.	S. H. Black, Cashier.
" "	Nova Scotia	J. Forman, Cashier
" "	B. N. America	James Goldie, Manager.
" "	Union, Halif.	W. S. Stirling, Cashier
" "	Merchants'	George Maclean, Cashier
" "	Peoples'	Peter Jack, Cashier
" "	Montreal	E. C. Jones, Agent
Hamilton	Gore	C. R. Murray, Cashier
"	B. N. America	W. N. Anderson, Manager
"	Montreal	W. J. Buchanan, Manager
"	Merchants'	J. Bancroft, Manager
"	Royal Canad.	Henry McKinstry, Agent
"	Ca. Commerce	C. R. Murray, Manager
Ingersoll	Merchants'	C. H. Sorley, Agent
"	Niagara Dist't	C. E. Chadwick, Agent
Kincardine	Merchants'	W. S. Small, Agent
Kingston	Merchants'	J. G. Macdonald, Manager
"	B. N. America	Jeffery Penfold, Manager
"	Montreal	R. M. Moore, Manager
Lindsay	Ontario	J. H. Woodman, Manager
"	Montreal	H. Dunsford, Agent
London	B. N. America	J. Robertson, Int. Manager
"	Merchants'	W. F. Harper, Manager
"	Montreal	F. W. Thomas, Manager
"	Ca. Commerce	Manager

PLACES.	NAMES OF BANKS.	OFFICERS.
Montreal	MONTREAL	R. B. Angus, Gen. Manager
"	do. Branch	A. Macnider, Asst. Manager
"	CITY BANK	F. Macculloch, Cashier
"	DU PEUPLE	A. A. Trottier, Cashier
"	MOLSON'S	W. Sache, Cashier.
"	JACQ. CARTIER	H. Cotté, Cashier
"	MECHANICS'	A. Molson, Managing Direc.
"	MERCHANTS'	Jackson Rae, Cashier.
"	B. N. America	Thos. Paton, Gen'l Manager
"	do. Branch	A. C. Hooper, Manager.
"	Quebec	J. B. Renny, Manager
"	Ontario	H. Starnes, Manager
"	Toronto	D. Coulson, Manager
"	Union	P. MacEwen, Manager.
"	La Banq. Nat.	Bank of Toronto, Agent
Napanee	Merchants'	A. Smith, Agent
N. Glasgow, N.S.	Nova Scotia	J. W. Carmichael, Agent
Newmarket	Royal Canad.	Jos. Cawthra, Agent
Oshawa	Ontario	C. Holland, Manager
Ottawa	B. N. America	A. C. Kelty, Manager
"	Montreal	A. Drummond, Manager
"	Ontario	D. S. Eastwood, Manager
"	Quebec	H. V. Noel, Manager
"	La Banq. Nat.	Ontario Bank, Agent
Owen Sound	Merchants'	J. Pottenger, Agent
Perth	Merchants'	James Gray, Agent
"	Montreal	L. A. Stewart, Agent
"	Royal Canad.	R. D. Freeman, Agent
Pembroke	Quebec	J. Walker, Agent
Peterborough	Toronto	Alex. Smith, Manager
"	Montreal	R. Richardson, Agent
"	Ontario	G. E. Shaw, Manager
"	La Banq. Nat.	Bank of Toronto, Agent
Picton	Montreal	W. P. Despard, Agent
Pictou, N. S.	Nova Scotia	James Primrose, Agent
Port Hope	Montreal	W. P. Crombie, Agent
"	Ontario	J. Smart, Manager
"	Toronto	A. M. Cosby, Manager
"	La Banq. Nat.	Bank of Toronto, Agent
Port Perry	Royal Canad.	Jos. Bigelow, Agent
Prescott	Merchants'	L. Gibson, Agent
Quebec	QUEBEC	J. Stevenson, Cashier
"	UNION	W. Dunn, Cashier
"	B. N. America	C. F. Smith, Manager
"	Montreal	T. R. Christian, Manager
"	LA BANQ. NAT.	F. Vezina, Cashier
"	City Bank	D. McGee, Agent
Sarnia	Montreal	Alex. Vidal, Manager
Seaforth	Royal Canad.	M. P. Hayes, Agent
Sherbrooke	E. TOWNSHIPS.	Wm. Farwell, jr., Cashier
"	City Bank	Wm. Addie, Agent
Simcoe	Ca. Commerce	H. Groff, Agent
"	Montreal	F. F. Blackader, Agent
Stanstead	E. Townships.	A. P. Ball, Manager
St. Catharines	NIAGARA DIST.	C. M. Arnold, Cashier
"	Quebec	D. R. Wilkie, Agent
"	Ca. Commerce	H. C. Barwick, Manager
St. John, N.B.	N. BRUNSWICK	W. Girvan, Cashier
" "	COMMERCIAL	Suspended.
" "	B. N. America	R. R. Grindley, Manager.
" "	Montreal	Wm Richardson, Agent
St. Mary's	Montreal	James Hogg, Agent
St. Stephen, NB	ST. STEPHEN'S	Robert Watson, Cashier
St. Thomas	Merchants'	A. M. Crombie, Int. Agent
Stratford	Merchants'	C. H. Ransom, Agent
"	Montreal	R. Hillyard, Agent
"	Royal Canad.	James Young, Agent
Strathroy	Ca. Commerce	Jos. S. Small, Agent
Sydney, C. B.	Nova Scotia	Hon. T. D. Archibald, Agent
Three Rivers	Quebec	J. McDougall, Agent
" "	La Banq. Nat.	J. McDougall, Agent
Toronto	UPPER CANADA	In liquidation
"	TORONTO	George Hague, Cashier
"	ROYAL CANAD.	T. McCraken, Cashier
"	CA. COMMERCE	H. S. Strathy, Cashier
"	B. N. America	Samuel Taylor, Manager
"	Merchants'	J. G. Harper, Manager
"	Montreal	G. W. Yarker, Manager
"	City Bank	John Moat, Manager
"	Quebec	R. H. Bethune, Manager
"	Ontario	Alex. Fisher, Manager
"	La Banq. Nat.	Bank of Toronto, Agent
Wilkerton	Merchants'	A. Sprout, Agent
Waterloo, Q.	E. Townships.	Wm. G. Parmelee, Manager
" *Ont.*	Ontario	D. Crawford, Manager
Windsor, Ont	Merchants'	C. D. Grasett, Agent
Whitby	Ontario	K. F. Lockhart, Manager
"	Royal Canad.	A. Richardson, Agent
Woodstock	Ca. Commerce	W. A. Sampson, Manager
Windsor, N. S.	COMMERCIAL	Walter Lawson, Cashier
"	Royal Canad.	J. M. Burns, Agent
Wolfville, N.S.	People's	J. W. Barss, Agent
Yarmouth, N.S.	YARMOUTH	J. W. H. Rowley, Cashier
" "	Nova Scotia	J. Murray, jun., Agent
" "	Exchange	A. J. Murray, Cashier.

FOREIGN AGENTS.

BANK OF BRITISH NORTH AMERICA — *London*, Head Office; *New York*, Walter Watson, A. McKinlay, & T. Corson; *San Francisco*, J. G. Shepherd & Alex. Finnie; *Victoria, Vancouver's Island*, Robt. Burrell, Int. Manager; *Barkerville, British Columbia*, G. Grant, Int. Agent.

BANK OF MONTREAL—*London*, The Union Bank; *Liverpool*, Bank of Liverpool; *Scotland*, British Linen Company; *New York*, R. Bell & F. Gundry, Bank of Commerce and Bank of New York; *Boston*, Merchant's Bank; *Chicago*, George C. Smith & Bros.

CITY BANK—*London*, Glyn, Mills, Currie & Co.; *Ireland*, National Bank; *New York*, Bank of the Republic; *Boston*, Ridder, Peabody & Co.; Barclay, Bevan, Tritton & Co.

LA BANQUE DU PEUPLE—*London*, Glyn, Mills, Currie & Co.; *New York*, National Bank of the Republic.

BANK OF TORONTO—*London*, City Bank; *New York*, Nat. Bk. Commerce & C.F.Smithers; *Oswego*, Lake Ont. Nat. Bk.

QUEBEC BANK—*London*, Union Bank of London; *Liverpool*, Bank of Liverpool; *New York*, Maitland, Phelps, & Co.

GORE BANK — *London*, Glyn, Mills, Currie & Co.; *Edinburgh*, National Bank of Scotland; *Belfast*, Northern Banking Co.; *New York*, Bell & Gundry; *Boston*, Merchants' National Bank; *Buffalo*, Third National Bank.

ONTARIO BANK—*London*, Glyn, Mills & Co.; *Liverpool*, Bank Liverpool; *New York*, City Bank: *Boston*, Tremont Bk.

ROYAL CANADIAN BANK.—*London*, Union Bank; *New York*, National Park Bank; *Oswego*, Lake Ontario Nat. Bank and City Bank; *Buffalo*, Farmers' & Mechan. Nat. Bk.

MOLSON'S BANK—*London*, Glyn, Mills, Currie & Co.; *New York*, Mechanics' National Bank.

NIAGARA DISTRICT BANK—*London*, Bosanquet, Salt & Co.; *New York*, Bank of Manhattan Co.

CANADIAN BANK OF COMMERCE—*London*, London & County Bank; *New York*, C. Ashworth & Nat. Bank of N. Y.; *Boston*, Merchants' N. Bank; *Cleveland*, Merchants' N. Bank Cleveland; *St. John's, Newf'dland*, Union Bank.

LA BANQUE JACQUES CARTIER—*London*, Glyn, Mills & Co.; *Paris*, de Rothschild freres; *New York*, Nat. Bk. of Rep.

UNION BANK OF L. C.—*London*, London & County Bank; *New York*, National Park Bank.

MERCHANTS' BANK—*London*, London Joint Stock Bank; *New York*, National Bank of the Republic.

LA BANQUE NATIONALE — *London*, National Bank of Scotland; *Paris*, F. S. Ballin & Co.; *New York*, National Bank of the Republic.

MERCHANTS' BANK, HALIFAX—*Boston*, National Hide & Leather Bank; *New York*, Fulton National Bank; *Summerside, P. E. I.*, Summerside Bank; *Charlottetown, P. E. I.*, Union Bank of P. E. I.; *St John's, Newfoundland*, Union Bank of Newfoundland.

PEOPLE'S BANK OF HALIFAX—*London*, Union Bank; *Boston*, Williams & Hall; *New York*, Bank of New York.

UNION BANK OF HALIFAX—*London*, London & Westminster Bank; *Scotland*, Clydesdale Bk'g Co.; *Newfoundland*, Commercial Bank of Newfoundland; *New York*, National Bank of Republic; *Boston*, Merchants' Nat. Bk.

BANK OF NOVA SCOTIA—*London*, Williams, Deacon & Co.; *New York*, Bank of New York; *Boston*, Merchant's National Bank; *Scotland*, British Linen Co. Bank; *Newfoundland*, Union Bank; *Prince Edward Island*, Bank of Prince Edward Island.

BANK OF NEW BRUNSWICK—*London*, Williams, Deacon & Co.; *New York*, Continental National Bank; *Boston*, Eliot National Bank; *Halifax*, Bank of Nova Scotia.

ST. STEPHEN'S BANK—*Boston*, Globe National Bank; *New York*, New York Bank and National Banking Association; *London*, Glyn, Mills, Currie & Co.

EASTERN TOWNSHIPS BANK—*Boston*, National Exch. Bank.

JUDICIARY.

THE LAW SOCIETY OF UPPER CANADA.

VISITORS.

Hon. W. H. Draper, C.B., Chief Justice Court of Error & Appeal
Hon. W. B. Richards, Chief Justice of Ontario.
Hon. P. M. M. S. VanKoughnet, D.C.L., Chancellor of Ontario.
Hon. J. H. Hagarty, D.C.L., Chief Justice of Common Pleas.
Hon. John Godfrey Spragge, Vice-Chancellor.
Hon. J. C. Morrison, Judge Court of Queen's Bench.
Hon. Adam Wilson, Judge Court of Queen's Bench.
Hon. Oliver Mowat, Vice-Chancellor.
Hon. John W. Gwynne, Judge Court of Common Pleas.
Hon. Thomas Galt, Judge Court of Common Pleas.

TREASURER.

Hon. John Hillyard Cameron, D.C.L., Q.C.

BENCHERS.

Hon Henry J. Boulton, Q.C.; Geo. Ridout; Hon. John Rolph; William Elliot; David Jones; George Rolph; Robt. Berrie; G. S. Jarvis; T. Kirkpatrick, Q.C.; Clarke Gamble, Q.C.; Marcus F. Whitehead; G. Malloch; George Boswell, Q.C.; Miles O'Reilly, Q.C.; Hon. John H. Cameron, D.C.L., Q.C.; Hon. George Sherwood, Q.C.; Jas Smith, Q.C.; Hon. Sir John A. Macdonald, K.C.B. Q.C.; Hon. John Ross, Q.C.; Hon. John S. Macdonald, Q.C.; Charles Baby; George Duggan; John Crawford, Q.C.; Geo. B. L. Fellowes, Q.C.; Secker Brough, Q.C.; Nesbitt Kirchhoffer, Q.C.; Samuel B. Freeman, Q.C.; Rolland McDonald, Q.C.; J. Bell, Q.C.; J. S. Smith; H. C. R. Becher, Q.C.; Lewis Wallbridge, Q.C.; Richard Miller, Q.C.; G. W. Burton, Q.C.; Hon. A. Campbell, Q.C.; Hon. Stephen Richards, Q.C.; D. B. Read, Q.C.; John Hector, Q.C.; J. F. Pringle; Hon. J. Prince, Q.C.; J. Duggan, Q.C.; J. A. Henderson, D.C.L.; Matthew R. Van Koughnet; Hon. Jas. Patton, LL.D., Q.C.; Daniel MacMartin; Philip Low, Q.C.; Richard F. Steele; John Miller; Sir James L. Robinson, Bart.; Samuel H. Strong, Q.C.; J. B. Lewis, Q.C.; J. J. Burrowes; D. McMichael, LL.D.; Wm. Proudfoot; K. Mackenzie, Q.C.; R. Dennistoun, Q.C.; John Roaf, Q.C.; Albert Prince, Q.C.; C. S. Patterson, Angus Morrison.

SECRETARY, LIBRARIAN AND EXAMINER.

Hugh N. Gwynne, B.A., Trinity College, Dublin.

EXAMINERS IN LAW.

John T. Anderson, Esq., Common Law. Alex. Leith, Esq., Real Property. Thomas Moss, M.A., Equity.

Courts of Law and Equity.

COURT OF ERROR AND APPEAL.—Constituted for the hearing of appeals in civil cases from the Courts of Queen's Bench, Chancery and Common Pleas; and appeals in criminal cases from the Courts of Queen's Bench and Common Pleas. From the judgment of this court, an appeal lies to Her Majesty in Privy Council, in cases over £1,000, or where annual rent, fee, or future rights of any amount, are affected. *Judges*—Hon. Wm. H. Draper, C.B., Chief Justice of the Court of Error and Appeal in Ontario; Hon. Wm. Buell Richards, Chief Justice of Ontario; Hon. P. M. M. S. VanKoughnet, D.C.L., Chancellor of Ontario; Hon. John Hawkins Hagarty, D.C.L., Chief Justice of the Common Pleas; Hon. John Godfrey Spragge, Vice-Chancellor; Hon. J. Curran Morrison, Judge Court of Queen's Bench; Hon. Adam Wilson, Judge of the Court of Queen's Bench; Hon. Oliver Mowat, Vice-Chancellor; Hon. John W. Gwynne, Judge Court of Common Pleas; Hon. Thomas Galt, Judge Court of Common Pleas. *Clerk and Reporter*—Alexander Grant.

COURT OF QUEEN'S BENCH.—The jurisdiction of this Court extends to all manner of actions, causes and suits, criminal and civil, real, personal and mixed, within Upper Canada, and it may proceed in such, by such process and course as are provided by law, and as shall tend with justice and despatch to determine the same; and may hear and determine all issues of law, and also with the inquest of twelve good and lawful men (except in cases otherwise provided for) try all issues of fact, and give judgment, and award execution, therson, and also in matters which relate to the Queen's Revenue (including the condemnation of contraband or smuggled goods) as may be done by Her Majesty's Superior Courts of Law in England. *Chief Justice*—Hon. William Buell Richards. *Puisne Judges*—Hon. Joseph C. Morrison, and Hon. Adam Wilson. *Clerk of the Crown and Pleas*—Robert G. Dalton. *Reporter*—Chris. Robinson, Q.C. *Senior Clerk*—John Small. *Junior or Docketing Clerk*—Wm. Lynes. *Crier and Usher*—Andrew Fleming.

COURT OF COMMON PLEAS.—This Court has the same powers and jurisdiction as a Court of Record, as the Court of Queen's Bench. Writs of summons and capias issue alternately from either court. *Chief Justice*—Hon. John Hawkins Hagarty, D.C.L. *Puisne Judges*—Hon. J. W. Gwynne and Hon. Thomas Galt. *Clerk of the Crown and Pleas*—M. B. Jackson. *Reporter*—S. J. VanKoughnet, M.A. *Senior Clerk and Taxing Officer*—S. B. Clarke. *Junior or Docketing Clerk*—B. T. Jackson. *Crier and Usher*—Patrick Connell.

COURT OF CHANCERY.—This Court has the like jurisdiction as the Court of Chancery in England, in cases of fraud, accident, trusts, executors, administrators, co-partnerships, account, mortgages, awards, dower, infants, idiots, lunatics and their estates, waste, specific performance, discovery, and to prevent multiplicity of suits, staying proceedings at law prosecuted against equity and good conscience, and may decree the issue, repeal or avoidance of letters patent, and generally the like powers which the Court of Chancery in England possesses to administer justice in all cases in which there is no adequate remedy at law. *Chancellor*—Hon. P. M. M. S. VanKoughnet, D.C.L. *Vice-Chancellors*—Hon. John G. Spragge and Hon. Oliver Mowat. *Judges' Secretary*—T. W. Taylor. *Special Examiners*—John Hector, Q.C., and James H. Eaton. *Registrar and Reporter*—Alex. Grant. *Clerk of Records and Writs*—Arthur Holmested. *Registrar's Clerk*—Willoughby Cummings. *Docketing Clerk*—Thos. Gray. *Entering Clerks*—F. Arnoldi and A. F. McLean. *Usher*—Donald Sutherland. *Messenger*—W. D. Crofton (acting).

MASTER'S OFFICE IN CHANCERY.—*Master in Ordinary*—Andrew Norton Buell. *Taxing Master*—George Hennings. *Master's Chief Clerk*—Walter M. Ross. *Junior Clerk*—J. P. McDonnell. *Local Masters and Deputy Registrars*—*Barrie*—Wm. E. O'Brien. *Belleville*—Wm. W. Dean. *Brantford*—John Cameron. *Brockville*—John Dockstader Buell. *Chatham*—George Williams. *Cobourg, Lindsay and Peterboro'*—William H. Weller. *Cornwall*—John Bergin. *Goderich*—H. McDermott. *Guelph*—James W. Hall. *Hamilton*—Wm. Leggo. *Kingston*—James A. Henderson, D.C.L. *London*—James Shanley. *Niagara*—J. Butterfield. *Ottawa*—W. M. Matheson. *Owen Sound*—David A. Creasor. *Perth*—W. O. Buell. *Simcoe*—David Tisdale. *Sandwich*—Samuel S. Macdonell. *Sarnia*—P. T. Poussett. *St. Catharines*—F. W. McDonald. *St. Thomas*—James Stanton. *Stratford*—G. W. Lawrence. *Sault Ste. Marie, Algoma*—Hon. John Prince, Q.C. *Walkerton*—Wm. Allan McLean. *Whitby*—George H. Dartnell. *Woodstock*—H. B. Beard.

ACCOUNTANT'S OFFICE IN CHANCERY.—*Accountant in Ordinary*—Robert J. Turner. *Clerk*—W. C. Crofton.

PRACTICE COURT AND CHAMBERS.—One of the Common Law Judges holds a Court during each Term, called the "Practice Court," for hearing matters relating to the adding or justifying bail, discharging insolvent debtors, administering oaths, hearing and determining matters on motion, and making rules and orders in causes and business depending in either of said law courts. Chambers are held each day in Common Law and Chancery by one of the judges of the said courts, for such business relating to suits therein as may be transacted by a single judge out of court. Routine business in Chancery Chambers, by a recent order, is also taken before T. W. Taylor, the Judges' Secretary. *Clerk, Common Law Chambers*—W. B. Heward. *Reporter in Practice Court and Common Law Chambers*—Henry O'Brien. *Reporter Chancery Chambers*—Charles W. Cooper.

HEIR AND DEVISEE COURT.—Commissioners, the Judges of the Superior Courts, and such other persons as may be appointed by commission under the Great Seal. Their duties are to determine claims to lands in Upper Canada, for which no patent has issued from the Crown in favour of the proper claimants, whether as heirs, devisees or assignees. Sittings at Toronto, first Monday in January and July in each year. *Clerk of Commissioners*, W. B. Heward.

COUNTY COURTS.—Presided over by a resident Judge in each county. Their jurisdiction extends to all personal actions where the debt or damages claimed do not exceed £50; and to all suits relating to debt, covenant or contract, where the amount is ascertained by the acts of the parties or signature of the defendant, to £100; and to all bail bonds and recognizances of bail given in the County Court, to any amount; but not to cases involving the title to lands, validity of wills, or actions for libel, slander, etc.

con., or seduction. An appeal lies to either of the Superior Courts of Law.

SURROGATE COURTS.—The jurisdiction of these Courts relates to all testamentary matters and causes, and to the granting or revoking of probate of wills, and letters of administration of the effects of deceased persons having estate or effects in Upper Canada, and all matters arising out of or connected with the grant or revocation of probate or administration, subject to an appeal to the Court of Chancery. The County Judges are also Judges of the Surrogate Courts. *Chief Surrogate Clerk at Toronto*—Sir J. L. Robinson, Bart.

COURTS OF GENERAL SESSIONS.—The County Judge in each county, holds a Court of General Sessions in his county semi-annually on the second Tuesday in June and December, except in the county of York, in which county said court is held three times, commencing on the second Tuesday in March, July and December, for the trial of cases of felony and misdemeanor, but treason and capital felonies are exempted from their jurisdiction.

SPEEDY TRIALS OUT OF SESSION—By the Act of the Parliament of Canada, 32 Vic., cap.—any person committed to jail for trial, on charge of being guilty of any offence for which he may be tried at a Court of General Sessions, *may, with his own consent*, and subject to the provisions of the said Act in that behalf, be forthwith tried by the judge of the County Court and General Sessions without a jury, and if convicted be sentenced by the said judge, and the judge sitting on any such trial for all the purposes thereof, is constituted a Court of Record, and the record in any such case shall be filed among the records of the Court of General Sessions last mentioned.

INSOLVENT DEBTORS' COURTS.—By the "Insolvent Acts of 1864 and 1865," 27 & 28 Victoria, cap. 57, and 29 Vic. cap. 18, provision is made "for the settlement of the estates of insolvent debtors, for giving effect to arrangements between them and their creditors, and for the punishment of fraud." In the Province of Quebec, this enactment applies to traders only. In the Province of Ontario, to all persons whether traders or non-traders. In these courts, the county court judge in each county presides—the only appointments made in pursuance of this statute being those of "official assignees," who are to be nominated "by the Board of Trade at any place, or the council thereof, within the county or district in which such Board of Trade exists, or in any county or district adjacent thereto in which there is no Board of Trade."

DIVISION COURTS.—For the summary disposal of cases by a Judge; but a jury of five persons may be demanded in certain cases. Their jurisdiction extends to actions of debt or contract amounting to £25; injuries or torts to personal chattels amounting to £10; and personal actions to that amount, if not excepted from their jurisdiction; but not to actions for gambling debts, liquors drunk in a tavern, or notes of hand given therefor, ejectment, title to land, &c., or any toll, custom or franchise, will or settlement, malicious prosecution, libel, slander, crim.con., seduction or breach of promise, or actions against a J. P. for anything done by him in the execution of his office, if he objects to it. Each judicial district is divided into court divisions, and courts are held once in two months in each division, or oftener, at the discretion of the Judge. The Divisions are established by the Courts of General Sessions, and in certain cases by the Judges.

BOARD OF COUNTY JUDGES—*Chairman*—J. R. Gowan, County Simcoe. *Members*—S. J. Jones, County Brant; D. J. Hughes, County Elgin; Jas. Daniell, Counties Prescott & Russell; and Jas. Smith, County Victoria.

BOARD OF JUDGES FOR REGULATING PROCEDURE AND DUTIES OF OFFICERS IN THE SURROGATE COURT—*Vice Chancellor*—J. G. Spragge *County Judge*—J. R. Gowan.

Crown Law Officers.

MINISTER OF JUSTICE AND ATTORNEY-GENERAL FOR THE DOMINION OF CANADA.—Hon. Sir John Alex. Macdonald, K.C.B., Q.C.

ATTORNEY-GENERAL FOR THE PROVINCE OF ONTARIO.—Hon. John Sandfield Macdonald, Q.C.

Officers of the Courts.

CLERKS OF ASSIZE.—The Deputy Clerks of the Crown are ex-officio Clerks of Assize and Marshals in their respective counties.

DEPUTY CLERKS OF THE CROWN.—The Clerks of the County Courts will be ex-officio Deputy Clerks of the Crown and Pleas of their several counties as the present incumbents vacate by death or otherwise.

CLERK OF THE PROCESS.—For sealing and issuing Writs of Summons and other Writs in the Queen's Bench and Common Pleas (alternately)—Alan Cameron. *Assist. Clerk*—C. Ansell Steward (acting). The Deputy Clerks of the Crown in the several Counties are supplied with writs from Toronto, and re-issue the same in their respective counties.

Terms of the Courts.

COURT OF ERROR AND APPEAL—This Court holds its sittings twice a year at Toronto, in the months of January and June, upon such days as it may by rule or order from time to time appoint, and may adjourn such sitting from day to day, or for any such longer period as it may deem expedient, and may also appoint days for giving judgment or for disposing of business as in its discretion it shall see fit.

LAW TERMS.—Hilary begins first Monday in February, and ends Saturday of the ensuing week; Easter begins 3rd Monday in May, and ends Saturday of the second week thereafter; Michaelmas begins third Monday in November and ends Saturday of the second week thereafter. By the act 29 & 30 Vic. cap. 40, Trinity Term, hitherto commencing on the Monday after the 21st August, is abolished; but the same statute gives power to the Courts of Queen's Bench and Common Pleas, at their discretion, to hold sittings in banc in time of vacation (except long vacation), by virtue of a rule or order of the court, respectively to be made in or out of term, for the hearing of such special cases or rules for new trials as shall be named in a list to be attached to any such rule or order, and for giving of judgments in cases previously argued, and for disposing of such other business as the court in its discretion shall see fit. Notice of such rules to be given in form and manner prescribed by the act, six clear days before the day appointed.

CHANCERY TERMS.—*Examination Terms*—From 1st Tuesday of February to the Saturday after 2nd Tuesday of April; and from 1st Tuesday of September to the Saturday after 1st Tuesday of November. *Hearing Terms*—From 4th Monday in April until Saturday of the following week; and from 3rd Monday in November until Saturday of the following week. The Court also sits every Tuesday (except during the regular vacations) throughout the year, for hearing motions for Decrees, motions for or to dissolve special injunctions, and appeals from the reports of the Master or Deputy Masters.

LONG VACATION extends from the 1st of July to the 21st of August.

COUNTY COURT TERMS—The several County Courts in Ontario hold, semi-annually, terms to commence on the first Monday in Jan. and July and end the following Saturday, except the County Court of the county of York, which holds three terms, to commence respectively, on the first Monday in January and April and the last Monday in August, and ending on the Saurday of the same week.

Circuits of the Courts.

LAW CIRCUITS.—Courts of Assize and Nisi Prius and of Oyer and Terminer and General Gaol Delivery shall be held twice a year in each County or union of Counties, in the vacation between Hilary and Easter Terms, and between that period of the vacation after the 21st of August and Michaelmas Term, except in the County of the City of Toronto and the County of York, in each of which counties there shall be a third such Court in every year, in the vacation between Michaelmas and Hilary Terms. There are six Circuits, as follows, viz:—

The *Eastern:* Brockville, Cornwall, Kingston, L'Orignal, Ottawa, Pembroke, Perth. *Midland:* Belleville, Cobourg, Lindsay, Napanee, Peterboro', Picton, Whitby. *Niagara:* Barrie, Hamilton, Milton, Owen Sound, St. Catharines, Welland. *Oxford:* Berlin, Brantford, Cayuga, Guelph, Simcoe, Stratford, Woodstock *Western:* Chatham, Goderich, London, Sandwich, Sarnia, St. Thomas, Walkerton *Home:* Brampton, Toronto.

The Courts in each Circuit shall be presided over by one of the Chief Justices or Judges of the Superior Courts, or, in their absence, by some one Judge of a County Court, or some one of her Majesty's Counsel learned in the law, requested by any one of the Chief Justices or Judges of the Superior Courts to act in that behalf.

CHANCERY CIRCUITS—For the Examination of Witnesses and Hearing Causes are held in the Spring and Fall of each year as follows:—

Toronto: Toronto. *Eastern:* Belleville, Brockville, Cornwall, Kingston, Lindsay, Ottawa, Peterboro'. *Western:* Chatham, Goderich, London, Sandwich, Sarnia, Simcoe, Stratford, Woodstock. *Home:* Barrie, Brantford, Cobourg, Guelph, Hamilton, Owen Sound, St. Catharines, Whitby.

The Courts in each Circuit are presided over by the Chancellor or one of the Vice Chancellors, or by any one of Her Majesty's Counsel learned in the law, requested by the Chancellor or one of the Vice Chancellors to act in that behalf.

Commissioners for Taking Affidavits.

COMMISSIONERS IN THE PROVINCE OF ONTARIO, FOR TAKING AFFIDAVITS TO BE USED IN COURTS OF THE PROVINCE OF QUEBEC.—R. A. Harrison, Q.C., D.C.L., Barrister, Toronto; R. Snelling, Barrister, Toronto; Larratt W. Smith, D.C.L., Barrister, Toronto; Jas. Morris, Barrister, Toronto; James A. Henderson, D.C.L., Barrister, Kingston; Hon. George Crawford, Senator, Brockville; James Jessup, Brockville; J. D. Buell, Brockville.

COMMISSIONERS IN THE PROVINCE OF QUEBEC, FOR TAKING AFFIDAVITS TO BE USED IN COURTS OF THE PROVINCE OF ONTARIO.—Theodore Doucet, Notary Public, Montreal; J. Court, Montreal; J. J. C. Abbott, Advocate, Montreal; George Macrae, Advocate, Montreal; John H. Isaacson, Notary Public, Montreal; William B. Lambe, Advocate, Montreal; Fred. W. Torrance, Advocate, Montreal; P. B. Casgrain, Advocate, Quebec; Fred. C. Vannovous, Advocate, Quebec; Charles G. Holt, Q.C., Advocate, Quebec; J. B. R. Dufresne, Advocate, Quebec; Noel Hill Bowen, Notary Public, Quebec; Geo. Futvoye, Advocate, Ottawa; Hewitt Bernard, Barrister and Advocate, Ottawa; E. L. Montizambert, Advocate, Ottawa; Livingstone E. Morris, Prothonotary, Sherbrooke.

COMMISSIONERS IN ENGLAND FOR TAKING AFFIDAVITS TO BE USED IN CANADIAN COURTS.—Charles Bischoff (Bischoff Bompas and Bischoff Solicitors), Great Winchester Street, London, England; John Morris, (Ashurst, Morris & Co., Solicitors), 6 Old Jewry, London, England.

LEGAL HOLIDAYS.—Sundays; Christmas Day; Good Friday; Easter Monday; New Year's Day; The Birthday of the Sovereign, and any day appointed by proclamation for a general fast or thanksgiving.

Division Court Clerks.

ALGOMA DISTRICT.

I. W. H. Carney ... Sault Ste. Marie
II. J. Coatsworth .....Bruce Mines
III. A. M. Ironsides ... Manitowaning
IV. ——— ———.....Fort William

BRANT.

I. Joseph Robinson.....Brantford
II. Walter Goulnlock..... Paris
III. James Reed..... St. George
IV. Wm. H. Serpell ..... Burford
V. Alonzo Foster..... Scotland
VI. Matthew Whiting ..... Onondaga

BRUCE.

I. Wm. Collins ..... Walkerton
II. H. B. O'Connor ..... Riversdale
III. Joseph Barker ..... Kincardine
IV. John Valentine... ..... Paisley
V. Jno. Eastwood.... Southampton
VI. Hugh Murray ..... Underwood
VII. W. S. Francis ..... Invermay
VIII. Bryce Miller.....Colpoy's Bay

CARLETON.

I. Geo. R. Burke..... Ottawa
II. Rowland B. Eagar.....Richmond
III. John Fenton..... South Huntley
IV. Wm. D. Pigott ....Fitzroy Harbor
V. Wm. Cowan ..... N. Gower
VI. Ira Morgan..... Metcalf, Osgoode
VII. Frederick W. Harmer ... Nepean

ELGIN.

I. Simon Newcomb ..... Vienna
II. Wm. E. Hughes ..... Aylmer
III. James Farley..... St. Thomas
IV. James Philpott ..... Iona
V. F. McDiarmid.....Airey, Aldboro'

ESSEX.

I. Thomas McKee ..... Sandwich
II. Alanson Botsford...Amherstburg
III. James King.....Kingsville
IV. G. Buchanan..... Colchester
V. Jonathan Wigfield..... Mersea
VI. Francis Graham..... Rochester
VII. James L. G. Elliott ..... Windsor

FRONTENAC.

I. John Duff ..... Kingston
II. P. McKim ..... Cataraqui
III. Edward Upham ..... Sydenham
IV. Samuel Stewart ... Harrowsmith
V. D. J. Walker ..... Inverary

GREY.

I. Chas. R. Wilkes.....Owen Sound
II. Wm. Jackson .....Durham
III. Thos. Plunkett ..... Meaford
IV. Thos. J. Rorke ..... Collingwood
V. John W. Armstrong ..... Proton
VI. Henry Cardwell ..... Chatsworth

HASTINGS.

I. Robert C. Hulme ..... Belleville
II. P. C. Ketcheson..... Sidney
III. Hiram Holden.....Shannonville
IV. Robert McCammon.....Tweed
V. William Judd ..... Stirling
VI. George D. Rawe..... Hastings
VII. J. J. Ryan..... East Moira
VIII. Jacob Sills..... ..... Cannifton
IX. Jeremiah Simmons..... Trenton
X. Benjamin Beddome.... Marmora
XI. James Mairs..... Bridgewater

HALDIMAND.

I. James Aldridge ..... Caledonia
II. James Mitchell ..... Cayuga
III. John Armour ..... Dunnville
IV. I. Honsberger ..... Rainham
V. Seth K. Smith.....Canborough
VI. Chas. E. Bourne .....Nanticoke

HALTON.

I. John Holgate.....Milton
II. Robert Balmer..... Oakville
III. Robert Young..... Georgetown
IV. James Mathews..... Acton
V. S. R. Lister .....Nassagiweya
VI. Robert Miller.....Nelson

HURON.

I. P. A. McDougall.....Goderich
II. Ludwig Meyer.....Seaforth
III. W. W. Farran ..... Clinton
IV. Benjamin Fralick ..... Dingle
V. Thomas Trivitt ..... Exeter
VI. John Cooke.....Dungannon
VII. David H. Ritchie.....Bayfield

KENT.

I. James G. Sheriff ..... Chatham
II. J. Duck.....Morpeth
III. D. Wallace..... Dawn Mills
IV. G. Young.....Harwich
V. John Lillie, Jun... Wallaceburgh
VI. J. Taylor..... Bothwell

LAMBTON.

I. P. T. Poussett .....Sarnia
II. Alex. D. Elliott ..... Warwick
III. William Webster ..... Florence
IV. P. Catanach ..... Sombra
V. Thomas R. Scott ..... Hillsboro'
VI. T. Kirkpatrick ..Widder Station
VII. Robert Dale..... Mooretown
VIII. Robert Fuller ..... Petrolia
IX. John W. Branan ..... Alvinston

LANARK.

I. Robert Moffat ..... Perth
II. Wm. Robertson..... Lanark
III. James C. Poole...Carleton Place
IV. R. Harper.....Smith's Falls
V. R. H. Davis ..... Pakenham
VI. John Patterson ..... Ramsay

LEEDS AND GRENVILLE.

I. John B. Jones ..... Brockville
II. Bartholomew White ... Prescott
III. S. McCammon.....Gananoque
IV. Robert Leslie..... Kemptville
V. Michael Kelly ..... Merrickville
VI. W. H. Denaut ..... Delta
VII. Hiram McCrea..... Frankville
VIII. Horace Kilborn..... Newboro'
IX. David Mansell .....Farmersville
X. Thos. Robertson ... Spencerville
XI. Warren Lyman..... N. Augusta
XII. Alfred A. Munro...Mallorytown

LENNOX AND ADDINGTON.

I. Charles James.....Napanee
II. Charles L. Rogers ..... Bath
III. John M. Mallory ..... Parma
IV. Peter Johnston ... Clark's Mills
V. Wm. Whelan..... Centreville
VI. Henry Pultz ..... Wilton
VII. Charles Skene.....Emerald
VIII. Donald Cameron..... Tamworth

LINCOLN.

I. W. B. Winterbottom.....Niagara
II. W. A. Mittleberger, St. Catharines
III. Clark Snure ..... Jordan
IV. John C. Kerr..... Beamsville
V. Robert Thompson .....Smithville
VI. Thos. Pearson..Abingdon. Caistor
VII. Geo. Secord..St. Ann's, Gainsboro'

MIDDLESEX.

I. John C. Meredith .....London
II. Gustavus G. Hamilton ... Nairn
III. John Flanagan ..... Lucan
IV. W. F. Bullen .....Delaware
V. Andrew Wilson .....Wardsville
VI. Joseph Small.....Strathroy
VII. W. Smith ..... Draney's Corners
VIII. W. B. Bernard ..... St. John's

NORFOLK.

I. Edmund Jackson .....Simcoe
II. Edwd. Matthews.... .. Waterford
III. D. W. Freeman..... Simcoe
IV. C. S. Harris ..... Courtland
V. W. Hewitt ..... Vittoria
VI. S. P. Mabee ..... Port Rowan
VII. T. Chamberlin...Houghton Cen.
VIII. Samuel Gamble ..... Port Dover

NORTHUMBERLAND AND DURHAM.

I. Chas. Clark, sen....Bowmanville
II. Samuel Wilmot ..... Newcastle
III. Wm. Sheppard.....Port Hope
IV. Wm. Turner..... Millbrook
V. James Auston.....Cobourg
VI. James G. Rogers..... Grafton
VII. Wm. Johnstone..... Colborne
VIII. George S. Burrell ..... Brighton

IX. John Douglas.....Warkworth
X. Manson B. Weaver..... Murray
XI. Daniel Kennedy...Campbellford
XII. Sidney Scobbel ..... Carlwright

ONTARIO.

I. D. C. Macdonell ..... Whitby
II. Charles Taylor..... .. Pickering
III. Harris Burnham ..... Port Perry
IV. Joseph Dickey .... Uxbridge
V. Charles Burnham .....Canalington
VI. C. Robinson..... Beaverton
VII. Henry E. O'Dell ..... Atherley

OXFORD.

I. David Marks ..... Perry
II. William H. Landon.....Princeton
III. Donald Matheson..... Embro
IV. James Barr..... Norwichville
V. David Canfield..... Ingersoll
VI. Charles Hawkins.....Tilsonburg

PEEL.

I. T. A. Agar ..... Brampton
II. A. Simpson.....Streetsville
III. John Harris ..... Charleston
IV. L. R. Bolton.....Bolton Village
V. M. E. Brougham ... Grahamsville

PERTH.

I. David B. Burritt ..... Stratford
II. Thomas Mathieson ..... Mitchell
III. J. Coleman..... ..... St. Mary's
IV. George Brown..... Shakespeare
V. Samuel Whaley....West's Corners
VI. D. D. Hay ..... Listowel

PETERBOROUGH.

I. John J. Hall ..... Peterboro'
II. John A. Butterfield ... Norwood
III. Thomas Campbell ..... Keene
IV. S. S. Peck.....Minden
V. Samuel Sherin.....Lakefield

PRESCOTT AND RUSSELL.

I. James O. Gates..... L'Orignal
II. John Shields ..... Vankleekhill
III. A. MacBean.. East Hawkesbury
IV. Jas. Von Bridger... Plantagenet
V. J. S. Cameron ..... Cumberland
VI. John R. Craig..... Russell
VII. Thos. White..... Hawkesbury
VIII. Henry Bradley .....Caledonia

PRINCE EDWARD.

I. John P. Downes..... Picton
II. James Cook.....Milford
III. Israel Hamilton. Demorestville
IV. Sylv. Spragge.... Roblin's Mills
V. Wm. Young ..... Wellington
VI. H. Spafford, Cherry Val., Athol
VII. Joshua M. Cadman..... Consecon
VIII. R. Hill...Bongard's Cor., Picton

RENFREW.

I. Andrew Irving.....Pembroke
II. Wm. Cannon .....Beachburgh
III. Wm. Halpenny ..... Renfrew
IV. G. E. Neilson ..... Arnprior
V. John Halliday..... Bagot
VI. S. G. Lynn..... Eganville
VII. John Rankin.....Cobden
VIII. Jos. Kinder...Brudenell Corners

SIMCOE.

I. Thomas Lloyd..... .....Barrie
II. Thomas Maconchy.....Bradford
III. F. S. Stephens.....Tecumseth
IV. A. Jardine...Nottawasaga Mills
V. John Craig .....Craighurst
VI. Thomas Dallas.....Orillia
VII. Wm. Little ..... Mulmur
VIII. Geo. McManus ..... Mono Mills
IX. H. E. Jeffery...Penetanguishene

STORMONT, DUNDAS AND GLENGARY.

I. Arch. Fraser ..... Williamstown
II. C. D. Chisholm ..... Alexandria
III. Charles Poole ..... Cornwall
IV. C. Archibald. Dickenson's Lan'g
V. John W. Loucks.....Morrisburg
VI. John S. Ross.....Iroquois
VII. William J. Ridley.....Mountain
VIII. John A. Cockburn..... Berwick
IX. Peter Stuart..... Lancaster
X. Wm. Rae.....Winchester
XI. D. McIntosh..... Roxborough
XII. John A. McDougall.....Kenyon

VICTORIA.

I. George W. Miller.....Woodville
II. Edward Everest.... Fenelon Falls
III. R. L. Tupper.....Bobcaygeon
IV. James R. McNeillie ..... Omemee
V. James McKibbon ..... Lindsay
VI. William Taylor..... Oakwood

WATERLOO.

I. A. J. Peterson ..... Berlin
II. Otto Klotz ..... Preston
III. Peter Keefer ..... Galt
IV. John Wyllie ..... Ayr
V. John Allchin ....New Hamburgh
VI. M. P. Empey ..... Hawkesville
VII. John L. Wideman..... St. Jacobs

WELLAND.

I. Alfred Willett.....Welland
II. S. S. Hagar....Wainfleet, Welland
III. Thos. Newbigging ..... Fort Erie
IV. J. A. Orchard ... Drummondville
V. George Keefer .....Thorold

WELLINGTON.

I. A. A. Baker ..... Guelph
II. Wm. Leslie..... Puslinch
III. Wm. McCarthy.....Rockwood
IV. Alex. Cadenhead ..... Fergus
V. Wm. Tyler ..... Erin
VI. John McLean.....Elora
VII. George Allan ..... Allanville
VIII. C. O'Callaghan ..... Arthur
IX. Guy Leslie ..... Orangeville
X. Henry C. Kaye..... Harriston
XI. James C. Wilkes...Mount Forest
XII. Donald McDonald..... Drayton

WENTWORTH.

I. Wm. Griffin... ..... Hamilton
II. Alexis F. Begue.....Dundas
III. J. McMonies, jun... Waterdown
IV. W. McDonald..... Rockton
V. John J. Bradley...Stoney Creek
VI. L. A. Garnett.....Ancaster
VII. John Atkinson ..... Glanford
VIII. Henry Hall ..... Hall's Corners

YORK.

I. A. McLean Howard.....Toronto
II. J. J. Barker ..... Markham
III. J. M. Lawrence...Richmond Hill
IV. John Cook ..... Newmarket
V. Wm. Fry .....Sutton
VI. A. Armstrong, jr.... Lloydtown
VII. D. McCallum ..... Burwick
VIII. John Paul .....Weston
IX. W. H. Norris.....Scarborough

MEDICAL INSTITUTIONS AND SCHOOLS.

MEDICAL COUNCIL.—The act under which the Upper Canada Medical Board was constituted was repealed, in 1865, by an Act of the late Province of Canada, which has since been repealed by an Act of the Legislature of the Province of Ontario—taking effect from the 23rd day of January, 1869. This new Act, called "The Ontario Medical Act," incorporates the whole profession of Ontario under the name of "The College of Physicians and Surgeons of Ontario," and grants certain powers to the College which are exercised by an executive body called "The Council of the College, &c., &c." The profession, through its Council, has the power of establishing a curriculum of studies, which shall be observed by all medical teaching bodies in Ontario, and by all students of medicine.

The act also deprives all universities, colleges or schools of medicine of the privilege hitherto enjoyed, of granting a diploma entitling its holder to legal recognition in this Province, and places the sole licensing power in the hands of a Board of Examiners to be annually appointed by the Council. The degree or diploma of an university or college of any part of the world henceforth only possesses an honorary value in Ontario, unless granted before the 23rd day of July, 1869. Only British or Colonial diplomas confer any rights if granted before that date.

Every person, in order to become legally qualified to practice, is required to have his name registered in the Register kept by the Registrar of the College. At the beginning of each year the Registrar publishes in a book a list of all persons registered, with their names in full, residence, address and the degrees or diplomas possessed by each. This book is called the *Ontario Medical Register*, and is accepted in all Courts of Law and before all Justices of the Peace and others as *prima facie* evidence, that any person whose name is found therein, is registered according to law. The absence of the name of any person from such Register is also *prima facie* evidence that such person is not registered according to law; and no person, whose name does not appear in that Register, is entitled to charge for any advice, or for any medicine which he shall have both prescribed and supplied. No one can collect fees in court for advice in either medicine, surgery, or midwifery, unless he be registered according to law, and his name be in the "list" of the current year. Nor can any unregistered person be appointed as medical officer, physician or surgeon in any branch of the public service, militia or otherwise, or to any hospital or other charitable institution not supported wholly by voluntary contributions; neither can any unregistered person give evidence (of a professional nature) before any coroner's or other court; nor is a certificate of lunacy valid from an unregistered person, nor any other certificate which the law requires from a physician or surgeon. This Register is sold to the public, and may be obtained by applying to the Registrar of the College.

The Council of the College is composed of thirty representatives of various medical interests. Two-thirds of this number are members of the general profession, or what is commonly called the "regular profession." Twelve being the representatives of twelve Medical Electoral Divisions into which Ontario is divided, and eight representing the Universities, Colleges and Schools of Medicine now existing in Ontario. The remaining third are members of two sects of medical practitioners, five representing the section known as "Homœopathists," and five representing the section known as "Eclectics." Councillors are elected for a period of three years. No one who votes for a repre-

sentative of a territorial division has a right to vote for either a Homœopathic or Eclectic representative, and *vice versa*. The Council is composed as follows:—

Territorial Representatives.

Western & St. Clare.....E. G. Edwards, M.D...Strathroy.
Malahide & Tecumseth....J. Hyde, L.F.P.S.Ed..Stratford.
Saugeen & Brock.....W. Clarke, L.R.C.S.I. Guelph.
Gore & Thames..C. W. Covernton,.M.R.C.S.E. Simcoe.
Erie & Niagara.....Thos. Pyne, L.C.P.S.,L.C.Hagersville.
Burlington & Home,.J. Hamilton, L.R.C.S.Ed.Dundas.
Midland & York.....J. N. Agnew, M.D.....Toronto.
King's & Queen's.....W. McGill, M.D. .....Oshawa.
Newcastle & Trent.....Jno. F. Dewar, M.D...Port Hope.
Quinte & Cataraqui.....H. W. Day, M.D.....Trenton.
Bathurst & Rideau.....Wm. Mostyn, M.D....Almonte.
St. Lawrence & Eastern W. H. Brouse, M.D....Prescott.

Educational Representatives.

University Toronto.....W. Oldwright, M.D....Toronto.
Univ. Victoria College.....C.V. Berryman, M.D. Yorkville.
Univ. Trinity College...C. B. Hall M.D.....Toronto.
Univ. Queen's College...Alex. Bethune, M.D...Glanford.
University of Ottawa...Jas. A. Grant, M.D...Ottawa.
Toronto School of Med...W. T. Aikins, M.D. ...Toronto.
R.Coll. Phys.Surg. K'n M. Lavell, M.D. .....Kingston.
Regiopolis College.....Unrepresented at present.

Homœopathic Representatives.—D. Campbell, M.D., Toronto; G. C. Field, M.D., Woodstock; H. C. Allen, M.D. Brantford; Wm. Springer, M.D., Ingersoll; J. Adams, M. D., Toronto.

Eclectic Representatives.—N. Hopkins, M.D., Dunnville; S. S. Cornell, M.D., Toledo; Geo. A. Carson, M.D., Whitby; J. J. Hall, M.D., St. Mary's; R. H. Clark, M.D, Cobourg.

Officers.—*President*—Wm. Clark, L.R.C.S.I., Guelph; *Vice-President*—W. H. Brouse, M D, Prescott; *Treasurer*—W. T. Aikins, M.D., Toronto; *Registrar and Secretary*—H. Strange, M.D., Hamilton.

Dr. Strange will also give information upon the necessary steps to be taken to secure the registration of diplomas, and send forms for affidavits, on application.

Provincial Lunatic Asylum, Toronto.—2½ ms. west from the City Hall, on Queen St. Property vested in the Crown. Government appoint Medical Superintendent, and Bursar and Inspector, who frame by-laws for its government, thoroughly examine the Asylum, and report to the Lieut. Governor. The admission of patients is regulated by the Act 16 Victoria, chap. 183, which requires that the patient be examined by three licensed medical practitioners, verified by Reeve or Mayor collectively, who certify to the insanity. Application for admission must be made before sending lunatics. Idiots, and persons afflicted with paralysis are inadmissable. Officers: *Medical Superintendent*, Joseph Workman, M.D.; *Assist. Physician*, B. Workman, M.D.; *Clinical Assistant*, J. Workman, jr.; *Bursar*, James McKirdy; *Steward*, Jas. Henry; *Matron*, M. A. Parkes.

Malden Lunatic Asylum, Amherstburg, Ontario, receives patients from the counties of Norfolk, Oxford, Elgin, Middlesex, Kent, Essex, and Lambton, under same regulations as required at the Provincial Lunatic Asylum, Toronto. Government appoints Medical Superintendent, who, under the supervision of the inspectors, manages the affairs of the Asylum. Officers: Henry Lander, M.D. *Medical Superintendent;* John Meek, *Clerk and Bookkeeper;* John Milligan, *Steward;* Kate Creed, *Matron*. Number of patients, 240.

Orillia Lunatic Asylum for Chronic Patients.—John Ardagh, M.D., *Medical Superintendent*.

Quebec Lunatic Asylum.—Commissioners: — ——— ———, President; D. Painchaud, M.D., E. B. Lindsay, Robert Hamilton, A. B. Strois, D. McGie, Jos. Bowles; A. Lemoine, Secretary. Proprietors and Managers—J. E. Landry, M.D.; F. E. Roy, M.D. Officers—Clement Vinulette, Warden; Adeline Vinulette, Matron; M. J. Turcot, M.D.; E. Corcran, Assistant Matron; Dr. Alfred Jackson Visiting Physician.

Canadian Institute.—Medical Section.—Organized April, 1863. The leading English and American medical and scientific journals taken for the use of members. The session commences on the second week in October, and meetings are held every alternate week for six months. Officers for 1869-70—E. M. Hodder, M.D., Chairman; A. N. Agnew, M.D., Secretary; Drs. James Thorburn, W. W. Ogden, and A. M. Rosebrugh, Committee of Management.

General Hospital, Toronto.—*Trustees:* Appointed by Government—Hon. Judge Adam Wilson (Chairman), E. H. Rutherford, and J. D. Merrick; by Corporation, John Boxall; by Board of Trade, H. S. Howland. *Consulting Physicians and Surgeons:* W. R. Beaumont, F.R.C.S., Eng.; E. M. Hodder, M.D., F.R.C.S., Eng.; James Bovell, M.D., L.R.C.P., Eng.; Hon. John Rolph, M.D., LL.D., M.R.C.S., Eng. *Attending Physicians and Surgeons:* H. H. Wright, M.D.; W. T. Aikins, M.D.; Jas. H. Richardson, M.D., M.R.C.S., Eng.; C. V. Berryman, M.D.; John King, M.R.C.S., Eng.; James Rowell, M.D.; James Thorburn, M.D.; Jas. Newcombe, M.D., M.R.C.S., Eng. *Resident Medical Officer:* W. B. Hampton, M D. *Secretary and Treasurer:* J. W. Brent. *Lady Superintendent:* Miss M. Hay. Hours of attendance: 1 o'clock, p.m., daily. Visitors are permitted to see their friends every day from 3 to 5 p.m., except Saturdays and Sundays.

Royal College of Physicians and Surgeons, Kingston, affiliated to Univ. of Queen's College, 1866—J. R. Dickson, M.D., M.R.C.P. Lon., M.R.C.S. Eng., and F.R.C.S. Ed., *President*. The President, Professor of the Principles and Practice of Surgery; Fife Fowler, M.D., L.R.C.S., Ed., Professor of the Theory and Practice of Medicine, and Registrar; Michael Lavell, M.D., Professor of Obstetrics and Diseases of Women and Children; R. Kennedy, M.D., L.R.C.S., Edin., Professor of Medical Jurisprudence; Mich. Sullivan, M.D., Professor of Anatomy; Henry Skinner, M.D., Professor of Materia Medica, Therapeutics and Pharmacy; Jas. Neish, M.D., Professor of Institutes of Medicine; Thos. R. Dupuis, M.D., Professor of Botany; Nathan F. Dupuis, M.A., Professor of Chemistry and Practical Chemistry; Francis M. Wafer, M.D., Demonstrator in Anatomy. The Session begins on the first Wednesday in October.

The Toronto School of Medicine, in affiliation with the University of Toronto.—Incorporated by Act of Parliament, 1851.—Lectures delivered in Medical School Building, University Park, from 1st October to 31st March. Wm. T. Aikins, M.D., President; H. H. Wright, M.D., Secretary. *Faculty:* Joseph Workman, M.D., Superintendent of Provincial Lunatic Asylum, Emeritus Lecturer on Psychological Medicine. E. M. Hodder, M.D., F.R.C.S., Eng., Fell. Obst. Soc. London, Lecturer on Midwifery and Diseases of Women and Children; Wm. T. Aikins, M.D., Lecturer on Principles and Practice of Surgery; H. H. Wright, M.D., L.C.P. & S. U.C., Lecturer on Principles and Practice of Medicine; Jas. H. Richardson, M.D., M.R.C.S., Eng., Lecturer on Descriptive and Surgical Anatomy; U. Ogden, M.D., Lecturer on Materia Medica and Therapeutics; Jas. Thorburn, M.D., Edin. and Toronto Univ., Lecturer on Toxicology and Medical Jurisprudence; Jas. Bovell, M.D., M.R.C.S., Eng., Lecturer on Institutes of Medicine, including Pathology and Demonstrations on Pathological Anatomy; Jas. Rowell, M.D., Lecturer on Elementary Anatomy and Demonstrator of Anatomy; W. R. Beaumont, M.D., F.R.C.S., Eng., Lecturer on the Diseases of the Eye, Vesical Diseases, Strictures, &c.; M. Barrett, M.A., M.D., Lecturer on Physiology and Sanitary Science. Henry H. Croft, D.C.L., F.L.S., Professor of Chemistry and Experimental Philosophy at University College. Rev. Wm. Hincks, F.L.S., Professor of Botany, &c., at University College.

This School qualifies for the degree of the University of Toronto, and Trinity College, Toronto.

Royal College of Dental Surgeons of Ontario.—Incorporated 1868.—Board of Directors and Examiners: *President*, B. W. Day, M.D., L.D.S., Kingston; *Secretary*, J. O'Donnell, L.D.S., Peterboro'; *Treasurer*, C. S. Chittenden, L.D.S., Hamilton; *Registrar*, H. T. Wood, L.D.S., Picton, J. B. Meacham, L.D.S., Brantford; D. A. Bogart, L.D.S., Hamilton; G. L. Elliot, L.D.S., Toronto; G. V. N. Relyea, L.D.S., Belleville; A. D. Lalonde, L.D.S., Brockville; F. G. Callender, L.D.S., Cobourg; J. S. Scott, M.D., L.D.S., Toronto; Charles Kahn, L.D.S.

The Board meet in January and July in each year, to examine candidates and grant certificates. After 4th March, 1869, Practitioners of Dentistry in Ontario must be Licentiates of the Board.

Canada College of Dentistry.—Instituted 1868.—Session from 15th October to 15th January.—George L. Elliot, L.D.S., Professor of Dental Surgery and Operative Dentistry; T. J. Jones, L.D.S., J. B. How, L.D.S., Professors of Mechanical Dentistry; J. S. Scott, M.D., L.D.S., Professor Institutes of Dentistry; C. V. Berryman, M.D., A.M., Professor of Pathology and Therapeutics; Jas. Rowell, M.D., Professor of Anatomy and Physiology; George L. Elliot, Dean of the Faculty, Toronto.

POST OFFICE DEPARTMENT, DOMINION OF CANADA.

GENERAL POST OFFICE.

Postmaster General, Hon. Alex. Campbell; Deputy Postmaster General, Wm. H. Griffin; Accountant, H. A. Wicksteed; Secretary, Wm. White; Superinten't Money Order Branch, P. Le Sueur; Superinten't Savings Bank Branch, J. C. Stewart; Cashier, John Ashworth. Clerks of First Class—E. C. Hayden, R. Oliver, H. S. Weatherley, J. T. McCuaig, J. Audette, C. W. Jenkins W. H. Smithson, Wm. D. LeSueur. Clerks of Second Class — J. Brophy, J. Boyd, E. H. Benjamin, B. King, G. H. Hargrave, H. J. Garrett, W. S. Thomas, D. Matheson. Clerks of Third Class—J. Plunkett, P. E. Bucke, W. Berry, O. Frechette, J. McNab, J. C. Patterson, C. Roger, E. G. Bennett, D. Spry, J. McDougall, G. O'Donohoe, R. J. Shaw. Clerks of Fourth Class—Arthur Lindsay, C. J. Higgins, G. M. Patrick, L. Blanchet, John Walsh, S. Burnham, E. Clarke, Charles Sangster, A. J. Boswell, M. K. Dunlevie, R. Oliver, W. A. McGregy, D. McCarthy, E. H. Fletcher, H. G. Hopkirk. Probationary Clerks—R. Macdonald, A. W. Throop. Office Keeper—George Rance.

Ocean Mail Service.—Book-keeper, Robert Sinclair.

Law and Bill Stamp Branch.—Book-keeper, H. W. Griffin.

Inspection Branch.—Arthur Woodgate, Nova Scotia Division, Halifax; John McMillan, New Brunswick Division, Fredericton; W. G. Sheppard, Quebec Division, Quebec; E. F. King, Montreal Division, Montreal; M. Sweetnam, Kingston Division, Kingston; John Dewe, Toronto Division, Toronto; G. E. Griffin, London Division, London.

LETTER RATES.

Letters posted in Canada addressed to any place within the Dominion pass, if prepaid, for 3 cents per ½ oz., but if posted unpaid such letters are charged 5 cents per ½ oz.

On Letters to Prince Edward Island, the rate is 3 cents per ½ oz. if prepaid, 5 cents if unpaid.

The rate on Letters to the United Kingdom is, by Canadian Packet, sailing from Quebec, Portland, or Halifax,

Not exceeding ½ oz. - - - - - - - - - - - 12½ cents
Exceeding " and not exceeding 1 oz. - - 25 "

and so on, increasing one rate of postage for each additional half ounce.

And by Cunard Packet, 15 cents per ½ oz., &c.

Letters for the United Kingdom must be prepaid, or they will be charged a fine of 6d. sterling on delivery.

Letters for British Colonies and Possessions beyond Sea, and Foreign Countries, via England, must be prepaid.

The rate on letters for the U. States, is 6 cents per ½ oz.
" to Cuba - - - - - - - - 10 cents per ½ oz.
United States letters 6 cents if prepaid, 10 cents if unpaid.

The rate of postage on letters to British Columbia and Vancouver's Island is 10 cents per ½ oz., which must be prepaid. An additional charge is made on these letters on delivery, for sea postage on the Pacific side. Newspapers 2 cents each, Books 4 cents per 4 oz.

Red River letters 6 cents per ½ oz.: newspapers 2 cents each, or commuted rate if from Red River to regular subscribers in Canada. No correspondence can be forwarded to Red River unless prepaid by postage stamp.

MAILS FOR CANADA FROM ENGLAND.

Two Ocean Steamers carrying mails for Canada leave Liverpool in each week, viz.: a Canadian Packet on every Thursday, *via* Derry on Friday, sailing to Quebec in summer and Portland in Winter, by which the Postage rate is 6d. stg. per ½ oz.; and a Cunard Packet every Saturday, *via* Cork on Sunday, bringing Mails for Canada to New York, by which the Postage rate to Canada is 7d. stg. per ½ oz.

A Canadian Packet leaves Liverpool every alternate Saturday for Halifax, calling at Queenstown *en route*. Postage 6d. stg. per ½ oz., same as by Canadian Packet to Quebec or Portland.

The British Post Office forwards letters to Canada by the first packet sailing after the letter is posted, unless the letters bear a special direction—"By Canadian Packet" or "By British Packet"—and in that case they are kept over for the Packet designated. "By Canadian Mail" is not a distinctive superscription; for any Mail for Canada is a "Canadian Mail," by whatever Packet forwarded.

WEST INDIES VIA NEW YORK.

West Indies (British) letters 10 cents per ½ oz., newspapers 2 cents each. (Foreign) letters 22 cents per ½ oz., newspapers 3 cents each. Books (British only) 2 cents per 4 oz.

Letters, &c., prepaid for transmission, *via* New York, are forwarded direct on New York with every mail made up for that Post Office; whence West Indian mails are despatched as follows:

For Havana and the West Indies, *via* Havana, every Thursday afternoon.

For St. Thomas, the West Indies, and Brazil, on the 23rd of every month.

Letters for the West Indies, British and Foreign, are also sent *via* Halifax and Bermuda; postage 12 cents per ½ oz., newspapers 2 cents each.

No unpaid correspondence can be forwarded by this route.

REGISTRATION OF LETTERS.

Persons posting Letters containing value, should be careful to require them to be registered, and to obtain from the Post Master a Certificate of receipt for Registration.

The charge for Registration, in addition to the Postage, is as follows, viz.:

On Letters to any other place in Canada, or British North America - - - - - - - - - 2 cents.
On Letters for the United States - - - - - - 5 "
On Letters for the United Kingdom - - - - - 8 "
On Letters for British Colonies or Possessions, sent *via* England - - - - - - - - - - 25 "
On Letters for France and other Foreign Countries, *via* France an amount equal to the postage rate.
On parcels, patterns, or samples, in Canada, 5 cents
On book packets and newspapers to United Kingdom, 8 cents.

Both the postage charge and registration fee must in all cases be prepaid.

Registration is not an absolute guarantee against the miscarriage or loss of a Letter; but a Registered Letter can be traced when an Unregistered Letter cannot, and the posting and delivery or non-delivery can be proven. A Registered Letter is thus secured against many of the casualties which, from incorrect address, forgetfulness of the receiver, or other error, may affect an Unregistered Letter.

BOOK POST WITH GREAT BRITAIN, BY CANADIAN PACKET FROM QUEBEC OR HALIFAX.

A Packet weighing not more than 1 oz.	- - -	3	cents
Above 1 oz. but not exceeding 2 oz	- - - - -	5	"
" 2 oz. " " 4 oz.	- - - - -	7	"
" 4 oz. " " 8 oz	- - - - -	12½	"
" 8 oz. " " 12 oz.	- - - -	19	"
" 12 oz. " " 1 lb.	- - - - -	25	"

and so on, adding 7 cents for every additional 4 oz.

BY CUNARD PACKET FROM NEW YORK.

A Packet weighing not more than 1 oz.	- - -	5	cents
Above 1 oz. but not exceeding 2 oz.	- - - -	7	"
" 2 oz " " 4 oz.	- - - -	9	"
" 4 oz. " " 8 oz.	- - - -	17	"
" 8 oz. " " 12 oz.	- - - -	25	"
" 12 oz. " " 1 lb.	- - - -	33	"

and so on, adding 9 cents for every additional 4 oz.

BOOK POST RATES BETWEEN CANADA, FRANCE, ITALY, GERMAN STATES AND NETHERLANDS.

COUNTRY.	Not exceeding 2 oz.	2 oz. to 4 oz.	4 oz. to 8 oz.	8 oz. to 1 lb.	1 lb. to 1½ lb.	1½ lb. to 2 lb.
	cts.	cts.	cts.	cts.	cts.	cts.
France - - - -	5	10	20	40	60	80
Italy - - - - -	6	13	25	38	50	63
German States	6	13	25	50	75	100
Netherlands -	5	10	17	34	50	67

These rates must invariably be *prepaid* on transmission from Canada. Photographs, *provided they are not upon glass or in cases containing glass*, may be forwarded to Great Britain, &c., at the *Book rate of postage*. Book Packets addressed to the United Kingdom may be registered on payment of the ordinary registration fee, viz., 8 cents in addition to the postage.

All book packets must be open at *both ends* or *both sides* to allow of the inspection of the contents.

MISCELLANEOUS CHARGES.

The charge on Parcels by the Parcel Post, which is limited to places within the Dominion, is 12½ cents per 8 oz. (with 5 cts. additional if Registered.)

One cent per oz., payable in advance by Postage stamp, is the rate on Printed Circulars (Printed Circulars, if sent in envelopes, whether *sealed* or *unsealed*, are liable to letter postage), Prices Current, Hand Bills and other Printed Matter of a like character, and on Books, bound or unbound, when posted at a Canadian Post Office addressed to any place in the Dominion of Canada, British North America generally, or the United States.

The postage upon Prices Current addressed to the United Kingdom is *two cents each*, which must be prepaid by postage stamps, or they will be sent to the Dead Letter Office to be returned to the senders.

NEWSPAPERS AND PERIODICALS.

Newspapers published in Canada may be sent by Post from the office of publication, addressed to any place in Canada, at the following rates, *if paid quarterly in advance* by either the publisher at the post office where the papers are posted, or by the subscriber at the delivering post office:

For a paper published	6	times a week,	30	cents per quarter.
"	"	3	"	15	"	"
"	"	2	"	10	"	"
"	"	1	"	5	"	"

When the above rates are not paid in advance by either publisher or subscriber, such Papers are charged one cent each on delivery.

TRANSIENT NEWSPAPERS.

Transient Newspapers—that is to say, Canadian Newspapers posted otherwise than from the office of publication, and American or British papers posted or re-posted in Canada, must be prepaid 2 cents each, by postage stamp, or they cannot be forwarded—except only *British Newspapers* distributed to regular subscribers by Canadian Booksellers or News Agents—such papers pass free as they would do if received in the Canadian Packet Mails.

NEWSPAPERS BY MAIL FROM ENGLAND OR UNITED STATES.

Newspapers received from England by the Canadian Packet Mails are delivered free.

Newspapers from England by the Cunard Packet Mails are charged 2 cents each on delivery. (This is the American transit charge.)

United States Newspapers, brought by mail into Canada, to regular subscribers, are charged one cent each on delivery, transient papers 2 cents each.

PERIODICAL PUBLICATIONS.

The rate on all Periodicals, other than Newspapers, passing by mail in Canada, save such as may be addressed to or received from the United Kingdom, is one cent, per 4 oz. weight of package containing periodical matter, whether the package contain one or more numbers.

Any fraction of 4 *oz.* to be charged as a full rate.

No periodicals whatever, except exchanges, (*i. e.* periodicals passing between publishers in Canada, and between publishers in Canada and publishers in the United States, Prince Edward Island, or Newfoundland) are entitled to exemption from postage.

Transient Periodical matter posted in Canada must in all cases be prepaid by Postage Stamp.

The above rate will be payable on delivery on all Periodical matter received from the United States, except that Canadian Editors may receive Exchange Periodicals from the United States free of Canadian Postage.

Periodicals, printed and published in Canada, may be posted addressed to any place in the United Kingdom by Canadian Packet, on prepayment by Postage Stamp of two cents each number.

No package of periodicals can be sent through the Post, if it exceed 4 lb. in weight.

POSTAGE RATES ON MISCELLANEOUS MATTER.

Patterns or samples of merchandise and goods for sale, not exceeding 24 oz. in weight, may be posted in Canada to be forwarded to any place within the Dominion, on prepayment by postage stamp of a rate of 1 cent. per ounce, under the following regulations:

Patterns or samples must be sent in covers open at the ends, so as to be easy of examination. Samples however of seeds, drugs, and so forth, which cannot be sent in open covers, may be enclosed in bags of linen or other material, fastened in such a manner that they may be readily opened; or in bags entirely closed, provided that they be transparent, so that the officers of the Post Office may be able to satisfy themselves as to the nature of the contents.

The Packet may bear on the *outside* the address of the sender, in addition to the address of the person for whom it may be intended; also a trade mark and numbers, and the price of the article enclosed; *inside*, there must be no enclosure but the samples or patterns themselves; the particulars however of the trade marks, numbers and price, may be marked on the articles themselves, instead of on the outside of the Packet, at the option of the sender.

Any sample or pattern Packet containing a letter, or otherwise violating the conditions of the preceding rules, will be rated and treated as a letter.

The rate of one cent. per ounce is to be pre-paid by postage stamp, and, if such rate be not fully pre-paid by the stamps affixed, the Packet is to be rated with the deficient postage and a fine of five cents in addition.

Packets of samples and patterns may be registered on pre-payment by postage stamp of a registration fee of 5 cents in addition to the postage rate, and provided such Packets be duly handed in to the post office for registration.

No Packet of samples or patterns must exceed 24 oz.

These regulations apply only to the transmission of Packets of samples and patterns within the Dominion of Canada, and will not in any manner interfere with the regulations governing the exchange of samples and patterns with the United Kingdom, or with the foreign countries to which the same advantage extends, namely, France, Belgium, Italy, German States, Netherlands, Portugal, Switzerland, and Denmark.

No provision as yet exists for the exchange of such matter with the other British Colonies, with the U. S. or with other foreign countries than those above named.

Book and newspaper manuscript, and printers' proof-sheets (whether corrected or not), maps, prints, drawings, engravings, photographs when not on glass or in cases containing glass, and sheet music (whether printed or written), may pass in covers open at the ends or sides, and provided that no letter, or other communication intended to serve the purpose of a letter, be enclosed therein, on pre-payment, when posted in Canada, by postage stamp of the ordinary printed matter rate of one cent per ounce; or upon payment of that rate on delivery of such matter when received in the mails from the United States.

POSTAGE OF BOOKS, PATTERNS AND SAMPLES.

Patterns of merchandise, and samples, may be forwarded between Canada and the United Kingdom, France, Italy, German States, Netherlands, Portugal, Switzerland, and Denmark, by the Canadian Packet mails, at book post rates, and subject to the following conditions:

There must be no writing or printing other than the address of the person for whom the packet is intended, the manufacturer's or trade mark and number, and price of the article.

Any infringement of the above regulations will render the packet liable to be treated and charged as a letter.

Samples of seeds, drugs, and similar articles intended for delivery within the United Kingdom, are now allowed to be sent in bags entirely closed, provided such bags be transparent, so that the officers of the Post Office may be able to satisfy themselves of the contents.

The rule which prohibited the transmission through the Post, as patterns, of articles of cutlery, &c., has been rescinded; and scissors, knives, razors, forks, steel pens, nails, keys, watch machinery, metal tubing, pieces of metal or ore, and such like articles, are now allowed to be forwarded by the Post as samples, provided they be packed and guarded in so secure a manner as to afford complete protection to the contents of the mail bags, and to the persons of the officers of the Post Office. Such articles, however, must be so packed that they may be easily examined; and it is made a rule that any packet containing such articles, which may be found to be insufficiently guarded, shall not be forwarded through the Post.

None of the articles named in the next preceding paragraph may be sent as patterns or samples to any place abroad, except Germany, Belgium, and the British Colonies, and not to these places when addressed *via* France.

PATTERNS, LIMIT OF SIZE AND WEIGHT.

The limits of weight and size are as follows:—

If for Canada, 24 oz.; the United Kingdom, 24 oz.; France, 36 oz.; Germany, 8 oz.; the Kingdom of Italy, 36 oz.; Belgium, 8 oz.; the Netherlands, 16 oz.; Portugal,

16 oz.; the Azores, 16 oz; Madeira, 16 oz; Denmark 48 oz.; Switzerland, 48 oz.

If for Canada or the United Kingdom, 24 inches in length and 12 inches in breadth or depth. If for France, Portugal, the Azores, or Madeira, 18 inches in length and 12 inches in breadth or depth. If for Germany, the Kingdom of Italy, Belgium, the Netherlands, Denmark, or Switzerland, 24 inches in length and 12 inches in breadth or depth.

Any infringement of the conditions laid down as above will render the packet liable to be treated and charged as a letter.

Bags entirely closed, even though they may be transparent, must not be used for the transmission of seeds to foreign parts.

No prints or printed matter will be allowed to pass by book post between the United Kingdom and Canada, unless printed on paper, parchment or vellum.

MONEY ORDERS IN ONTARIO AND QUEBEC.

All the Money Order Post Offices in Ontario, Quebec and New Brunswick, are authorized to draw Money Orders on each other for any sum up to $100, and for as many Orders of $100 each as the Applicant may require, upon the following terms, viz.:—in Ontario and Quebec,

On Orders up to		$10	- - - - - - -	5 cents.
Over $10	and up to	$20	- - - - - - -	10 do.
Do. 20	do.	40	- - - - - - -	20 do.
Do. 40	do.	60	- - - - - - -	30 do.
Do. 60	do.	80	- - - - - - -	40 do.
Do. 80	do.	100	- - - - - - -	50 do.

In New Brunswick, the rate of commission is 5c. for each $10 or fraction thereof.

MONEY ORDERS ON THE UNITED KINGDOM.

The Money Order Offices throughout the Dominion also draw upon all the Money Order Offices in England, Ireland and Scotland, and the Channel Islands, for any sum up to £10 sterling, and grant as many Orders for £10 sterling each as may be needed to make up the amount to be remitted. The terms are as under:—

On Orders up to £2			- - - - - - - - - -	$0 25
"	over £2	and up to £5	- - - - - -	0 50
"	over £5	" £7	- - - - - -	0 75
"	over £7	" £10	- - - - - -	1 00

MONEY ORDERS ON THE LOWER PROVINCES.

The Money Order Offices in Ontario, Quebec and New Brunswick, draw also upon the Money Order Offices in Nova Scotia, Prince Edward Island and Newfoundland. The Orders, like those of the United Kingdom, are made payable in sterling money, and for sums up to £10 sterling. The terms are:—

For Orders up to £5	- - - - - - - - - -	25 cents.
" over £5, and up to £10	- - -	50 cents.

The Money Order Post Offices are furnished with Lists of all the Money Order Offices in the United Kingdom, Ontario, Quebec, Nova Scotia, New Brunswick, Prince Edward Island, and Newfoundland; and the Postmasters are instructed to afford every information in their power, in respect of the places upon which they draw, together with any other information relating to such issues as the intending Remitters may desire.

POST OFFICE SAVINGS BANKS.

The Post Office Savings Banks, established by statute in the last session of Parliament, commenced operations in Ontario and Quebec on the 1st April, 1868.

The direct security of the Dominion is given by the statute for all deposits made.

At each Savings Bank Post Office the regulations may be read by the public, giving full information with respect to the mode of depositing and withdrawing money, and these regulations are printed on the cover of the Pass Book supplied to each depositor.

Any person may have a deposit account, and deposits are received daily, during the ordinary hours of Post Office business, of any number of dollars, from $1 up to $300, the total amount which can be received from a depositor in any one year, except in cases to be specially authorized by the Postmaster General.

The Postmasters of Savings Banks will act as agents for the receipt of the money deposited for transmission to the Postmaster General, and for the payment by the Postmaster General of money withdrawn by depositors.

Each depositor is supplied with a pass book, and the sums paid in, or withdrawn, are entered therein by the Postmaster receiving or paying the same. In addition, a direct receipt for each amount paid in, is sent to the depositor from the Postmaster General, and the Postmaster General will issue a cheque, payable at any Post Office Savings Bank desired, for any sum withdrawn.

Every depositor's account is thus kept with the Postmaster General, and a depositor may pay into his or her account with the Post Office Savings Bank, at any of the Savings Bank Post Offices which at the time may best suit his convenience, and may exercise the same choice in drawing out money, subject only to the obligation of producing the pass book, in proof of identity—whenever paying in or drawing out money.

Interest at the rate of 4 per cent. per annum is allowed on deposits lying in the ordinary deposit accounts, but when a depositor has $100 deposited, he or she may request the Postmaster General to transfer this sum to a special account, and will then receive a certificate of such special $100 deposit, bearing interest at 5 per cent. per annum.

Postmasters are forbidden by law to disclose the name of any depositor, or the amount of any sum deposited or withdrawn.

No charge will be made to depositors on paying in, or drawing out money, nor for postage on communications with the Postmaster General in relation thereto.

The Postmaster General will be always ready to receive and attend to all applications, complaints, or other communications addressed to him by depositors or others, relative to Post Office Savings Bank matters.

Additional Post Offices will from time to time be authorized to act as Savings Bank agencies.

POSTAGE STAMPS.

Postage Stamps are provided for sale of the respective values of ½ cent for small periodicals weighing *less than one ounce* sent singly; 1 cent for Newspapers; 2 cents for Prices Current and Periodicals for the United Kingdom; 3 cents for ordinary Dominion Letters; 6 cents for United States rate; 12½ cents for Canadian Packet; and 15 cents for Cunard Packet.

PENAL CLAUSES.

To steal, embezzle, secrete or destroy any post letter shall be felony; punishable in the discretion of the court by imprisonment in the Penitentiary, for not less than three nor more than five years; unless such post letter contains any chattel, money or valuable security, in which case the offence shall be punishable by imprisonment in the Penitentiary for life, or for a period not less than five years.

To steal a post letter bag, or a post letter from a post letter bag, or a post letter from any post office, or from any officer or person employed in the Canada post office, or from a mail—or to stop a mail with intent to rob or search the same—shall be felony; punishable by imprisonment in the Penitentiary for life, or for a period not less than five years.

To open unlawfully any post letter bag—or unlawfully to take any letter out of such bag—shall be felony; punishable by imprisonment in said Penitentiary for five years.

To steal, embezzle or secrete any parcel sent by parcel post, or any article contained in any such parcel, shall be felony; punishable by imprisonment in the Penitentiary for a period of not less than three years.

To receive any post letter, or post letter bag, or any chattel, money, or valuable security, parcel or other thing, the stealing, taking, secreting or embezzling whereof is hereby made felony, knowing the same to have been feloniously stolen, taken, secreted or embezzled, shall be felony; punishable by imprisonment in the Penitentiary for any term not less than five years,—and the offender may be indicted and convicted either as an accessory after the fact or for a substantive felony, and in the latter case whether the principal felon hath or hath not been previously convicted, or is or is not amenable to justice. And however such receiver be convicted, the offence shall be punishable as aforesaid.

To forge, counterfeit or imitate any postage stamp issued or used under the authority of this act, or by or under the authority of the government or proper authority of the United Kingdom, or of any British North American Province, or of any Foreign Country,—or knowingly to use any such forged, counterfeited or imitated stamp,—or to engrave, cut, sink or make any plate, die, or other thing whereby to forge, counterfeit or imitate such stamp or any part or portion thereof,—or to have possession of any such plate, die or other thing as aforesaid, except by the permission in writing of the Postmaster General, or of some officer or person who, under regulations made in

that behalf, may lawfully grant such permission,—or to forge, counterfeit or unlawfully imitate, use or affix, to or upon any letter or packet, any stamp, signature, initials or other mark or sign purporting that such letter or packet ought to pass free of postage, or at a lower rate of postage, or that the postage thereon or any part thereof hath been prepaid or ought to be paid by or charged to any person, department or party whomsoever,—shall be felony; punishable by imprisonment in the Penitentiary for life, or for a period not less than five years, and to such felony all the provisions of any Act respecting Forgery shall apply as if such offence were made felony under that Act, in so far as the provisions thereof are not inconsistent with this Act, and the accessories to any such offence shall be punishable accordingly.

To forge, counterfeit or imitate any post office money order, or advice of such money order, or post office savings bank depositor's book, or authority of the Postmaster General for repayment of a post office savings bank deposit, or of any part thereof,—or any signature or writing in or upon any post office money order, money order advice, post office savings bank depositor's book, or authority of Postmaster General, for repayment of a post office savings, bank deposit, or any part thereof, with intent to defraud, shall be a felony; punishable by imprisonment in the Penitentiary for any term not less than two years and not exceeding seven years, and the accessories to any such offence shall be punishable accordingly.

To enclose in or with any letter, packet or other mailable matter sent by post, or to put into any post office any explosive, dangerous or destructive substance or liquid, or any matter or thing likely to injure any letter or other mailable matter, or the person of any officer or servant of the post office, shall be a misdemeanor, unless such offence is or shall be by law constituted a crime of greater magnitude.

To enclose a letter or letters, or any writing intended to serve the purpose of a letter, in a parcel posted for the parcel post, or in a packet of samples or patterns posted to pass at the rate of postage applicable to samples and patterns, or to inclose a letter or any writing to serve the purpose of a letter, or to enclose any other thing, in a newspaper posted to pass as a newspaper, at the rate of postage applicable to newspapers (except in the case of the accounts and receipts of newspaper publishers, which are permitted to pass folded within the newspapers sent by them to their subscribers), or to enclose a letter or any writing intended to serve the purpose of a letter in any mail matter sent by post not being a letter, shall in each case be an offence punishable by a penalty of not less than ten and not exceeding forty dollars in each case.

To remove with fraudulent intent from any letter, newspaper or other mailable matter, sent by post, any postage stamp which shall have been affixed thereon or wilfully with intent aforesaid remove from any postage stamp which shall have been previously used, any mark which shall have been made thereon at any post office, shall be a misdemeanor.

It shall not be lawful for any person other than a post master to exercise the business of selling postage stamps or stamped envelopes to the public, unless duly licensed so to do by the Postmaster General and under such conditions as he may prescribe; and any person who shall violate this provision by selling postage stamps or stamped envelopes to the public without a license from the Postmaster General, shall, on conviction before a justice of the peace, incur a penalty of not exceeding forty dollars for each offence.

If any person wilfully or maliciously injures or destroys any street letter box, pillar box, or other receptacle established by authority of the Postmaster General, for the deposit of letters or other mailable matter, such person shall on conviction be deemed guilty of a misdemeanor, punishable by fine or imprisonment or both, in the discretion of the court before which the offender is convicted, and every person who aids, abets, counsels or procures the commission of this offence, shall be guilty of a misdemeanor and be indictable and punishable as a principal offender.

If any person uses or attempts to use in prepayment of postage on any letter or mailable matter posted in this Dominion, any postage stamp which has been before used for a like purpose, such person shall be subject to a penalty of not less than ten and not exceeding forty dollars for every such offence, and the letter or other mailable matter on which such stamp has been so improperly used may be detained, or in the discretion of the Postmaster General forwarded to its destination charged with double postage.

List of Post Offices in Canada on the 1st September, 1869.

*The Offices printed in Italics are authorized to grant and pay Money Orders. The Offices marked * are Savings Bank Offices. The letters "W O," following the name of a Post Office, signify "Way Offices." The capital letters on the right of the County column indicate the several Provinces of the Dominion.*

POST OFFICE.	ELECTORAL DIV.	POSTMASTER.
Abbott's Corners	Missisquoi ..... Q	Charles Hope
Abbotsford	Rouville..... Q	O. Crossfield
Aberarder	Lambton ..... O	D. McBean
Abercorn	Brome..... Q	Benjamin Seaton
Aberfoyle	Wellington, S.R. O	S. Falconbridge
Abingdon	Monck ..... O	Thomas Pearson
Aboushagan Rd.W O	Westmorland...N B	Robert Touse
Acadia Mines, W O	Colchester ..... N S	Robert Forman
Acton	Halton ..... O	J. Matthews
Acton, W O	York ..... N B	
**Acton Vale*	Bagot ..... Q	A. Qu. dit Dubois
Adamsville	Brome..... Q	George Adams
Adare	Middlesex, N. R. O	Mrs. Agnes Lavett
Adderley	Megantic.....Q	Wm. McKillop
Addington Forks W O	Antigonishe ... N S	N. McDonald
Addison	Brockville ..... O	Coleman Lewis
Adelaide	Middlesex, N.R...O	John S. Hoare
Admaston	Renfrew, S R..... O	Miss J. Patterson
Adolphustown	Lenox ..... O	J. J. Watson
Advocate Harb. W O	Cumberland ... N S	Nathan B. Norris
Aginecourt	York, E.R..... O	John Milne
Ailsa Craig	Middlesex, N.R... O	Shackleton Hey
Aird	Missisquoi..... Q	J. S. Hawley
Airlie	Simcoe, S. R..... O	George B. Lee
Albert Bridge, W O	Cape Breton ... N S	Thomas Burke
Albert Mines, W O	Albert..... N B	
Alberton	Wentworth, S.R. O	Job Franklin
**Albion*	Cardwell..... O	George Evans
Albion Mines	Pictou..... N S	H. McKenzie
Albury	Prince Edward... O	James H. Peck
Aldboro'	Elgin, W.R.....O	Luther Carpenter
Aldershot	Wentworth, N.R. O	Alex. Brown
Alderville	Northumbr.W.R. O	James Curtis
Alexander's Pt. W O	Gloucester..... N B	F. Alexander
**Alexandria*	Glengary ..... O	A. S. McDonald
Alfred	Prescott ..... O	John Hill
Algonquin	Grenville, S.R. ... O	Silas Wright
Allanburg	Welland ..... O	John Rannie
Allandale Mills	Peterboro', E.R... O	R. Short, sen.
Allan Park	Grey, S.R..... O	Thomas Boddy
Allan's Corners	Chateauguay..... Q	Thomas Bryson
Allendale	Simcoe, S.R. ..... O	A. Miscampbell
Allenford	Bruce, N.R..... O	Wm. Sharp
Allisonville	Prince Edward ... O	
Alliston	Simcoe, S.R. ..... O	George Fletcher
Alloa	Peel..... O	Thos. Clarridge
Allumette Island	Pontiac ..... Q	John Lynch
Alma	Wellington, N.R. O	Thomas Graham
Alma, W O	Pictou..... N S	Mrs M. Archibald
Almira	York, E.R..... O	John Bowman
**Almonte*	Lanark, N.R..... O	J. H. Wylie, jun.
Alport	Victoria, N.R..... O	A. F. C. Alport
Alton	Cardwell..... O	Mrs. A. Meek
Altona	Ontario, S.R..... O	J. Monkhouse
Alvanley	Grey, N. R..... O	Claudius Ekins
Alvinston	Lambton ..... O	J. W. Branan
Amberley	Huron, N.R. ..... O	Alex. Fraser
Ambleside	Bruce, S.R.....O	M. H. Hartman
Ameliasburg	Prince Edward... O	Owen Roblin
Amherst	Cumberland ... N S	Mrs. A. Chipman
**Amherstburg*	Essex ..... O	James Kevill
Amherst Point, W O	Cumberland ... N S	Jonathan Pipe
Amiens	Middlesex, N R... O	John McArthur
Ancaster	Wentworth, S.R. O	Anna M. M'Kay
Ancienne Lorette	Quebec..... Q	
Anderson	Perth, S.R..... O	H. White

POST OFFICE.	ELECTORAL DIV.	POSTMASTER.
Andover	Victoria ... N B	Wm.B. Beveridge
Auge Gardien	Montmorency ... Q	Mme. L. Goulet
**Angus*	Simcoe, S.R ... O	John Mather
Annaguance, W O	King's ... N B	Jacob Jodry
Annapolis	Annapolis ... N S	Thos. A. Gavaza
Antigonishe	Antigonishe ... N S	H. P. Hill
Antrim	Carleton ... O	John Shields
Antrim, W O	Halifax ... N S	Samuel Kerr
Apohaqui	King's ... N B	James Ryan, jnr.
Appin	Middlesex, W.R. O	Wm. Mawhiney
Appleby	Halton ... O	James W. Cotter
Apple River, W O	Cumberland ... N S	W. R. Elderkin
Appleton	Lanark, N.R. ... O	Albert Teskey
Apsley	Peterboro', E.R. ... O	E. S. Hall
Apto	Simcoe, N.R. ... O	C. McLaughlin
Archibald Sett. W O	Restigouche ... N B	R. Archibald
Arden	Addington ... O	Wm. B Mills
Ardoch	Addington ... O	[illegible] Bucher
Ardtrea	Simcoe, N.R. ... O	[illegible] Dick
Argyle	Victoria, N.R ... O	[illegible] McKay
Argyle, W O	Yarmouth ... N S	[illegible] Ryder
Arichat	Richmond ... N S	W. G. Ballam
Arisaig, W O	Antigonishe ... N S	Wm. Gillis
Arkell	Wellington, S.R. ... O	Wm. Watson
**Arkona*	Lambton ... O	Miss J. Schooley
Arkwright	Bruce, N.R. ... O	
Arlington	Cardwell ... O	Thomas Kidd
Armadale	York, [illegible] ... O	R. Harrington
Armagh	Bellechasse ... Q	C. Roy
Armand	Temiscouata ... Q	Paschal Lebel
Armow	Bruce, S. R. ... O	Caleb Bennett
Armstrong's Bk.WO	Restigouche ... N B	John C. Bent
Arm-trong's Cor.WO	Queen's ... N B	George Mills
Arnott	Grey, N.R. ... O	Wm. G. Murray
**Arnprior*	Renfrew, S.R. ... O	Andrew Russell
Aroostook, W O	Victoria ... N B	A. D. Olmstead
Aros	Victoria, N.R. ... O	Chas. McInnes
Arthabaska Station	Arthabaska ... Q	Louis Foisy
**Arthur*	Wellington, N.R. O	Mrs. Janet Small
Arthurette, W O	Victoria ... N B	A. J. Beveridge
Arundel	Argenteuil ... Q	Wm. Thomson
Arva	Middlesex, E.R. ... O	W. B. Bernard
Ascot Corner	Sherbrooke ... Q	F. G. Stacey
Ashburn	Ontario, S.R. ... O	Edward Olver
Ashburnham	Peterboro', E.R. ... O	Robt. D. Rogers
Ashgrove	Halton ... O	Robert Smyth
Ashley	Grey, N. R. ... O	George Foilis
Ashton	Carleton ... O	John Sumner
Ashworth	Ontario, N.R. ... O	John Mustard
Aston Station	Nicolet ... Q	Antoine Vachon
Atha	Ontario, S.R. ... O	John M. Bell
Athelstan	Huntingdon ... Q	Joshua Breadner
Athens	Ontario, N.R. ... O	R. Bingham
Atherly	Ontario, N.R. ... O	Alex. Kennedy
Atherton	Norfolk, N.R. ... O	G. C. Wilson
Athlone	Cardwell ... O	John Kidd
Athol	Glengary ... O	M. A. Fisher
Attercliffe	Monck ... O	James Tisdale
Aubigny	Ottawa ... Q	P. G. Aubry
Aubrey	Chateauguay ... Q	A. Lafleur
Auburn	Huron, N.R. ... O	J. Sutherland
Aughrim	Lambton ... O	J. McKenne
Aultsville	Stormont ... O	I. R. Ault
**Aurora*	York, N.R. ... O	Charles Doan
Avening	Simcoe, N.R. ... O	R. Morris
Avignon	Bonaventure ... Q	Octave Martin
Avoca	Argenteuil ... Q	John McCallum
Avon	Middlesex, E.R. ... O	G. C. Smith
Avonbank	Perth, S.R. ... O	David Muir
Avonmore	Stormont ... O	E. N. Shaver
Avonport, W O	King's ... N S	John Porter
Avonton	Perth, S.R. ... O	A. Shiells
Ayer's Flat	Stanstead ... Q	C. Ayer
Aylesford	King's ... N S	T. R. Harris
**Aylmer East*	Ottawa ... Q	J. R. Woods
**Aylmer West*	Elgin, E.R. ... O	P. Hodgkinson
Aylwin	Ottawa ... Q	J. Little
**Ayr*	Waterloo, S.R. ... O	Robert Wylie
Ayton	Grey, S R. ... O	John McPhillips
Baby's Point	Lambton ... O	Jas. Menten, sen.
B. S.W. Cornwal.WO	King's ... N S	Desiah Morton
Baddeck	Victoria ... N S	R. Elmsley
Baddeck Bridge,WO	Victoria ... N S	Donald McRae
Baden	Waterloo, S R. ... O	Jacob Beck
Bagot	Renfrew, S.R. ... O	J. Halliday, sen.
Bagotville	Chicoutimi ... Q	E. Levesque

POST OFFICE.	ELECTORAL DIV.	POSTMASTER.
Baie Verte	Westmorland ... N B	Wm. Carey
Baie Verte R'd	Westmorland ... N B	John Copp, jun.
Bailey's Brook, W O	Pictou ... N S	D D. McDonald
Baillargeon	Levis ... Q	A. Simoneau
Baillieboro'	Durham, E.R. ... O	Jas. Fitzgerald
Baillie Settlem. W O	Charlotte ... N B	Thos. Robinson
Bairdville, W O	Carleton ... N B	Henry Baird
Baker's Creek, W O	Victoria ... N B	Maxime Lebel
Balderson	Lanark, S.R. ... O	John W. Cowie
Baldwin	Addington ... O	Gordon P. York
Ballantrae	York, N.R. ... O	Daniel Prior
Ballinafad	Wellington, C.R. O	John S Applebe
Ballycroy	Cardwell ... O	J. McClelland
Ballydaff	Durham, E.R. ... O	W. A. Maxwell
Ballymote	Middlesex, E.R. ... O	John Owens
Balmer's Island	Renfrew, S.R. ... O	Archd. McInnes
Balmoral	Haldimand ... O	George R. Lundy
Balsam	Ontario, S R. ... O	Ira Palmer
Baltimore	Northumb. W R. O	John Gilbard
Bamberg	Waterloo, N.R. ... O	F. Walter
Banda	Simcoe, S.R. ... O	John Cleminger
Bandon	Huron N.R. ... O	James Allen
Bangor	Ontario, S R. ... O	John Percy
Bannockburn	Hastings, N.R. ... O	W. H. Carpenter
Barachois, W O	Westmorland ... N B	Thomas Gallong
Bark Lake	Hastings N.R. ... O	R. Skuce, sen.
Barnesville, W O	King's ... N B	Noah M. Barnes
Barnett	Wellington, C.R. O	James Simslie
Barney's River, W O	Pictou ... N S	Donald Nicholson
Barnston	Stanstead ... Q	Samuel Gosselin
**Barrie*	Simcoe, N.R ... O	James Edwards
Barrington	Huntingdon ... Q	Oliver Lyttle
Barrington	Shelburne ... N S	R. H. Crowell
Barrington Pas. W O	Shelburne ... N S	Leonard Knowles
Barrio's Beach, W O	Antigonishe ... N S	B. Boudret
Bartibog, W O	Northumberl'd N B	Daniel Doyle
Bartonville	Wentworth, S.R. O	W. J. Gage
Bass River, W O	King's ... N B	Robert Brown
Bass River, W O	Colchester ... N S	Wm. Fulton
Basswood Ridge.WO	Charlotte ... N B	Margaret Love
Bath	Lenox ... O	John Balfour
Bath, W O	Carleton ... N B	Chas. McDonald
Bathurst	Gloucester ... N B	Helen Waitt
Bathurst Vill. W O	Gloucester ... N B	J. Ferguson, jun.
Batiscan	Champlain ... Q	D. Lacourciere
Batiscan Bridge	Champlain ... Q	N. Fugere
Battersea	Frontenac ... O	W. J. Anglin
Battery Hill, W O	Pictou ... N S	Robt McDonald
Bay du Vin, W O	Northumberl'd N B	Alex. Williston
**Bayfield*	Huron, S.R. ... O	James Gardner
Bayfield, W O	Westmorland ... N B	C. Van Buskirk
Bayfield, W O	Antigonishe ... N S	E. W. Randall
Bayside, W O	Charlotte ... N B	F. W. Bradford
Bayham	Elgin, E.R. ... O	George Laing
Bay St. Lawrence, WO	Victoria ... N S	Donald McIntosh
Beachburg	Renfrew, N.R. ... O	George Surtees
Beachville	Oxford, S.R. ... O	Charles Mason
**Beamsville*	Lincoln ... O	J. B. Osborne
Bear Brook	Russell ... O	Brock Grier
Bear Island, W O	York ... N B	H. S. Strange
Bear Point, W O	Shelburne ... N S	David Smith
Bear River, W O	Annapolis ... N S	S. B. Hemligar
**Beauharnois*	Beauharnois ... Q	C. McArthur
Beaulac	Terrebonne ... Q	
Beaumont	Bellechasse ... Q	Z. Turgeon
Beauport	Quebec ... Q	Patrick O'Brien
Beaurivage	Lotbiniere ... Q	Owen Loughrey
Beaver Bank, W O	Halifax ... N S	Daniel Halibey
Beaver Brook, W O	Albert ... N B	W. R. Brewster
Beaver Harbor, W O	Charlotte ... N B	Leonard Best
Beaver River, W O	Yarmouth ... N S	P. S. Raymond
Beaver Riv., Cor.WO	Digby ... N S	Z Porter
**Beaverton*	Ontario, N.R. ... O	Donald Cameron
Becancour	Nicolet ... Q	B. Rivard
Becancour Station	Megantic ... Q	R. St. Pierre
Bedford	Missisquoi ... Q	G. Clayes, jun.
Bedford Basin, W O	Halifax ... N S	Henry Moren
Beebe Plain	Stanstead ... Q	J. L. House
Beech Hill, W O	King's ... N S	W. Wood
Bégon	Temiscouata ... Q	H Boucher
Belfast	Huron, N.R. ... O	John McHardy
Belford	York, E.R. ... O	Israel Burton
Belfountain	Cardwell ... O	Noah Herring
Belgrave	Huron, N.R. ... O	S. Armstrong
Belhaven	York, N.R. ... O	Daniel Prosser
Belledune, W O	Gloucester ... N B	John Chalmers

POST OFFICE.	ELECTORAL DIV.	POSTMASTER.
Belledune Riv. W O	Gloucester..... N B	Michael Killorin
Belleisle Bay, W O...	King's..... N B	Thos. Davis
Belleisle Creek, W O	King's..... N B	Como McLeod
Belle Rivière	Two Mountains... Q	F. X. Brazeau
Belleveaux Cove, WO	Digby ..... N S	U. Belleveaux
*Belleville.....	Hastings, E.R. ... O	J. H. Meacham
Belleville, W O	Carleton..... N B	James Martin
Bellevous Vill. W O	Westmorland...N B	Lewis Richard
Bell Ewart	Simcoe, S.R. ..... O	P. E. Drake
Bellrock	Addington..... O	Wm. Pomeroy
Bell's Corners	Carleton..... O	George Arnold
Belmont	Middlesex, E.R... O	W. H. O'Dell
Belmore	Huron, N.R..... O	Peter Terriff
Belœil Station	Vercheres ..... Q	S. Dillon
Belœil Village.....	Vercheres ..... Q	J. B. Brillon
Belyea's Cove, W O..	Queen's ..... N B	R. D. Gilchrist
Benmiller	Huron, N.R. ..... O	Edwin Gledhill
Bennie's Corners	Lanark, N.R..... O	Alex. Leishman
Bensfort	Northumb. W.R. O	JamesW. McBain
Bentley	Kent ..... O	Samuel Bentley
Beresford	Terrebonne ..... Q	V. Charbonneau
Bergerville	Quebec ..... Q	Mrs. Petitclere
Berkeley	Grey, N.R..... O	John Fleming
*Berlin.....	Waterloo, N.R... O	Wm. Jaffray
Berne	Huron, S.R. ..... O	G. Murner
Berryton, W O	Albert..... N B	Edward Berry
Bersimis	Saguenay ..... Q	W. S. Church
Berthier en bas	Montmagny ..... Q	P. S. Joncas
*Berthier en haut ...	Berthier..... Q	Alex. Kittson
Bervie	Bruce, S.R..... O	Nichol McIntyre
Berwick	Stormont ..... O	J. A. Cockburn
Berwick	King's..... N S	J. M. Parker
Bethany	Durham, E.R..... O	W. M. Graham
Bethel	Shefford..... Q	G. Bartlett
Bewdley	Northumb. W.R. O	John Sidey
Bic	Rimouski ..... Q	J. R. Colcleugh
Bienville	Levis ..... Q	P. Morin
Big Bank, W O	Victoria ..... N S	Donald McLean
Big Bras d'Or, W O	Victoria ..... N S	J. A. Fraser
Big Cove, W O	Queen's ..... N B	Jas. Humphries
Big Glace Bay, W O	Cape Breton ... N S	C. J. Reynolds
Big Harbour, W O...	Inverness ..... N S	D. McKay
Big Interv.(G.N.)WO	Inverness ..... N S	Donald Gillis
Big Interv. (M.) WO	Inverness ..... N S	Malcolm McLeod
Big Island, W O.....	Pictou..... N S	Alex. Metrigor
Big Loraine, W O ...	Cape Breton ... N S	George Gilling
Big Pond, W O	Cape Breton ... N S	Hugh McLellan
Big Port le Bear, W O	Shelburne ..... N S	Thos. Richards.n
Billings' Bridge	Russell ..... O	William Smith
Bill Town, W O	King's..... N S	Henry Porter
Binbrook	Wentworth, S.R. O	Henry Hall
Bingham Road.....	Haldimand.....O	Isaiah Laws
Birchton	Compton ..... Q	George N. Hodge
Birkhall	Lambton ..... O	F. McKenzie
Birmingham	Frontenac ..... O	E. Birmingham
Birr	Middlesex, E.R...O	Joseph M. Young
Bishop's Mills.....	Grenville, N.R... O	Asa W. Bishop
Black Bank.....	Simcoe, S. R..... O	Henry Allen
Black Brook, W O...	Northumberl'd N B	Robert Blake
Black Creek.....	Welland..... O	Isaac H. Allen
Black Heath	Wentworth, S R. O	James Hoey
Black Land, W O ...	Restigouche ... N B	Archibald Cook
Black Lands, W O...	Antigonishe... N S	Wm. Boyle
Black Point, W O ...	Halifax ..... N S	James Hubley
Black River, W O ...	Northumberl'd N B	D. McNaughton
Black River, W O ...	St. John..... N B	Robert Stewart
Black River, W O ...	Antigonishe... N S	Donald Chisholm
Black River Br. W O	Northumberl'd N B	Duncan Cameron
Black River Station	Lothinière..... Q	Louis Olivier
Black Rock, W O ...	Cumberland ... N S	James Williger
Blackville, W O	Northumberl'd N B	W. H. Grindley
Blair	Waterloo, S R. ... O	J. Renshaw
*Blairton.....	Peterboro', E.R... O	Roger Bates
Blandford	Arthabaska ..... Q	D. Bergeron
Blandford W O	Lunenburg.....N S	C. Publicover
Blantyre	Grey N.R..... O	James Paterson
Bleasington.....	Hastings. E R.... O	James Scott
Blissfield. W O	Northumberl'd N B	John A. Arbo
Blissville, W O	Sunbury.....N B	A. H. Kelly
Bloomfield	Prince Edward... O	Jonathan Strike
Bloomfield (Car.)WO	Carleton..... N B	Robert Sherard
Bloomfield (K's) WO	King's..... N B	John Leavitt
Bloomingdale	Waterloo, N.R... O	Wm. Rogers
Bloomington	York. N.R..... O	S. Patterson
Bloomsburg	Norfolk. N R..... O	L. W. Kitchen
Blue Mountain, W O	Pictou..... N S	Wm. McDonald

POST OFFICE.	ELECTORAL DIV.	POSTMASTER.
Blue's Mills, W O ...	Inverness ..... N S	Malcolm Blue
Bluevale	Huron N.R. ..... O	John Messer
Blyth.....	Huron, N.R. ..... O	Richard Holmes
Blytheswood	Essex ..... O	Chas. Robertson
Bobcaygeon	Victoria, S.R..... O	R. La T. Tupper
Bocabec, W O	Charlotte.....N B	Wm. Erskine
Bogart	Hastings. E R. ... O	A. L. Bogart
Boiestown. W O	Northumberl'd N B	Miles McMillen
Boisdale, W O.....	Cape Breton ... N S	D. McIntyre
Bolingbroke	Lanark, S R..... O	John Kerry
Bolsover	Victoria, N.R.....O	Duncan McRae
Bolton Centre	Brome..... Q	John Blaisdell
Bolton Forest.....	Brome..... Q	
Bomanton	Northumb. W.R. O	Richard Knight
Bonaventure [sub]..	Bonaventure..... Q	
*Bondhead	Simcoe, S.R. ..... O	Hiram Lount
Bongard's Corners...	Prince Edward... O	John Bongard
Bookton	Norfolk, N.R..... O	P. N. McIntosh
Boom, W O	Inverness ..... N S	Alex. McEachern
Bord à Plouffe [sub]	Laval ..... Q	V. Lemay
Borelia	Ontario, N R..... O	James Jewett
Bornholm	Perth, N.R..... O	T. Hegarty
Boscobel	Shefford..... Q	Wm Hackwell
Boston	Norfolk, N.R..... O	Oliver C. Rouse
Bosworth	Wellington, N.R. O	Wm. Markle
Botany	Bothwell..... O	C. McBrayne
*Bothwell	Bothwell..... O	John Taylor
Botsford Port'ge W O	Westmorland...N B	Wm. Farrow
Boucherville	Chambly..... Q	L. Normandin
Boudreau Vill. W O	Westmorland...N B	Alex Boudreau
Boulardarie.....	Victoria ..... N S	A. Munro
Boundary Crk., W O	Westmoreland N B	M. D. Harris
Boundary, Pres. W O	Carleton..... N B	John D. Baird
Bourg Louis	Portneuf..... Q	E. A. Panet
*Bowmanville.....	Durham, W.R. ... O	J. B. Fairbain
Bowood	Middlesex, N.R. O	Hugh McLean
Box Grove	York, E.R..... O	John McCaffrey
Boynton	Stanstead ..... Q	Hollis Libbey
*Bracebridge	Victoria. N.R..... O	J. Tevlotdale
*Bradford	Simcoe, S.R. .. ... O	Mrs. A. Douglas
Braemar	Oxford, N R..... O	Alex. Anderson
*Brampton	Peel..... O	K. Chisholm
Branchton	Waterloo, S.R. ... O	D. W. Cumming
Brandy Creek.....	Norfolk..... O	E R. Crombie
*Brantford	Brant. S.R..... O	A. D Clement
Brechin	Ontario, N.R..... O	James P. Foley
Brentwood	Simcoe, N.R..... O	L. E. Dubois
Breslaw	Waterloo, N.R. ... O	
Brewer's Mills	Frontenac ..... O	Robert Anglin
Brewster	Huron, S.R.....O	W. McDougall
Bridgedale	Albert..... N B	Millidge Steeves
Bridgenorth	Peterboro', W.R. O	Marcus S. Dean
Bridgeport	Waterloo, N.R.... O	Elias Eby
Bridgeport, W O.....	Cape Breton ... N S	P. Cadigan
*Bridgetown	Annapolis ..... N S	E. Dodge. jun.
Bridgeville, W O ...	Pictou..... N S	John Forbes
Bridgewater	Hastings, N.R. ... O	James Harrison
Bridgewater	Lunenburg.....N S	R. A. Newcomb
Brigg's Corner, W O	Queen's ..... N B	G. G. King
Brigham	Brome..... Q	E. O. Brigham
Bright	Oxford, N.R..... O	H. R. Sharp
*Brighton	Northumb. E.R...O	Jos. Lockwood
Brinkworth.....	Hastings, N.R. ... O	Allen Williams
Brinsley	Middlesex, N.R.... O	George Brown
Brisbane	Wellington, C.R. O	Wm. Boomer
Bristol	Pontiac ..... Q	Wm. King
Britannia	Peel..... O	
Britonville	Argenteuil..... Q	Geo. Hamilton
Broad Cove (Int.) WO	Inverness ..... N S	J. McLeod
Broad Cove (Lu.) WO	Lunenburg.....N S	Elkanah Teel
Broad Cove (Ma.) WO	Inverness ..... N S	Donald McLeod
Broadlands	Bonaventure..... Q	Melvin Adams
Brockton	York, W.R..... O	Mrs. A. Church
*Brockville	Brockville ..... O	John Crawford
Brodhagen	Perth, N.R..... O	Chas. Brodhagen
Brome	Brome..... Q	H. R. Williams
Bromemere	Brome..... Q	C H. Jones
Brompton	Richmond ..... Q	Wm. Wright
Brompton Falls	Richmond ..... Q	H. Leighton
Bronte	Halton ..... O	E. C. Thompson
Brookbury	Compton ..... Q	R. Rowe
Brookfield (Col.).....	Colchester..... N S	W. F. Hamilton
Brookfield (Q.) W O	Queen's ..... N S	W. Hendry
*Brooklin.....	Ontario, S.R..... O	R. Darlington
Brooklyn, W O	Queen's ..... N S	J. H. Hall
Brooksdale	Oxford, N.R..... O	Sage Bannerman

POST OFFICE.	ELECTORAL DIV.	POSTMASTER.
Brookvale, W O	Queen's N B	Mrs. M. Fowler
Brookville (C'd) WO	Cumberland N S	J A. Hatfield
Brookville (Pic.) WO	Pictou N S	James McDonald
Brougham	Ontario, S.R. O	Richard Taun
Broughton	Beauce Q	C. H. J Hall
Brownsburg	Argenteuil Q	Alex. McGibbon
Brownsville	Oxford, S.R. O	Wm. Barr
Brucefield	Huron, S R. O	Robert Marks
Bruce Mines	District Algoma O	W. C. Doble
Brudenell	Renfrew, S.R. O	John Moran
Brunner	Perth, N.R. O	Jacob Brunner
Brunswick	Durham, E.R. O	S. R. Beamish
Bryanston	Middlesex, E.R. O	John Standfield
Buckhorn	Kent O	Edward L. Lee
**Buckingham*	Ottawa Q	James Wilson
Buckland	Bellechasse Q	Eusebe Couture
Buckley's, W O	King's N S	Thomas Buckley
Burtouche	Kent N B	H. B. Foley
Bulstrode	Arthabaska Q	George Dauth
Bulwer	Compton Q	N. O. Coates
Burford	Brant, S.R. O	John Catton
Burgessville	Oxford, S R. O	Josiah Campbell
Burgoyne	Bruce, N.R. O	Alfred Shell
Burleigh	Peterboro', E.R. O	James Golborne
Burnbrae	Northumb. E.R. O	Alex. Donald
Burnhamthorpe	Peel O	George Savage
Burnley	Northumb. W.R. O	R. H. Grimshawe
Burns	Perth, N.R. O	John Gibson
Burnstown	Renfrew, S.R. O	Donald McRae
Burnt Church, W O	Northumberl'd N B	F. H. McKnight
Burntcoat, W O	Hants N S	Robert Faulkner
Burritt's Rapids	Grenville, N.R. O	John Meikle, jun
Burtch	Brant, S.R. O	George Taylor
Burton	Durham, E.R. O	James McGill
Burton, W O	Sunbury N B	M. E. A. Burpee
Bury's Green	Victoria, N.R. O	John Fell
Bute	Megantic Q	J. McKinnon
Butternut Ridg. W O	King's N B	Murray B Keith
Buttonville	York, E R. O	T. Thomson
Buxton	Kent O	Rev. W. King
Byng	Haldimand O	J. M. Thomson
Byng Inlet	District Algoma O	Charles Little
Byron	Middlesex, E.R. O	Robert Sadler
Cacouna	Temiscouata Q	J B. Beaulieu
Cæsarea	Durham, W.R. O	Ephraim Demars
Cainsville	Brant, N.R. O	Henry Gawler
Caintown	Leeds, S.R. O	W. Tennant, jun.
Cayuga	Monck O	M. G. Scott
Calabogie	Renfrew, S.R O	D. Dillon
Calder	Middlesex, W.R. O	Wm. Campbell
Caldwell	Cardwell O	Patrick Murphy
Caledon	Cardwell O	George Bell
Caledon East	Cardwell O	James Munsie
Caledonia, W O	Albert N B	James Reid
Caledonia Cor. W O	Queen's N S	Geo. Middlemas
Caledonia Mills, W O	Antigonishe N S	John Boyle
Caledonia (St.M.) WO	Guysboro' N S	Angus McDonald
Caledonia Springs	Prescott O	J. D Cameron
Calumet Island	Pontiac Q	Louis B Harpin
Cambray	Victoria, N.R. O	J. M. Bateman
Cambridge, W O	Queen's N B	Wm H White
Cambridge, W O	Halifax N S	Handly Starratt
Camden East	Addington O	Benjamin Clark
Cameron	Victoria, N.R. O	James Bryson
Camilla	Cardwell O	Hugh Currie
Camlachie	Lambton O	Wm. Hastie
**Campbellford*	Northumb'd E.R. O	James M. Ferriss
Campbell's Cross	Peel O	E. T. Hagyard
Campbell Settl. W O	King's N B	D. K. Campbell
Campbell Settl. W O	York N B	Henry McFarlane
Campbelltown	Restigouche N B	A McKendrick
Campbellville	Halton O	Jas. H Cooper
Campden	Lincoln O	H. W. Moyer
Campo Bello	Charlotte N B	Luke Byron
Canaan Road, W O	King's N S	Reuben Baker
Canard, W O	King's N S	J. E. Lockwood
Canboro'	Monck O	John Folmsbee
Canda Creek	King's N S	C. Eaton
Canfield	Haldimand O	John Wilson
Cannifton	Hastings, E.R. O	J. Canniff jun.
Canning	Oxford, N.R. O	Samuel Allchin
Canning	King's N S	T. W. Borden
Canning, W O	Queen's N B	Chas. Estabrooks
**Cannington*	Ontario, N.R. O	Charles Gibbs
Canrobert	Rouville Q	James Malankey
Canso	Guysboro' N S	GM Cunningham

POST OFFICE.	ELECTORAL DIV.	POSTMASTER.
Canterbury	Compton Q	Robert Clark
Canterbury	York N B	C. E Grosvenor
Canterbury Stat. WO	York N B	Robert Robinson
Cantley	Ottawa Q	James A. Davis
Canton	Durham, E.R. O	Wm. Deacon
Cap Chat (sub)	Gaspé Q	F.G. Lamontagne
Cap des Rosiers	Gaspé Q	Peter Whelan
Cape Cove	Gaspé Q	William Tilly
Cape George	Antigonishe N S	Robert McDonald
Cape George (N.) WO	Antigonishe N S	D McDonald
Cape John, W O	Pictou N S	Hugh McLeod
Capelton	Sherbrooke Q	Charles Brooks
Cape Mabou, W O	Inverness N S	A McQuarrie
Cape Negro, W O	Shelburne N S	Josiah Smith
Cape North, W O	Victoria N S	Arch. McDonald
Cape Pele	Grey, N.R. O	Donald McLaren
Cape Sable Isle, W O	Shelburne N S	W. Cunningham
Cape Spear, W O	Westmorland N B	John McKay
Cap Magdeleine	Champlain Q	T. Beaumier
Cap Rouge	Quebec Q	Luc L. Routhier
Cap St. Ignace	Montmagny Q	Miss H. C. Larue
Cap Santo	Portneuf Q	J. Bernard
Caraquet	Gloucester N B	J. G. C. Blackhall
Carden	Victoria O	James Carlin
Carillon	Argenteuil Q	T. H. Schneider
Carleton	Bonaventure Q	Joseph Meagher
Carleton	St. John N B	James R. Reed
**Carleton Place*	Lanark, S.R. O	Pat. Struthers
Carlingford	Perth, S.R. O	James Hamilton
Carlisle	Wentworth, N.R. O	John C. Crooker
Carlow	Huron, N.R. O	James McDonagh
Carlow, W O	Carleton N B	S Cummins
Carlsruhe	Bruce, S.R. O	Ernst Sieber
Carlton, W O	Yarmouth N S	Saml. Hamilton
Carluke	Wentworth, S R. O	James Calder
Carnarvon	Peterboro', E.R. O	Alfred Moore
Carnegie	Bruce, N.R. O	Samuel Ewart
Carp	Carleton O	W.J. Fetherstone
Carribou Cove, W O	Richmond N S	J. Malcolm, sen.
Carroll's Corners, WO	Halifax N S	James Heffeman
Carrombrook	Perth, N.R. O	Joseph Kidd
Carrville	York, W.R. O	Thomas Cook
Carsonby	Carleton O	Enoch Bradley
Carthage	Perth, N.R. O	Samuel Patterson
Cartwright	Durham, W.R. O	Wm. Vance
Case Settlement, W O	King's N B	George Case
Cashel	York, E.R. O	M. B. Crosby
Cashmere	Middlesex, W.R. O	George Mansfield
Casselman	Russell O	J. S. Casselman
Castile	Renfrew, N.R. O	Edmd. Bennett
Castlebar	Richmond Q	Roderick McLeay
Castleford	Renfrew, S.R. O	Elliott Johnston
Castlemore	Peel O	Francis Hassard
Castleton	Northumb. W.R. O	J. C. Pennock
Catalone, W O	Cape Breton N S	Allan McDonald
Cataract	Cardwell O	Richard Church
Cataraqui	Frontenac O	Jos. Northmore
Cathcart	Brant, S.R. O	Thomas Muir
Caughnawaga	Laprairie Q	W. De Lorimier
Cavan	Durham, E.R. O	Wm. Graham
**Cayuga*	Haldimand O	G. A. Messenger
Cedar Grove	York, E.R. O	David Lapp
Cedar Hill	Lanark, N.R. O	James Connery
Cedar Lake, W O	Digby N S	Ambrose Poole
Cedars	Soulanges Q	Thomas Marcoux
Cedarville	Grey, S.R. O	Thomas Rogers
Cent'l Blissville, W O	Sunbury N B	B. S. Bailey
Cent'l Chebogue, WO	Yarmouth N S	Samuel Trask
Cent'l Kingsclear, WO	York N B	J. McKeen
Central Norton W O	King's N B	Silas Raymond
Central Onslow, W O	Colchester N S	Wm. Dixon
Centre Augusta	Grenville, S R. O	A. B Comuins
Centreton	Northumb. W.R. O	T. H. McAuley
Centreville	Addington O	John Whalen
Centreville (Al't) WO	Albert N B	Wm. Woodworth
Centreville (C'n) W O	Carleton N B	Wm. D. Estey
Centreville, W O	Digby N S	James Martin
Chambly Basin	Chambly Q	A. L. Fréchette
**Chambly Canton*	Chambly Q	John Hackett
Chamcook, W O	Charlotte N B	
Champlain	Champlain Q	N. Hardy
Chance Harbour, W O	St. John N B	
Chandos	Peterboro', E.R. O	Daniel Couch
Charing Cross	Kent O	Mrs. M. Payne
Charlesbourg	Quebec Q	M. Tremblay
Charleston	Leeds, S.R. O	P. F. Green

POST OFFICE.	ELECTORAL DIV.	POSTMASTER.
Charleville	Grenville, S.R. ... O	Samuel Throop
Charles Cove, W O	Guysboro' ..... N S	Henry Linden
Chateauguay	Chateauguay ..... Q	N. Mallet
Chateauguay Basin	Chateauguay ..... Q	Robert Lang
Chateau Richer	Montmorency ... Q	M. L. B. Rousseau
*Chatham	Kent ..... O	S. Barfoot
Chatham	Northumb. .....N B	T. Vondy, jun.
Chatillon	Yamaska ..... Q	J. C. Meagher
Chatsworth	Grey, N.R. ..... O	Henry Cardwell
Cheapside	Haldimand .. ... O	Wm. Pugsley
Chebogue, W O	Yarmouth .....N S	Ansell Robbins
*Chelsea	Ottawa ..... Q	H. B. Prentiss
Chelsea, W O	Lunenburg .....N S	H. Kedy
Cheltenham	Peel ..... O	John Campbell
Chepstow	Bruce, S.R. ..... O	Wm Henessey
Cherry Creek	Simcoe, S.R. ..... O	William Main
Cherry Valley	Prince Edward ... O	Isaiah T. Insley
Chertsey	Montcalm ..... Q	Charles Granger
Chesley	Bruce, N.R. ..... O	Mark McManus
Chesley's Cor., W O	Lunenburg .....N S	Nelson Chesley
Chester	Arthabaska ..... Q	Thomas Booth
Chester, W O	Albert .....N B	John Barber
Chester	Lunenburg .....N S	Chas. A. Brown
Chester Basin, W O	Lunenburg .....N S	Jos. Eisenhour
Chesterfield	Oxford, N.R. ..... O	Wm. Brown
Cheticamp, W O	Inverness .....N S	Ed. Briard
Cheverie, W O	Hants .....N S	John Burgess
Cheverstcook, W O	Halifax .....N S	Donald McLearn
Chichester	Pontiac ..... Q	Joseph Bargeron
Chicoutimi	Chicoutimi ..... Q	John Guay
Chigonaise Riv., W O	Colchester .....N S	Thomas Lindsay
Chipman, W O	Queen's .....N B	Geo. McDonald
*Chippawa	Welland ..... O	J. S. Macklem
Chisholm, W O	Antigonishe... N S	C. Chisholm
Chockfish, W O	Kent .....N B	M. McEwen
Christmas Isl'd, W O	Cape Breton ...N S	Mal. McDougall
Churchill	Simcoe, S.R. ..... O	H. Sloane
Church Hill, W O	Albert .....N B	Alex. Bailey
Churchstreet, W O	King's .....N S	Wm. Gilliott
Churchville	Peel ..... O	J. E. Pointer
Churchville, W O	Pictou .....N S	Allan Weir
Chute's Cove, W O	Annapolis .....N S	H. M. Foster
Clachan	Elgin, W.R. ..... O	D. McPhail
Clapham	Megantic ..... Q	S. Johnston
Clare, W O	Digby .....N S	A. F. Comeau
Claremont	Ontario, S.R. ..... O	J. McM. McNab
Claremont, W O	Cumberland ...N S	J. C. Black
Clarence	Russell ..... O	Thomas. Wilson
Clarence Creek	Russell ..... O	S. G. A. Raiche
Clarenceville	Missisquoi ..... Q	Charles Stewart
Clarendon	Pontiac ..... Q	A. Wilson
Clarendon Centre	Pontiac ..... Q	James Shaw
Clarke	Durham, W.R. ... O	James Lockhart
Clarke's Harb'r, W O	Shelburne .....N S	Beverly Smith
*Clarksburg	Grey, N.R. ..... O	Walter Hunter
Claude	Peel ..... O	John Embree
Clavering	Bruce, N.R. ..... O	C. Baldwin
Clayton	Lanark, N.R. ..... O	O. Banning, jun.
Clear Creek	Norfolk, S.R. ..... O	Jon. Bridgman
Clearville	Bothwell ..... O	Henry Watson
Clementsport	Annapolis .....N S	R. M. Shaw
Clementsvale, W O	Annapolis .....N S	Rich'd. Sandford
Clifford	Wellington, N.R. O	Francis Brown
*Clifton	Welland ..... O	W. W. Woodruff
Clifton (Glouc'r), W O	Gloucester .... N B	A. J. Seaman
Clifton (Kings), W O	King's .....N B	E. P. Flewelling
Clifton House (sub).	Welland ..... O	J. Shears
*Clinton	Huron, S.R. ..... O	Thomas Fair
Clones, W O	Queen's ..... N B	Andrew Corbett
Clontarf	Renfrew, S.R. ..... O	J. R. McDonald
Clover Hill	Simcoe, S.R. ..... O	E. J. Ritchey
Cloyne	Addington ..... O	Ribins Clark
Clyde	Wentworth, N.R. O	W. McPherson
Clyde River, W O	Shelburne .....N S	James McKay
Coal Branch, W O	Kent .....N B	John Dickinson
Coal Mines, W O	Queen's .....N B	James Brown
Coates' Mills, W O	Kent .....N B	Thomas Coates
*Coticook	Stanstead ..... Q	Horace Cutting
Cobden	Renfrew, N.R. ... O	J. R. McDonald
Coboconk	Victoria, N.R. ..... O	John Leroy
*Cobourg	Northumb. W.R. O	J. C. Boswell
Cocaigne, W O	Kent .....N B	James Lucas
Codrington	Northumb. E.R. ... O	Wm. Kilbank
Cogmagun Riv. W O	Hants .....N S	Charles Thomas
*Colborne	Northumb. E.R. .. O	C. R. Ford
Colchester	Essex ..... O	Alex. Hackett
Coldsprings	Northumb. W R. O	D. McIntosh
Coldstream	Middlesex, N.R. ... O	Jacob Marsh
Coldstream, W O	Carleton .....N B	Saml. Dickinson
Coldwater	Simcoe, N.R. ..... O	John Eplett
Colebrook	Addington ..... O	Charles Warner
Coleraine	Peel ..... O	John Hardhouse
Coleridge	Wellington, N.R. O	Jos. W. Trueman
Cole's Island, W O	Queen's .....N B	David Lawson
Colinville	Lambton ..... O	John Butler
Colifield	Pontiac ..... Q	M. Hughes
Collins, W O	King's .....N B	James Gibbon
*Collingwood	Simcoe, N.R. ..... O	W. B. Hamilton
Collin's Bay	Frontenac ..... O	L. Herchmer
Collins Inlet	Algoma ..... O	Silas Staples
Colpoy's Bay	Bruce, N.R. ..... O	L. Kribs
Columbus	Ontario, S.R. ..... O	Robert Ashton
Comber	Essex ..... O	D. McAllister
Combermere	Renfrew, S.R. ..... O	Daniel Johnson
Como	Vaudreuil ..... Q	John Hodgson
*Compton	Compton ..... Q	A. W. Kendrick
Concord	York, W.R. ..... O	John Duncan
Conestogo	Waterloo, N.R. ... O	Charles Hendry
Coningsby	Wellington, C.R. O	John W. Burt
Conner	Cardwell ..... O	Robert Lee
Conquerall Ba'k, W O	Lunenburg .....N S	Jas. McFarlane
Conroy	Perth, S.R. ..... O	Peter Smith
Consecon	Prince Edward ... O	A. Marsh
Constance	Huron, N.R. ..... O	R. Thompson
Contrecœur	Verchères ..... Q	O. Lamoureux
Conway	Lenox ..... O	G. B. Sills
Cooke's Brook, W O	Colchester .....N S	Mrs M Mitchell
Cookshire	Compton ..... Q	R. H. Wilford
*Cookstown	Simcoe, S.R. ..... O	John Ferguson
Cookville	Peel ..... O	
Cooper	Hastings, N.R. ... O	Thomas Allen
Copestown	Wentworth, N.R. O	Thomas Milne
Copleston	Lambton ..... O	R. P. Smith
Corinth	Elgin, E.R. ..... O	F. A. Best
Cornabuss	Grey, S.R. ..... O	W. J. McFarland
Corn Hill, W O	King's .....N B	Fenwick Coates
*Cornwall	Cornwall ..... O	G. C. Wood
Cornwallis East, W O	King's .....N S	H. L. Dickey
Cornuna	Lambton ..... O	H. J. Miller
Côteau du Lac	Soulanges ..... Q	Gédéon Deguire
Côteau Landing	Soulanges ..... Q	W. C. Caverhill
Côteau Station	Soulanges ..... Q	Rodger Duckett
Côtes des Neiges	Hochelaga ..... Q	Odile Malbœuf
Côte St. Paul	Hochelaga ..... Q	Edmond Latour
Cotswold	Wellington, N.R. O	
Coulson	Simcoe, N.R. ..... O	James Coulson
County Harbour, W O	Guysboro' .....N S	C. Burn
Courtland	Norfolk, N.R. ..... O	C. S. Harris
Coventry	Cardwell ..... O	Wm. McK[illegible]
Coverdale, W O	Albert .....N B	David Smith
Coverley	Grey, S. R. ..... O	James Grant
Covey Hill	Huntingdon ..... Q	Alex. Brisbin
Cowal	Elgin, W.R. ..... O	N. McBride
Cowansville	Missisquoi ..... Q	Dr. Chas. Brown
Cow Bay	Cape Breton ...N S	Anthony Martel
Coxheath, W O	Cape Breton ...N S	P. T. Clarke
Craighurst	Simcoe, N.R. ..... O	John Craig
Craigleith	Grey, N.R. ..... O	A. G. Fleming
Craigvale	Simcoe, S.R. ..... O	Chas. A. Bell
Cranbourne	Dorchester ..... Q	John Colgan
Cranworth	Leeds, S.R. ..... O	Peter Jones
Crawford	Grey, S.R. ..... O	Hector McRae
Credit	Peel ..... O	Emerson Taylor
Crediton	Huron, S.R. ..... O	John Parsons
Creek Bank	Wellington, N.R. O	James Graham
*Creemore	Simcoe, N.R. ..... O	W H. Thornbury
Creighton	Simcoe, N.R. ..... O	Thos. Cavanagh
Cressy	Prince Edward ... O	S. W. Carson
Crieff	Wellington, S.R. O	Alex. Fraser
Crinan	Elgin, W.R. ..... O	D. McIntyre
Crofton	Prince Edward ... O	Henry Covert
Cromarty	Perth, S.R. ..... O	Alex. Park
Cromwell, W O	King's .....N B	W. W. Cromwell
Crosshill	Waterloo, N.R. ... O	Jas. McCutcheon
Crosspoint	Bonaventure ..... Q	John Fraser
Cross Rds., Cy. Har.	Guysboro' .....N S	William Gunn
Cross Rds. Lk Ainslie	Inverness .....N S	Charles Fraser
Cross R. Me Me'd. W O	Guysboro' .....N S	Jesse Anderson
Cross Rds. Ohio, W O	Antigonishe ...N S	Jno. McPherson
Cross R. St. G. Chl. W O	Inverness .....N S	Alexander Hill
Croton	Bothwell ..... O	J. H. Johnston
Crow Harbour, W O	Guysboro' .....N S	John Shier

POST OFFICE.	ELECTORAL DIV.	POSTMASTER.
Crowland	Welland O	L. Beardman
Croydon	Addington O	Ira Williams
Crumlin	Middlesex, E. R. O	Robert Dreany
Crysler	Stormont O	
Culloden	Oxford, S.R. O	R. T. Williams
Cumberland	Russell O	G. G. Dunning
Cumberland Bay, W O	Queen's N B	A. Branscombe, sr
Cumberland Pt. W O	Queen's N B	Wm. Smith
Cumminsville	Halton O	Robt. Thomson
Cumnock	Wellington, C R. O	John Anderson
Curran	Prescott O	John Boyle
Curryville, W O	Albert N B	John Beaumont
Cushing	Argenteuil Q	Jas. B. Cushing
Dacre	Renfrew, S. R. O	T. McWilliams
Daillebout	Joliette Q	L. I. Déziel
Dalesville	Argenteuil Q	Peter McArthur
Dalhousie	Restigouche N B	James Harvie
Dalhousie Mills	Glengary O	Wm. Chisholm
Dalhousie Road, W O	Lunenbug N S	Robert Francy
Dalhousie Sett. W O	Pictou N S	W. Ross
Dalbaire	Rimouski Q	R. Guimond
Dalkeith	Glengary O	Wm. Robertson
Dalston	Simcoe, N.R. O	H. A. Clifford
Danford Lake	Pontiac Q	Henry Heney
Danforth	York, E R. O	Henry Hogarth
**Danville*	Richmond Q	J. W. Stockwell
Darrell	Kent O	Edward Hall
Dartford	Northumb. E.R. O	Wm. Bailey
Dartmouth, W O	Halifax N S	Luther Sterns
Davenport	York, W R. O	George S. Yearley
Dawn Mills	Bothwell O	T. S. Arnold
Dawson Sett. W O	Albert N B	Isaac Dawson
Daywood	Grey, N.R. O	A. S. Cameron
Dealtown	Kent O	Isaac Lambert
De Cewsville	Haldimand O	T. B. Dier
Deep Brook, W O	Annapolis N S	H. F. Vroom
Deerdock	Addington O	John Warren
Deerfield, W O	Yarmouth N S	James B. Gillie
Deerhurst	Simcoe, S.R. O	Samuel Walker
Delaware	Middlesex, W.R. O	C. J. Ladd
Delhi	Norfolk, N.R. O	James Whitsides
Delta	Leeds, S.R. O	W. H. Denaut
Demorestville	Prince Edward O	B. Smith
Dempsey's Cor. W O	King's N S	Hector Graves
Denbigh	Addington O	David Hughs
Denfield	Middlesex, E.R. O	Benj. H Rosser
Denison's Mills	Richmond Q	Jos. R. Denison
Denniston	Addington O	B. C. Freeman
Densmores, W O	Hants N S	N. Densmores
De Ramsay	Joliette Q	James Read
Derby, W O	Northumb. N B	Wm. Hartt
Derryville	Ontario, N.R. O	Thomas Allin
Derry West	Peel O	Wm. Wilson
Derwent	Middlesex, E.R. O	L. G. Willsie
Deschambault	Portneuf Q	A. D. Hamelin
Desmond	Addington O	J. W. Bell
Détour du Lac	Témiscouata Q	Mdme. A. Cloutier
Deux Rivières	Dist. of Nipissing O	Robert Ranson
Devizes	Middlesex, E.R. O	David Weir
Devon	Huron, S R. O	Thos. Greenway
Dewittville	Huntingdon Q	John Oliver
Dexter	Elgin, E.R. O	Nelson Parker
Diamond	Carleton O	R. Walker, jun
Dickinson's Landing	Stormont O	Charles Wagner
Dickson's Store, W O	Colchester N S	G. W. Nelson
Digby	Digby N S	Edwin Bent
Digdeguash, W O	Charlotte N B	
Diligent River, W O	Cumberland N S	John S Smith
Dingle	Huron, N.R. O	Wm. Grant
Dipper Harbour, W O	St. John N B	D. Belmore
Discoose, W O	Richmond N S	David Grouchey
Dixie	Peel O	W. Kennedy
Dixon's Corners	Dundas O	Wm. Wood
Doaktown, W O	Northumb. N B	Hiram Freeze
Dobbinton	Bruce, N.R. O	James Dobbin
Doherty's Mills, W O	Kent N B	Jos. G. Cormier
Dollar	York, E. R. O	Agnes Heron
Domaine de Gentilly	Arthabaska Q	T. Laflèche
Don	York, E. R. O	John Hogg
Doncaster	York, E. R. O	James Young
Donegal	Perth, N.R. O	Mary Mason
Donegal, W O	King's N B	John Lockhart
Deon	Waterloo, S.R. O	Thomas Sloe
Doran	Lanark, S R. O	Wm. Doran
Dorchester	Westmorland N B	S. W. Fingley
Dorchester Station	Middlesex, S R. O	J. N. Hardy
Dorking	Wellington, N R. O	John Gatschene
Dornoch	Oxford, S.R. O	James Campbell
Douglas	Renfrew, N.R. O	Donald Cameron
Douglas, W O	York N B	George H. Bishop
Douglas Harb'r, W O	Queen's N B	Abner Balmain
Douglastown	Gaspé Q	Charles Veit
Douglastown, W O	Northumb. N B	Wm. Russell, jun.
Douglas Valley R. W O	Queen's N B	Thos. B. Roberts
Dover, W O	Halifax N S	John Keizer
Dover, W O	Westmorland N B	
Dover South	Kent O	S. Gervais
Downeyville	Victoria, S R. O	J. S. McCarthy
Downsview	York, W. R. O	Robert Clarke
Doyle Sett. W O	Restigouche N B	Michael Doyle
Drayton	Wellington, N.R. O	W. C. Worthy
Dresden	Bothwell O	C. P. Watson
Drew	Wellington, N.R. O	John Arthur
Drew's Mills	Stanstead Q	Marcus Child
Dromore	Grey, S R. O	Alex. Taylor
Drumbo	Oxford, N R. O	Jas. McKenzie
Drummendville East	Drummond Q	Miss C. M. Millar
Drummondville West	Welland O	L. Brokenshaw
Drumquin	Halton O	Wm. Robson
Drury	Simcoe, N.R. O	Richard Drury
Dryden	Perth, N R. O	R. Johnston
Duart	Bothwell O	James Tait
Dublin Shore, W O	Lunenburg N S	Thomas Smith
Dudswell	Wolfe Q	Zerah Evans
Dufferin	Haldimand O	Wm. Cossar
Dumfton R.R.St. W O	Charlotte N B	James Trenholm
Dumblane	Bruce, N.R. O	John Fraser
Dumfries, W O	York N B	Wm. Whitehead
Dunany	Argenteuil Q	Samuel Smith
Dunbar	Dundas O	A. C. Allison
Dunbarton	Ontario, S R. O	John Parker
Duncrief	Middlesex, N.R. O	James Barnes
Dundalk	Grey, S.R. O	J. Mulholland
**Dundas*	Wentworth, N.R. O	J. M. Thornton
Dundee	Huntingdon Q	David Baker
Dundee, W O	Restigouche N B	Alex. Laing
Dundee Centre	Huntingdon Q	Miss L Smallman
Dundela	Dundas O	J. E. Tuttle
Dundonald	Northumb. E.R. O	John Barker
Dunedin	Simcoe, N. R. O	J. J. Carruthers
Dungannon	Huron, N.R. O	R Clendinning
Dungiven	Westmorland N B	John McVey
Dunham	Missisquoi Q	Edward Baker
Dunkeld	Bruce, S.R. O	Hugh Bell
**Dunnville*	Monck O	Thos. Armour
Dunphy	Northumb. N B	George Dunphy
Dunraven	Pontiac Q	John Letts
Dunsford	Victoria, S.R. O	Wm. Graham
Dunsinane	Bruce, S.R. O	J. L. McDonald
Duntroon	Simcoe, N. R. O	James Russell
Dunvegan	Glengary O	Hector McLenn
**Durham*	Grey, S.R. O	Achd. McKenzie
Durham	Pictou N S	E McCauli
Eagle	Elgin, W.R. O	Wm. Mowbray
Eardley	Ottawa Q	Geo. Moore
Earltown, W O	Colchester N S	W. J. Mackay
East Arthabaska	Arthabaska Q	P. N. Pacaud
East Bay, W O	Cape Breton N S	Alex. Kenna
East Bay, North S. W O	Cape Breton N S	J. P. McKinnon
East Bolton	Brome Q	Alex. Sargent
East Chester	Arthabaska Q	Joseph Jutras
East Clifton	Compton Q	Hugh E. Cairns
East Dunham	Missisquoi Q	Robert A. Wales
Eastern Harbour, W O	Inverness N S	W. Lawrence
East Farnham	Brome Q	Rod. Hutchins
East Glassville, W O	Carleton N B	David Smith
East Hawkesbury	Prescott O	John McAdam
East Hereford	Compton Q	Daniel Heath
East Jeddore, W O	Halifax N S	David Webber
Euston's Corners	Grenville, N.R. O	Isaac Coolidge
East Oro	Simcoe, N.R. O	Wm. Simpson
E. Port, Medway, W O	Queen's N S	F. P. Armstrong
East R. St. Mary's, W O	Pictou N S	Geo. Campbell
East R. St. M. (G.) W O	Guysboro' N S	A. W. Sutherland
East Scotch Sett. W O	King's N B	D. McGlaghlan
E'side Chezz'cook W O	Halifax N S	Alex. Lindsay
E'side L. Ainslie, W O	Inverness N S	Chas. McMillan
E'side Pub. Harb. W O	Shelburne N S	J. C. Anderson
E'side Bh. E.R. W O	Pictou N S	Daniel Shaw
East Templeton	Ottawa Q	Levi E. Dunning
Eastville, W O	Colchester N S	James McNaught
East Williamsburgh	Dundas O	Lindsay Pillar

POST OFFICE.	ELECTORAL DIV.	POSTMASTER.
Eastwood	Oxford, S.R. O	John Shaw
Eaton	Compton Q	M. Leb urveau
Economy	Colchester N S	W. A. Fulmor
Economy (Upp'r.) WO	Colchester N S	J. L. Moore
Eddystone	Northumb. W. R. O	
Eden	Elgin, E.R. O	John Nethercott
Eden Mills	Wellington, C.R. O	Samuel Meadows
Edgar	Simcoe, N. R. O	John Smith
Edgett's Land'g WO	Albert N B	Ward Edgett
Edgeworth	Kent O	Wm. Morris
Edmonton	Peel O	J. Collingbourne
Edmunston	Victoria N B	J. T. Hodgson
Edwardsburgh	Grenville, S.R. O	Wm. S. Akin
Eel Brook, W O	Yarmouth N S	J. B. White
Eel River	Restigouche N B	J. M. Thompson
Effingham	Monck	George Redpath
Eganville	Renfrew, S.R. O	John Quealy
Egbert	Simcoe, S.R O	James Stracnan
Egerton	Wellington, N.R. O	James Hunter
Eglington	York, E.R. O	Joseph Hargrave
Egmondville	Huron, S R. O	Geo. E. Jackson
Egremont	Grey, S R. O	Thomas Smith
Egypte	Shefford Q	J. Depot
Elder	Cardwell O	C. Conn
Eldorado	Hastings, N R. O	S. J Borland
Elfrida	Wentworth, S.R O	Richard Smye
Elgin	Leeds, S.R. O	P. Pennock
Elgin	Albert N B	R. D. Robinson
Elginburg	Frontenac O	Eli Meecham
Elginfield	Middlesex, E R. O	W. H. Ryan
Elizabethville	Durham, E.R. O	J. McMurtry
Ellongowan	Bruce, S R. O	James Brownlee
Ellershausen, W O	Hants N S	J. Beckman
Ellesmere	York, E R. O	A. Glendinning
Elliot	Lanark O	W. McClellan
Elm Grove	Simcoe, S.R O	Richard Love
Elmira	Waterloo, N.R O	Peter Winger
Elmsdale	Hants N S	S.M. H Idsworth
Elmsville, W O	Pictou N S	D. McDonald
Elmvale	Simcoe, N R. O	Wm. Harvey
Elmwood	Bruce, S.R. O	J Dirstein
*Elora	Wellington, C R. O	John Finlayson
Elsinore	Bruce, N R O	R. Montgomery
Embro	Oxford, N R. O	D. Matheson
Embrun	Russell O	Joseph Lalonde
Emerald	Lenox O	John Hitchin
Emigrant Road W O	Westmorland, N B	Charles Mulrine
Emigrant Sett. W O	Westmorland, N B	B. Carrigan
Enfield	Durham, W.R. O	Wm Martyn
Enfield	Hants N S	James Britton
English Corner, W O	Halifax N S	James Thomson
English Sett. W O	Queen's N B	John Wilson
English Town	Victoria N S	D. McDonald
Enniskillen	Durham, W R. O	D. W. McLeod
Ennismore	Peterboro', W.R. O	Thos. S. LeHane
Enterprise	Addington O	Robert Graham
Epping	Grey, N.R. O	J W. Marshall
Epsom	Ontario, N.R. O	Jos. C. Huckins
Eramosa	Wellington, C R. O	Robt. Dryden
Erbsville	Waterloo, N.R. O	John L. Erb
Erie	Haldimand O	R. McBurney
*Erin	Wellington, C.R. O	Wm. Cornock
Erinsville	Addington O	Patrick Walsh
Erinville, W O	Guysboro' N S	Charles Kenney
Erroll	Lambton O	George Whiting
Escott	Leeds, S R. O	Jesse Stunden
Escuminac (sub)	Bonaventure Q	John Campbell
Escuminac, W O	Northumb. N B	James McLean
Esperance	Wolfe Q	Patrice Blais
Esquesing	Halton O	John Murray
Ethel	Huron, N.R. O	James Spence
Etobicoke	York, W.R. O	F. A. Howland
Eugenia	Grey, S.R. O	R. McL. Purdy
Evangeline	Stanstead Q	C. Dupont
Evelyn	Middlesex, E.R. O	George Henshaw
Everett	Simcoe, S R. O	Thomas Gordon
Eversley	York, N R. O	James Tinline
Everton	Wellington, C.R. O	J. Tovell
*Exeter	Huron, S.R. O	Wm Sanders
Fafard	Lotbiniere Q	Wm. J Cryan
Fairfield	Kent O	Sarah A. Burt
Fairfield, W O	St. John N B	J. A. Floyd
Fairfield Plain	Brant, S R. O	Alex. Howell
Fairhaven, W O	Charlotte N B	
Fairview	Perth, S R. O	Richard Forrest
Fairville	St. John N B	C. F. Tilton

POST OFFICE.	ELECTORAL DIV.	POSTMASTER.
Falkenburg	Victoria, N.R. O	Robert George
Falkirk	Middlesex, N.R. O	James Priestley
Falkland	Brant, S R. O	M. Stally
Falls Bay Beach, W O	Sydney N S	Angus McAuley
Falmouth, W O	Hants N S	James Wolf
Farley's Mills, W O	Carleton N B	James Lawson
Farmerston, W O	Carleton N B	Wm. E. Estey
Farmersville	Leeds S R. O	Arza Parish
Farmington	Wellington, N.R. O	John Currey
Farnboro'	Brome Q	Leonard Wells
Farnham Centre	Brome Q	John Johnston
Farquhar	Huron, S.R. O	Wm. Edmond
Farran's Point	Stormont O	John R. Farran
Father Point	Rimouski Q	P. D. Rouleau
Felton	Russell O	A. McGregor, jun.
Fenaghvale	Prescott O	J. Proudfoot, jun.
Fenella	Northumb. W.R. O	George Harper
Fenelon Falls	Victoria, N.R. O	R. B. Jameson
Fenwick	Monck O	James W. Taylor
Fenwick, W O	King's N B	Arch. McFarlane
Fenwick, W O	Cumberland N S	John D. Davison
*Fergus	Wellington, C.R. O	James McQueen
Ferguson's Falls	Lanark, S R. O	Robert Hicks
Fermoy	Addington O	
Fernhill	Middlesex, N.R. O	Jenkin Owen
Ferryville, W O	Carleton N B	James Hemphill
Feversham	Grey, S.R. O	Mary Sproul
*Fingal	Elgin, W.R. O	Samuel Tubby
Fisher's Grant, W O	Pictou N S	Alex. McPherson
Fisherville	Haldimand O	James Elsworth
Fitch Bay	Stanstead Q	J. L. Bachelder
Fitzroy Harbour	Carleton O	Robert Shirreff
Five Islands, W O	Colchester N S	
Five Mile River, W O	Hants N S	Joseph McLearn
Flatlands	Restigouche N B	Arch. M Kenzie
Flesherton	Grey, S R. O	W. K. Flesher
Fletcher Station, W O	Halifax N S	J G Dimock
Fleurant	Bonaventure Q	William Gray
Flinton	Addington O	J. A. Carscallen
Flora	Waterloo, N.R. O	Isaac Devitt
Florence	Bothwell O	John A. Young
Florenceville	Carleton N B	S G Burpee
Florenceville E. W O	Carleton N B	D. Tompkins
Foley	Ontario, S R. O	Tho. Williamson
Fontenoy	Richmond Q	R Frazer
Foothill	Monck O	Danson Kinsman
Fordyce	Huron, N.R. O	W. Farquharson
Forest	Lambton O	R Dier
Forester's Falls	Renfrew, N.R. O	Oliver Forester
Forest Mills	Lennox O	Alex. H. Roe
Forestville	Norfolk, S.R O	C A White
Forfar	Leeds, S.R. O	Richard Hales
Forks, W O	Queen's N B	G. Kierstead
Forks Baddeck, W O	Victoria N S	A. R Watson
Forks Mid. Riv. W O	Pictou N S	A. Nicholson
Formosa	Bruce, S.R. O	F. X. Mesner
Forristall's, W O	Guysboro' N S	John Forristall
Fort Coulonge	Pontiac Q	Thomas Bryson
Fort Erie	Welland O	George Lewis
Fort William	Algoma O	Miss C. McVicar
Fort William	Pontiac Q	James McCool
Foster's	Lunenburg N S	Henry Foster
Foster's Cove, W O	Victoria N B	
Fouchie, W O	Cape Breton N S	Josiah Hooper
Fournier	Prescott O	A. S. McLennan
Foxboro	Hastings, E.R. O	Edward Philpott
Fox Creek, W O	Westmorland, N B	Philip Burk
Fox Harbour, W O	Cumberland N S	Archd. Robertson
Fox River	Gaspé Q	J. C Parant
Framboise, W O	Richmond N S	John Strachan
Frampton	Dorchester Q	M. Fitzgerald
Frankford	Hastings, W.R. O	Wm. Gilbert
Franklin	Durham, E R. O	Wm. Maguire
Franklin Centre	Huntingdon Q	Wm. Cantwell
Franktown	Lanark, S.R O	E. McEwen
Frankville	Leeds, S R. O	Samuel Connor
Fraser's Grant, W O	Antigonishe N S	John Fraser
Fraser's Mills, W O	Pictou N S	Alex. Grant
Fredericton	York N B	A S. Phair
Fredericton Rd. W O	Westmorland, N B	J. O Sullivan
Freelton	Wentworth N.R. O	James Hirst
Freeport	Waterloo S R. O	J B. Schlichter
Freiburg	Waterloo, N.R. O	F. Rombach
*Frelighsburg	Missisquoi Q	W M Pattison
French River, W O	Pictou N S	Mrs C McDonald
French Village	Drummond Q	Francois Pelletier

POST OFFICE.	ELECTORAL DIV.	POSTMASTER.
Frogmore	Peel, O	Wm. Axford
Frome	Elgin, W.R. O	James Morse
Frost Village	Shefford Q	John Williams
Fulford	Brome Q	Philo England
Fullarton	Perth, S.R. O	John Buchan
Fulton	Lincoln O	J. E. White
Gaberouse, W O	Cape Breton N S	W. Balster
Gad's Hill	Perth, N.R. O	Wm. B. Crinkley
Gagetown	Queen's N B	Edward Simpson
*Galt	Waterloo, S R. O	John Davidson
Galway	Peterboro', E R. O	Thomas Probert
Gamebridge	Ontario, N.R. O	Nicholas Dure
Gananoque	Leeds, S.R. O	D. F. Britton
Garafraxa	Wellington, C.R. O	A. Lightbody
Garden Island	Frontenac O	George Cumming
Garden of Eden, WO	Pictou N S	Mrs. D McGrigor
Garden River	District Algoma, O	Rev. Jas. Chance
Gardner's Creek, WO	St. John N B	John J. Wallace
Garneau	L'Islet O	Cyprien Caouette
Garthby	Wolfe O	David Grenier
Gaspé Basin	Gaspé Q	J. J. Kavanagh
Gaspereaux, W O	Queen's N B	Charles E. Langin
Gaspereaux, W O	King's N S	S. Caldwell
Gay's River, W O	Halifax N S	M. Frame
Gay's River Road, WO	Halifax N S	Robt. B Taylor
Geary, W O	Sunbury N B	Asa Carr
Gemley	Addington O	James Stalker
Geneva	Argenteuil Q	G. A. Hooker
Gentilly	Nicolet Q	L. Brunelle
Georgetown	Halton O	Francis Barclay
Georgeville	Stanstead Q	Daniel Austin
Georgina	York, N.R. O	J R. Bourchier
Germantown, W O	Albert N B	Wm. Fillmore
Getson's Point, W O	Lunenburg N S	James McKean
Giant's Lake, W O	Guysboro' N S	John McN il
Gilbert Cove, W O	Digby N S	H. S. Mallett
Gilbert's Mills	Prince Edward O	John P. Gilbert
Gilford	Simcoe, S.R. O	W. H. Graham
Gladstone	Middlesex, E.R. O	L. McMurray
Glammis	Bruce, N.R. O	J. Crawford
Glanford	Wentworth, S.R O	John Atkinson
Glanworth	Middlesex, E.R. O	John Turnbull
Glascott	Grey, S R. O	
Glasgow	Ontario, N. R. O	Benj. Parker
Glassville, W O	Carleton N B	Hugh Miller
Glen, W O	Antigonishe N S	D McMillan
Glenallan	Wellington, N.R. O	George Allan
Glenarm	Victoria, N.R. O	W. Cooper
Glenburnie	Frontenac O	George Hunter
Glencairn	Simcoe, S.R. O	M. N. Stephens
Glencoe	Middlesex, W R O	Donald McRae
Glendower	Addington O	Richard Howes
Glenedale, W O	Victoria N S	John MacInnon
Glenelg	Guysboro' N S	Mat. Archibald
Glengary, W O	Pictou N S	Wm Cameron
Glen Huron	Simcoe, N. R. O	H. M. Frame
Glenloyd	Megantic Q	
Glenlyon	Bruce, S R. O	J. Shannan
Glenmeyer	Norfolk, S.R. O	Geo. E. Meyer
Glen Morris	Brant, N R. O	Gavin Fleming
Glennevis	Glengary O	Alex. E. McRae
Glen Road, W O	Antigonishe N S	C. McGillavry
Glen Sutton	Brome Q	W. A Brown
Glen Tay	Lanark, S.R. O	Henry Mayberry
Glenvale	Frontenac O	Robert Gibson
Glen William	Halton O	Charles Williams
Goble's Corners	Oxford, N.R. O	Wm. L. Goble
*Goderich	Huron, S R. O	A. Dickson
Golden Creek	Lambton O	Allen Kennedy
Goldenville, W O	Guysborough N S	Jesse Cunningham
Gold Fields, W O	Colchester N S	George Corbett
Gold M Mt. Unit'e. WO	Hants N S	Hugh Hackett
Gold River, W O	Lunenburg N S	John Thomas
Goldstone	Wellington, N R. O	Thos. Frankland
Good Corner, W O	Carleton N B	Archibald Good
Goodwood	Ontario, N R. O	M. Chapman
Goose River	Cumberland N S	David Patterson
Gordonville, W O	Carleton N B	Moses Crosby
Gore, W O	Hants N S	D. Thompson
Gore's Landing	Northumb. W R. O	Sarah Gabatis
Gormley	York, E R O	James Gormley
Gourie	Huron, N.R. O	Henry Besanson
Gosfield	Essex O	Jos. Coatsworth
Goshen, W O	Albert N B	E A. Robinson
Goshen, W O	Antigonishe N S	Donald Sinclair
Gosport	Lenox O	George Germain

POST OFFICE.	ELECTORAL DIV.	POSTMASTER.
Gould	Compton Q	Alex. Ross
Gourock	Wellington S.R. O	James Mewhort
Gowanstown	Perth, N.R. O	Mrs. M. A. Gowan
Gower Point	Renfrew, N.R. O	Thos. M Caswell
Gowland Mount, WO	Albert N B	Wm. McKenzie
Grafton	Northumb. W.R. O	J. Gillard
Grahamsville	Peel O	Peter Lamphier
*Granby	Shefford Q	Horace Lyman
Grand Anse, W O	Inverness N S	Donald McIntosh
Grand Anse, W O	Richmond N S	Allan McLean
Grand Anse, W O	Gloucester N B	Francis Le Gresley
Grand Bay, W O	St. John N B	David Hamm
Grande Baie	Chicoutimi Q	J. O. Tremblay
Grande Grève	Gaspé Q	Charles Esnouf
Grande Ligne	St. Johns Q	R A. Girardin
Grand Falls	Victoria N B	Patk. McMillan
Grand F Portage, WO	Victoria N B	W. Reach
Grand Harbour, W O	Charlotte N B	
Grandigne, W O	Kent N B	Fidèle Legere
Grandigne Ferry, WO	Richmond N S	David Fraser
Grand Manan	Charlotte N B	E. Gaskell
Grand Narrows, W O	Cape Breton N S	J. S. McNeil
Grand River	Gaspé Q	Joseph O Sirois
Grand River, W O	Victoria N B	Edwin Akerly
Grand River, W O	Richmond N S	H. Murchison
Grand vide Ferry, WO	Annapolis N S	Alfred Troop
Grant	Russell O	J. Edmonstone
Grantley	Dundas O	John C. Munro
Granton	Middlesex, N.R. O	James Jamieson
Grass Pond	Brome Q	F. X. Baron
Gravenhurst	Victoria, N.R. O	Peter Cockburn
Graystock	Peterboro', E. R. O	Mark Graystock
Great Bridge, W O	Cumberland N S	Joshua King
Great Shemogue, WO	Westmorland, N B	Joseph Avard
Great Village, W O	Colchester N S	A. W. McLellan
Greenbank	Ontario, N R. O	John Aeling
Greenbush	Brockville O	Humphry Young
Greenfield, W O	Carleton N B	Thomas Wakem
Greenfield, W O	Lunenburg N S	Nath. Freeman
Green Hill, W O	Pictou N S	
Greenock	Bruce, S R. O	H. Montgomery
Green Point	Prince Edward O	Philip Roblin
Green River	Temiscouata Q	George April
Green River, W O	Victoria N B	John Lynch
Greenaville	Wentworth, N.R. O	James Joyce
Greenwich, W O	King's N S	Arthur H. Bishop
Greenwich Hill, W O	King's N B	F. H McKiel
Greenwood	Ontario, S R. O	A. Fullarton
Grenville	Argenteuil Q	Edward P idham
Gresham	Bruce, N.R. O	E. J. Brown
Gretna	Lenox O	W. J. Mellow
Grey	Huron, N R. O	John Leckie
Griersville	Grey, N R. O	Andrew Grier
Griffin Cove	Gaspé Q	Joseph O. Goulet
Griffith	Renfrew, S.R. O	W.H. Adams, sen.
*Grimsby	Lincoln O	H. E. Nelles
Grondines	Portneuf Q	Pierre Côté
Gross Point, W O	Victoria N S	M. McDonald
Grovesend	Elgin, E R O	W. B. Lyon
*Guelph	Wellington, S R. O	Wm. Kingsmill
Gulf Shore, W O	Cumberland N S	W. Waugh
Gunning Cove, WO	Shelburne N S	W. Deane
Guysboro'	Norfolk, N.R. O	J. W. Doyle
Guysboro'	Guysboro' N S	E G. Cunningham
Guysboro' Inter. W O	Guysboro' N S	Robert McKay
Hagersville	Haldimand O	Charles Hager
Half Isla'd. Cove, WO	Guysboro' N S	John Digdon
Halfway Brook, W O	Colchester N S	Wm. Fisher
Halfway River, W O	Cumberland N S	G. D. Fullerton
Haliburton	Peterboro', E.R. O	C. R. Stewart
Halifax	Megantic Q	Thos. S. Barwis
Halifax	Halifax N S	Arthur Woodgate
Hallerton	Huntingdon Q	Alex. McCrea
Halloway	Hastings, E.R. O	James P. Hopkins
Hall's Bridge	Peterboro', E R. O	John Hall
Hall's Harbour, W O	King's N S	Thomas Isley
Ham	Wolfe Q	E. S. Darche
Hamburg	Lenox O	A. D. Fraser
*Hamilton	Hamilton O	Fred. Ritchie
Hamlet	Lanark, S.R. O	John Byrne
Hammond	Perth, N R. O	J. Hammond, jun.
Hammond River, WO	King's N B	Joseph A. Fowler
Hammondvale	King's N B	W. Fowler
Hampstead	Perth, N.R. O	Henry Lissemer
Hampstead, W O	Queen's N B	J. S. Vanwart
Hampton	Durham, W.R. O	H. Elliott

POST OFFICE.	ELECTORAL DIV.	POSTMASTER.
Hampton, W O	King's N B	John Flewelling
Hamptown, W O	York N B	Nathaniel Smith
Hanford Brook, W O	King's N B	Henry Handron
Hannon	Wentworth, S.R. O	Thomas Cowle
Hanover	Grey, S.R. O	A. Z. Gottwalls
Hantsport	Hants N S	N. T. Harris
Hanwell, W O	York N B	George R. Gallop
Har. O'Bouchet, W O	Sydney N S	Edmd Corbett
Harbour Road, WO	Sydney N S	A. J. McGillervey
Harbourville, W O	King's N S	James Givan
Harcourt	Renfrew, S. R. O	Mrs A. R. Hutton
Hardinge	Addington O	Thomas Tapping
Hardwicke, W O	Northumb. N B	Robert Noble
Hardwood Le'ds, WO	Colchester N S	James Grant
Harewood, W O	Westmorland, N B	
Hargrave	Pontiac Q	W. G. LeRoy
Harlem	Leeds, S R. O	Wm. Kincaid
Harley	Brant, S.R. O	J. L. McClellan
Harmony	Perth, S.R. O	Edmund Corbett
Harold	Hastings, N.R. O	Richard Buck
Harper	Lanark, S.R. O	Joseph Warren
Harrietsville	Middlesex, E.R. O	John McMillan
Harrigan Cove, W O	Halifax N S	John Fraser
Harrington East	Argenteuil Q	D. B. Campbell
Harrington West	Oxford, N. R. O	Donald Reid
Harrisburg	Brant, N.R. O	James Galloway
Harrison	Wellington, C. R. O	A. Macready
Harrow	Essex O	Mrs Ann Munger
Harrowsmith	Addington O	Saml. F. Stewart
Hartford	Norfolk, N.R. O	B. W Thomas
Hartington	Addington O	Wm. Kennedy
Hartland, W O	Carleton N B	S. H. Shaw
Hartley	Victoria, N.R. O	Archd. Campbell
Hartman	York, N.R. O	D. Terry
Harvey	Albert N B	J. M. Stevens
Harvey, W O	York N B	D. Glendinning
Harvey Hill Mines	Megantic Q	J. L. Brown
Harwich	Kent O	James Hutchison
Harwood	Northumb. W R. O	R. Drope
*Hastings	Peterboro', E.R. O	Henry Fowlds
Hastings, W O	Cumberland N S	G. H. Chapman
Hastings, W O	Albert N B	J. C. McQuaid
Hatley	Stanstead Q	J. B. LeBaron
Haultain	Peterboro', E R. O	Giles Stone
Havelock	Peterboro', E.R. O	Peter Pearce
*Hawkesbury	Prescott O	J. G. Higginson
Hawkestone	Simcoe, N.R. O	James Houston
Hawksville	Waterloo, N.R. O	M P. Empey
Hawtry	Oxford, S. R. O	Geo Southwick
Hay	Huron, S.R. O	James Murray
Haydon	Durham, W.R. O	John Lukes
Hay's River, W O	Inverness N S	Rod McDougall
Hayesville	Waterloo, S.R. O	M Somerville
Hazledean	Carleton O	David Boucher
Headford	York, E.R. O	J. Montgomery
Head Lake	Victoria, N.R. O	
Head of Amherst, WO	Cumberland N S	James Finley
Head Jordan Riv, WO	Shelburne N S	Thomas Holden
Head Millstre'm, WO	King's N B	J. Little
Head of Ridge, W O	Westmorland, N B	Wm. E. Fowler
H St. Margt's By, WO	Halifax N S	Samuel Shatford
H St. M B. (M Di.) WO	Halifax N S	Mrs Sophia Potts
H. St. Mary's Bay, WO	Digby N S	Wm. Young
H. South R Lake, WO	Antigonishe N S	Hugh McNeil
H. Tatamago'e, B. WO	Colchester N S	Wm. Dobson
Head of Tide, W O	Restigouche N B	Thomas Barclay
H d. Wallace Bay, WO	Cumberland N S	G. H. D. Forshner
H. Wall'sth, (N.S.) WO	Cumberland N S	George Brown
Heathcote	Grey, N.R. O	Thomas J. Rorke
Hebron	Perth, N.R. O	Robert Woods
Hebron, W O	Albert N B	John Irwin
Hebron, W O	Yarmouth N S	C. Cohan
Heckston	Grenville, N.R. O	G. Adams
Heidelburg	Waterloo, N.R. O	John Kressler
Hemlson	Dorchester Q	Miss J R. Bernard
Hemmingford	Huntingdon Q	John Scriver
Henry	Prescott O	Wm. Dickson
Henrysburg	St. John's Q	Wm. Cockerline
Henryville	Iberville Q	Edouard Lafond
Hepworth	Grey, N.R. O	Wm. Spencer
Herbert	Brome Q	M. Geer
Hereford	Compton Q	Aaron Workman
Hereward	Wellington, C.R. O	
Heron's Island, W O	Restigouche N B	Peter Currie
Hespeler	Waterloo, N.R. O	Mrs. E. Nahrgang
Hiawatha	Peterboro', E.R. O	Hugh Kent

POST OFFICE.	ELECTORAL DIV.	POSTMASTER.
High Falls	Renfrew, S R. O	T. H. Dillon
Highfield	York, W.R. O	H. Dutchburn
Highfield, W O	Hants N S	Wm. Crowell
Highgate	Bothwell O	David M Scott
Highland Creek	York, E.R. O	Wm Tredway
Hillier	Prince Edward O	Solomon Flagler
Hillsborough	Lambton O	Thomas L. Hill
Hillsboro', C.B., W O	Inverness N S	J. H McKeen
Hillsborough	Albert N B	J. E Steeves
Hillsburgh	Wellington, C.R O	Wm. How, sen.
Hillsdale	Simcoe, N.R O	John Faragher
Hillsdale, W O	King's N B	S P Wantnamaker
Hill's Green	Huron, S.R. O	Hugh Love, sen.
Hillside, W O	Albert N B	P. Collicutt
Hilton	Northumb. E.R. O	A. A. Becker
Hoath Head	Grey, N.R. O	R. Hoath
Hochelaga	Hochelaga Q	F. Painchaud
Hockley	Cardwell O	Thomas Martin
Holbrook	Oxford, S.R. O	A. M. Whitfield
Holland Landing	York, N.R. O	Miss E. B. Soams
Hollen	Wellington, N.R O	S. Robertson
Holmesville	Huron, N.R. O	Edward Kelly
Holmesville, W O	Carleton N B	Isaac Breed
Holstein	Grey, S.R. O	N. D. McKenzie
Holt	York, N R. O	John Quibell
Holywood	Bruce, S R. O	A. T. Campbell
Homer	Lincoln O	Peter A. Cavers
Honeywood	Simcoe, S.R O	George Lawrence
Hopefield	Renfrew, S R O	
Hopetown	Lanark, N.R. O	
Hopewell, W O	Albert N B	Thomas E Peck
Hopewell, W O	Picton N S	John Gunn
Hopewell Cape	Albert N B	M B. Palmer
Hopewell Corner, WO	Albert N B	Wm. C. Pipes
Hopewell Hill, W O	Albert N B	O. A. Barbario
Hornby	Halton O	John McMillen
Horning's Mills	Grey, S.R. O	Wm Airth
Houghton	Norfolk, S.R. O	George Bundy
Howe Island	Frontenac O	Thos Thompson
Howick	Chateauguay Q	Thomas Gebbie
Hubbard's Cove, W O	Halifax N S	Robert Fox
Hubbell's Falls	Carlton O	James Riddell
Hudson	Vaudreuil Q	Geo. Matthews
*Hull	Ottawa Q	G. J. Marston
Hullsville	Haldimand O	John Hull
Humber	York, W R. O	Thomas Bell
Humberstone	Welland O	John Thompson
Hunsden	Cardwell O	Wm. Peart
Hunterstown	Maskinongé Q	W. H. Parker
*Huntingdon	Huntingdon Q	W. Marshall
Huntingville	Sherbrooke Q	Caleb P. Mallory
Huntley	Carleton O	John Houston
Huston	Wellington, N R. O	John Lundrikin
Hyde Park Corner	Middlesex, E.R. O	Angus Fraser
Ida	Durham, E.R O	Alex. Taylor
Ilderton	Middlesex, E.R. O	George Ord
Indiana	Haldimand O	Patrick Finlin
Indian Cove	Lévis O	Patrick Wallace
Indian Harbour, WO	Halifax N S	Joseph Lantys
Indian Harbour, WO	Guysboro' N S	Joseph [illegible]
Indian Island, W O	Charlotte N B	J. B. W Cudlip
Indian River	Peterboro', E.R. O	James C. [illegible]
Indian Road, W O	Hants N S	Robert Hines
Indian Town, W O	St. John N B	Wm. G. Brown
Ingersoll	Oxford, S.R. O	Joseph Thirkell
Ingoldsby	Peterboro', E.R O	Richard Smith
Ingonish, W O	Victoria N S	J. W. Burke
Inistioge	Grey, S R. O	Geo Armstrong
Inkerman	Dundas O	John Renwick
Innerkip	Oxford, N R. O	James H. Hill
Innisil	Simcoe, S R O	Benjamin [illegible]
Innisville	Lanark, S R. O	Thomas Cole
Inverary	Frontenac O	D J. Walker
Inverburn	Bruce, N.R. O	Peter M[illegible]
Invermay	Bruce, N.R. O	A. Nicholds
Inverness	Megantic Q	A. D Campbell
Iona	Elgin, W.R. O	John A Pillicott
Irish Town, W O	Westmorland, N B	John L[illegible]
Iron Hill	Brome Q	P D. [illegible]
Ironside	Ottawa Q	Horace Donnelly
*Iroquois	Dundas O	[illegible]
Irving Settl. W O	Albert N B	Wm. E. Bishop
Irvine	Megantic Q	S H Thurber
Isaac's Harbour, W O	Guysboro' N S	John McMillan
Island Brook	Compton Q	W. W [illegible]
Islay	Victoria, N.R O	[illegible]

POST OFFICE.	ELECTORAL DIV.	POSTMASTER.
Isle aux Coudres (s.o.)	Charlevoix ..... Q	
Isle aux Grues	L'Islet ..... Q	P.G.L.dit Jolicœ'r
Isle aux Noix.....	St. Johns ..... Q	
Isle Dupas	Berthier ..... Q	Rv.V. Plinguet
Isle Perrot	Vaudreuil ..... Q	Marie S. Jobin
Isle Verte.....	Temiscouata..... Q	Louis A. Bertrand
Islington	York, W.R..... O	Thomas Musson
Ivanhoe	Hastings, N.R.... O	Thomas Emo
Ivy	Simcoe, S.R. ..... O	George Davis
Jackson	Grey, N. R..... O	G. R Wright
Jackson's Mills, W O	King's .....N B	G. R. Webster
Jacksontown, W O...	Carleton .....N B	Fred. L. Palmer
Jacksonville, W O...	Carleton .....N B	James Simonson
Janetville	Durham, E.R. ... O	J. McDermid
Janeville, W O	Gloucester .....N B	Robert C. Cale
Jarratt's Corners ...	Simcoe, N R..... O	Charles Jarratt
Jarvis	Haldimand ..... O	James Sill
Jasper	Grenville, N.R.... O	George Cross
Jeddore, W O	Halifax .....N S	Wm. Blakeny
Jemseg, W O	Queen's .....N B	N. B. Cottle
Jenkins, W O	Queen's .....N B	Joel Jenkins
Jersey, R.Chaudière.	Beauce ..... Q	Michael Cahill
Jerseyville	Wentworth, S.R. O	H. F. Young
Joggin Mines, W O...	Cumberland ...N S	B. B. Boggs
Johnson	Grey, N.R..... O	Wm. Johnstone
Johnson's Mills	Huron, S.R. ..... O	Henry Heyrock
Johnston, W O	Queen's .....N B	Thomas Mason
Johnville.....	Compton ..... Q	Charles Smith
Johnville, W O	Carleton .....N B	John Boyd
Jolicure, W O.....	Westmorland, N B	Rufus C. Wry
Joliette	Joliette ..... Q	Eusèbe Asselin
Jonquieres	Chicoutimi ..... Q	Rev. F. Gagné
Jordan	Lincoln ..... O	Jacob Snure
Jordan Bay, W O ...	Shelburne .....N S	John Downie
Judique, W O.....	Inverness .....N S	Hugh McDonell
Jura	Lambton ..... O	Jas. McCordie
Kaladar	Addington..... O	T. R. Turner
Kamouraska	Kamouraska..... Q	Alexis Gagné
Kars	Carleton..... O	W. J. Wood
Kars, W O	King's.....N B	John C. Braman
Kazabazua	Ottawa ..... Q	Wm. McPherson
Kay Settlement, W O	Westmorland, N B	Alex. Hughes
Keady	Grey, N. R..... O	James Gilchrist
Keemansville	Cardwell ..... O	G. P. Hughes
Keene	Peterboro', E R... O	George Evans
Keith	Kent.....O	Lewis Huff
Kelso	Huntingdon ..... Q	Peter MacFarlane
Kelvin	Brant, S.R..... O	J. Armour, jun.
Kemble	Grey, N. R..... O	Wm. Heard
Kempt, W O	Queen's .....N S	E. P. Freeman
Kempt, W O	Yarmouth .....N S	J. H. Hamilton
Kempt Bridge, W O	Yarmouth .....N S	David Randall
Kempt Head, W O...	Victoria .....N S	K. McKenzie
Kempt Road, W O...	Richmond .....N S	Hugh Cameron
Kempt Town, W O...	Colchester .....N S	A. S. Hingley
Kempteville	Grenville, N. R... O	Robert Leslie
Kendal	Durham, W.R. ... O	W. Trull
Kembec Line.....	Beauce ..... Q	George Bartley
Kenilworth	Wellington, N.R. O	Robert Hayward
Kenmore	Russell ..... O	John B. Brannen
Kennetcook, W O ...	Hants .....N S	R. H. Burgess
Kennetcook Cor. W O	Hants .....N S	Mrs. L. Densmore
Kennetcook Upp. W O	Hants .....N S	Jacob Lunnegar
Kent Bridge	Kent ..... O	John B. Shaw
Kenville	King's.....N S	G. E. Calkin
Kerrwood	Middlesex, N.R... O	James Irving
Kerry	Prescott ..... O	Wm. Brodie
Kertch	Lambton ..... O	Wm. Donolly
Keswick	York, N.R ..... O	Henry Stennett
Keswick Ridge, W O	York ..... N B	
Ketch Harbour, W O	Halifax .....N S	Wm. Henneburg
Kettleby	York, N.R ..... O	Jacob Walton
Keyser	Middlesex, N.R... O	Samuel Cooper
Kilbride	Halton ..... O	Thos. L. White
Kildare	Joliette ..... Q	O. Vignesault
Kilkenny.....	Montcalm ..... Q	Damase Thouin
Killarney.....	District Algoma. O	Solomon Thebo
Killean.....	Wellington, S.R. O	D. Fergusson
Kilmanagh	Peel ..... O	Isaac Lowes
Kilmarnock	Grenville, N R.... O	George Newsome
Kilmartin	Middlesex, W.R. O	D. McKellar
Kilsyth	Grey, N.R..... O	Thomas Sloan
Kimberley	Grey, N.R..... O	Wm. Purdy
Kinburn	Carleton ..... Q	Allan Fraser
Kincardine	Bruce, S R..... O	M McKendrick
King.....	York, N.R..... O	Benjamin Lloyd

POST OFFICE.	ELECTORAL DIV.	POSTMASTER.
King Creek	York, N.R..... O	A. McMillan
Kinglake.....	Norfolk, S.R..... O	E. T. Martin
Kingsbridge	Huron, N.R. ..... O	
Kingsbury	Richmond ..... Q	Geo. Williamson
Kingsbury, W O.....	Lunenburg.....N S	Ed. Mossman
Kingsclear, W O.....	York .....N B	J. A. Hammond
Kingsey	Drummond ..... Q	
Kingston	Kingston ..... O	Robert Deacon
Kingston	King's.....N B	Samuel Foster
Kingston	Kent .....N B	H. L. Dwyer
Kingston Mills	Frontenac ..... O	Chas. Harrison
Kingston Village, W O	King's .....N S	John Wheelock
Kingsville	Essex ..... O	George Cooper
Kinkora	Perth, N R..... O	James Moriarty
Kinloss.....	Bruce, S.R..... O	
Kinlough.....	Bruce, S.R..... O	Simon Corrigan
Kinmount	Victoria, N.R..... O	John Hunter
Kinnear's Mills.....	Megantic ..... Q	James Kinnear
Kinsale	Ontario, S.R..... O	Levi Mackey
Kintail.....	Huron, N.R. ..... O	Wm. Grant
Kintore	Oxford, N R ..... O	Wm. Easson
Kippen	Huron, S.R. ..... O	Robert Mellis
Kirby	Durham, W.R.... O	H. L. Powers
Kirkfield	Victoria, N.R..... O	James S. Russell
Kirkhill	Glengary ..... O	Wm McLeod
Kirkhill, W O.....	Cumberland ...N S	Wm. Smith
Kirk's Ferry	Ottawa ..... Q	John Kirk
Kirkton	Perth, S. R..... O	John Oslander
Kirkwall	Wentworth, N.R. O	W. McMillan
Kinnburgh	York, W.R..... O	
Knatchbull	Halton ..... O	Wm. Stephenson
Knowlesville, W O...	Carleton .....N B	Robert Ricker
Knowlton	Brome ..... Q	Albert Kimball
Knoxford, W O	Carleton .....N. B	Chas. E. Everett
Knoydart, W O.....	Picton .....N S	John McGillieroy
Komoka.....	Middlesex, N R... O	Robert Herd
Kossuth	Waterloo, N. R... O	J. D. Groh
Kouchibouguac, W O	Kent .....N B	
La Baie.....	Yamaska ..... Q	Mme. M. Rosseau
Labarre	Chicoutimi..... Q	C. Hébert
La Beauce	Beauce ..... Q	J. B. Bonneville
L'Acadie	St. Johns ..... Q	C T. Charbonneau
Lachenaie	L'Assomption..... Q	J. O. Laurier
Lachine	Jacques Cartier... Q	Fabien Cassé
Lachute	Argenteuil..... Q	Geo. L Maikle
Lac Masson	Terrebonne ..... Q	C. C. Lajeunesse
Lac Noh	L'Islet ..... Q	J. B. Pelletier
Lacolle	St. Johns ..... Q	T. Van Vliet
Lafontaine.....	Simcoe, N.R..... O	P. F. Moreau
Laggan.....	Glengary ..... O	Donald Cattanach
La Guerre	Huntingdon..... Q	John McDonald
La Have Cr. Rds.. W O	Lunenburg.....N S	Isaac Heckman
La Have River, W O.	Lunenburg.....N S	Mrs. M A Cronan
Lake Ainslie, W O...	Inverness .....N S	Angus McInnis
L. Ainslie (e. s.) W O.	Inverness .....N S	Chas. Fraser
L Ainslie (s. s.) W O.	Inverness .....N S	John McKinnon
Lake Aylmer	Wolfe ..... Q	Geo. Champoux
Lake Beauport	Quebec ..... Q	A. Simmons
Lake Doré	Renfrew, N. R..... O	Edward Ely
Lake Etchemin	Dorchester..... Q	Rev. F.X. Méthot
Lakefield	Argenteuil..... Q	G. Rogers
Lakefield, W O.....	King's .....N B	D. B. Campbell
Lake George, W O....	York .....N B	Daniel Morris
Lake George, W O....	Yarmouth .....N S	Charles Crosby
Lakelands, W O.	Cumberland ....N S	James E. Brown
Lake Law, W O	Inverness..... N S	James Fortune
Lakelet.....	Huron. N R..... O	Myles Young
Lake Matapedia (sub)	Rimouski ..... Q	B. Frechette
Lake Megantic	Compton ..... Q	J. McDonald
Lake Settlem't, W O..	Kent .....N B	M. Flannigan
Lakeside	Oxford, N.R. .. ... O	Robt. Armstrong
Lake Temiscouata...	Temiscouata..... Q	
Lakeville, W O.....	Carleton .....N B	Thos. B. Trafton
Lakeville, W O.....	Kings .....N S	Reuben Chase
Lakeville Cor. W O	Sun .....N B	Chas McDonald
Lake Weedon.....	Wo ..... Q	Francois Briere
L'Amble	Has , N. R... O	John R. Tait
L'Amaroux	Ve R..... O	James Taylor
Lambeth	Mid s, E.R... O	George Kelly
Lambton	Beau ..... Q	Dr. L. Labrecque
Lameque, W O	Gloucester .....N B	H. A. Sormany
Lanark	Lanark, N.R..... O	W. Robertson
Lancaster.....	Glengary ..... O	K. McPherson
Langevin.....	Dorchester..... Q	Louis Vermette
Langford	Brant, S R..... O	W. W. Lange
Langside	Bruce, S.R..... O	Wm. Gleeson

POST OFFICE.	ELECTORAL DIV.	POSTMASTER.
Langton	Norfolk, S.R. O	John Stelnhoff
Lanoraie	Berthier Q	E. Lescault
Lansdown	Leeds, S R. O	Joseph A. Bradley
L'Anse à Giles	L'Islet Q	G. F. Gisson
L'Anse au Foin	Chicoutimi Q	P. Potvin
L'Anse St. Jean	Chicoutimi Q	Zoël Gagnon
Lansing	York, E.R. O	Joseph Shepard
Lanty's, W. O.	Lunenburg N S	Henry Lanty
LaP.R.St.Franç(s.o.)	Charlevoix Q	
La Pigeonnière	Napierville Q	M. Blain
*Laprairie	Laprairie Q	J. Brousseau
La Présentation	St. Hyacinthe Q	Alexis Millet
L'Ardoise, W O	Richmond N S	Michael McNiel
Largie	Algin, W R. O	Arch. Leitch
Larner	Perth, S.R. O	
Larochelle	Megantic Q	J. T. Hébert
Larry's River, W O	Guysboro' N S	Jos. Fougere
Laskay	York, N.R. O	Geo. S. Baldwin
*L'Assomption	L'Assomption Q	J. Guilbault
Laterrière	Chicoutimi Q	Geo McKenzie
Latona	Grey, S.R. O	Mark Appleby
Laurel	Wellington, N.R. O	F. Ridley
Lauzon	Levis Q	Chas. Bourget
Laval	Montmorency Q	Rev. A. Gauthier
Lavaltrie	Berthier Q	Joseph Charland
Lavant	Lanark, N R. O	Arch. Browning
Lavender	Simcoe, S.R. O	I. B. Mastin
L'Avenir	Drummond Q	C. Gagnon
Lawrencetown	Annapolis N S	J. W. James
Lawrencetown, W O.	Halifax N S	Samuel Hultz
Lawrenceville	Shefford Q	F. Lawrence
Leamington	Essex O	Warren Kimball
Learned Plain	Compton Q	E. Learned
Leaskdale	Ontario, N.R. O	George Leask
Leavens	Grey, N.R. O	Thos. McMulkin
Leclerville	Lotbinière Q	Joseph Lord
Ledge, W O	Charlotte N B	Bridget Leary
*Leeds	Megantic Q	Sarah Jiggens
Lefroy	Simcoe, S R O	David Davidson
Leicester, W O	Cumberland N S	D. Lockhart
Leinster	Lenox O	M. Jordan
Leitches Creek, W O.	Cape Breton N S	Alex. McDonald
Leith	Grey, N. R O	James Ross, sen
Lemonville	York, N R. O	John Hill
Lemesurier	Megantic Q	Thomas Gullen
*Lennoxville	Sherbrooke Q	J. P. Cushing
Leonard's Hill	Drummond Q	M. Leonard
L'Epiphanie	L'Assomption Q	F. Lefilane
Lepreaux	Charlotte N B	David V Baker
Lequille, W O	Annapolis N S	Alfred Hoyt
Les Cheoulemens	Cherlevoix Q	Edward Slevin
Les Kourcnils	Portneuf Q	Pierre Pagé
Les Escoumains	Saguenay Q	John C. Barry
Leskard	Durham W R. O	P. McIntyre
Leslie	York, E.R. O	Geo. Leslie, jun.
Les Pet.Bergeronnes	Saguenay Q	R. Boultiane
L'Etete, W O	Charlotte N B	George Dick, sen
*Levis	Levis Q	F. Bertrand
Lewis Bay, W O	Cape Breton N S	Donald Gillis
Lewis Head, W O	Shelburne N S	Wm. Herkins
Lewis Moun., W O	Westmorland N B	Jas. Lounsbury
Lewisville, W O	Westmorel'd N B	Stephen Mills
Lifford	Durham, E.R. O	T. A. Middleton
Limehouse	Halton O	John Newton
Lime Lake	Hastings, E.R. O	James Jarmin
Lime Rock, W O	Pictou N S	Mrs. M. McDonald
Lincoln, W O	Sunbury N B	Isaac S. Taylor
*Lindsay	Victoria, S.R. O	Thomas Adam
Lindsay's, W O	Carleton N B	Alex Lindsay
Lingan	Cape Breton N S	Ronald McDonald
Linton	York, N R. O	Joseph Lynn
Linton's, W O	Sunbury N B	
Linwood	Waterloo, N R. O	Robert Y. Fish
Listelel	Huron, N.R O	Arthur Mitchell
Lisbon	Perth, N R. O	John Zinkann
Lisburn	Bruce, S.R. O	Daniel Teskey
Liscomb, W O	Guysboro' N S	James Hemlow
L'Islet	L'Islet Q	Mrs E Ballantyne
*Listowel	Perth, N R. O	W. H. Hacking
Lit. Bras d'Or, W O.	Cape Breton N S	James Matheson
Little Britain	Victoria, S R. O	John Broad
Little Current	Dist. Algoma O	Geo. P. Burkitt
Little Glace Bay	Cape Breton N S	W. McDonald
Little Harbour, W O	Pictou N S	Joseph Grant
Little Narrows, W O	Inverness N S	Hugh McAskill
Little Rapids	Ottawa Q	D. McMillan
Little Rideau	Prescott O	Thomas Ross
Lit. River (Cov.) W O	Albert N B	Robert J. Colpitts
Lit. Riv. (Elgin) W O	Albert N B	Hyram Killam
Lit. Riv. (Sun.) W O	Sunbury N B	M. H. Coburn
Little River, W O	Antigonishe N S	Levi Irish
Little River, W O	Cumberland N S	James R. Reid
Little River, W O	Digby N S	P. W. Frost
L. Riv. (Mid. Mus.) WO	Halifax N S	W. G. Cole
Little Rocher, W O	Albert N B	C. Richardson
Little Shemogue, WO	Albert N B	Thomas Oulton
Little Tracadie, W O	Antigonishe N S	Joseph Symonds
Liverpool	Queen's N S	T. P. Calin
Livingston's Co., WO	Antigonishe N S	John Livingston
Lloydtown	York, N R. O	A. Eastwood
Lobo	Middlesex, N.R. O	Thos. S. Edwards
Lochabar, W O	Antigonishe N S	John Sears
Lochaber Bay	Ottawa Q	Wm. Abbott
Lochartville, W O	King's N S	W. A. Porter
Loch Garry	Glengary O	James Fraser
Lochiel	Glengary O	R. Dewar
Loch Lomond, W O	St. John N B	Daniel Robertson
Loch Lomond, W O.	Richmond N S	Rod'k Bethune
Lochside, WO	Richmond N S	D. McDougall
Locke's Island	Shelburne N S	X. Z. Chipman
Lockesley	Renfrew, N. R. O	W. M Walford
Lockton	Cardwell O	Adam Parkinson
Logierait	Lambton O	D. Hossie
Londesboro'	Huron, N.R. O	John Naylands
*London	London O	L. Lawless
Londonderry, W O	King's N B	James Douglas
Londonderry	Colchester N S	A. Campbell
Long Creek, W O	Queen's N B	John Secord, Jr.
Long Island, W O	Digby N S	J. W. Eldridge
Long Island Locks	Carleton O	Moses Gamble
Long Point	Hochelaga Q	
Long Point, W O	King's N B	John Conifer
Long Point, W O	Inverness N S	D. McDonald
Long Point, W O	King's N S	Henry Ogilvie
Long Reach, W O	King's N B	Geo. F. Whelpley
Long Settlem't, W O	Carleton N B	James H. Sproul
Longueuil	Chambly Q	P. Lespérance
Longwood	Middlesex, W R. O	Thos Gordon
Longwood Station	Middlesex, W R. O	Mrs. J. A. White
Lonsdale	Hastings, E R O	R. Wildman
Lord's Cove, W O	Charlotte N B	Thos. K Parker
Lorette	Quebec Q	J. G. Vincent
Loretto	Cardwell O	P. D. Kelly
*L'Original	Prescott O	C Johnson
Lorraine	Cardwell O	John Mills
Lotbinière	Lotbinière Q	M. Lemay
Loughboro'	Addington O	Hugh Madden
Louisburg, W O	Cape Breton N S	Joseph Kennedy
Louisville	Kent O	R. C. Struthers
Lovat	Bruce, S.R. O	Thomas Allen
Low	Ottawa Q	Caleb Brooks
Lowlanks	Monck O	H Overholt
Lo. Bar. Riv, W O	Pictou N S	David Smith
Lower Brighton WO	Carleton N B	George Stukney
L. Canterbury, W O.	York N B	George Ingraham
Lower Cape, W O	Albert N B	B. Beaumont
Lower Cove, W O	Cumberland N S	Alex. Wilson
L. Coverdale, W O	Albert N B	James Rogers
L. French Vil., W O.	York N B	
Lower Granville, W O	Annapolis N S	J. C. Shafner
L. Hayneville, W O	York N B	Geo. J Sharp
Lower Hillsboro' WO	Albert N B	C Christopher
Lower Horton	King's N S	E. McLatchey
Lower Ireland	Megantic Q	S. Redman
Lower La Have, W O	Lunenburg N S	Joseph Oxner
L. L'Ardoise, W O	Richmond N S	James Matheson
L. Line Queens'y, W O	York N B	J. H. Tupper
Lower Macan, W O.	Cumberland N S	David Hoeg
L. Newcastle, W O	Northumberl'd. N B	John Delany
Lower Perreaux, W O	King's N S	Phillip Brown
L. Pockmouche, W O	Gloucester N B	Philip Robicheau
Lower Pr. Wm., W O	York N B	John Wasson
L. Queensbury, W O	York N B	James W. Brown
L. Riv. Inhabit., W O	Richmond N S	Joseph McCarthy
Lower Selmah, W O	Hants N S	Wm Creelman
L. Set. Mid. Riv., W O	Victoria N S	Finlay McRae
L. Set. S. Riv., W O.	Antigonishe N S	Daniel Fraser
L. Southampton, W O	York N B	Langley Stairs
Lower Stewiacke	Colchester N S	W. Holdsworth
L. Turtle Creek, W O	Albert N B	Geo. A. Fillmore
L. Wakefield, W O	Carleton N B	Stephen Britton
L. W. St. M.'s Bay, W O	Halifax N S	J. A. Neckerson

POST OFFICE.	ELECTORAL DIV.	POSTMASTER.
L. Woodstock, W O	Carleton ..... N B	John Reirdon
Low Point, W O	Inverness ..... N S	Angus McMaster
Low Pt Shore, W O	Cape Breton ..... N S	Duncan McPhee
Lowville	Halton ..... O	Oscar McCay
*Lucan	Middlesex, N R ..... O	William Carte
Lucerne	Ottawa ..... Q	R. Blackburn
*Lucknow	Bruce, S R ..... O	M Campbell
Ludlow, W O	Northumberl'd N B	John Nelson
Lumley	Huron, S R ..... O	Wm. Dinnin
Lunenburg	Stormont ..... O	F. Kirkpatrick
Lunenburg	Lunenburg ..... N S	Mrs A M Rudolph
Lurgan	Bruce, S R ..... O	Jas. McCrindle
Luther	Wellington, N R	S. Stuckey
Luton	Elgin, E. R ..... O	L. R. Tyrrell
Lutes Mount'n, W O	Westmorland ..... N B	M. Bunnell
Lyle's Bridge, W O	Shelburne ..... N S	Wm. Greenwood
*Lyn	Brockville ..... O	John S Bell
Lynden	Wentworth, N R	B. Vansickel
Lyndhurst	Leeds S R ..... O	John Reddick
Lynedoch	North'd, S R ..... O	George Gray
Lynfield	Charlotte ..... N B	John J Mitchell
Lynnville	Norfolk, N R ..... O	W. L. Crooker
Lyons	Elgin, E R ..... O	J Putnam
Lyster	Megantic ..... Q	John King
McDonald's Cr., W O	Queen's ..... N B	Allen McDonald
McDonald's Corners	Lanark N R ..... O	Wm Chalmers
McDonald's Pt., W O	Queen's ..... N B	D. A Smith
M Dougald Settlem't	Westmorland ..... N B	Coll McDougall
McIlliveray	Middlesex, N R ..... O	D Shoff
McIntyre	Grey, S R ..... O	Edward Potts
McKay's Point, W O	Victoria ..... N S	Michael McLean
McKenzie's Cor., W O	Carleton ..... N B	John Y Hoyt
McLaughlan R'd, W O	Kent ..... N B	Ira Hicks
McLellan's B'k, W O	Picton ..... N S	Alex Fraser
McNabb'lengary	Glengary ..... O	Simon Fraser
McPherson's F., W O	Richmond ..... N S	James Smith
Makedy	Lanark, S R ..... O	John McGregor
Mason	Inverness ..... N S	Wm Grant
Mabou'coal M's, W O	Inverness ..... N	Arch McDonald
Macean, W O	Cumberland ..... N	O. W. Kearney
Macean Interv., W O	Cumberland ..... N	
Macean Mount., W O	Cumberland ..... N	W B. Lodge
Macas Bay, W O	Charlotte ..... N B	Gold V Hanson
Macnider	Rimouski ..... Q	F. Sanger
Mactaquac, W O	York ..... N B	James Mitchell
Mactier	Wellington, N R	M McCormick
Madoc	Cardwell ..... O	Wilson
Madsen	Arthabaska ..... Q	H St Germain
Magee, W O	Gloucester ..... N B	Ingersoll
*Magog	Hastings, N R ..... O	O O'Flynn
Magrad	Renfrew, S R ..... O	McCauley
Magundavic, W O	York ..... N B	Lemon Earl
Indian Lands	Grenville ..... O	D Tyrer
	Stanstead ..... Q	Abbott
	Stanstead ..... Q	Mason
	York ..... N B	James Hazen
	Lunenburg ..... N S	[illegible]
	Essex ..... O	Thomas Mason
W O	Cape Breton ..... N S	Ira Eddy
Maitland	Grenville ..... O	Geo C. Bradley
Maitland	[illegible] ..... N S	Adam R
Maitland, W O	[illegible] ..... N S	W H Dunlap
Maitland, W O	Digby ..... N S	Z. Porter
Maiagash, W O	Cumberland ..... N S	Robt McDonald
Maiagawatch, W O	Inverness ..... N S	McDonald
Maiskoff	Carleton ..... O	W J Peters
Malcolm	Bruce, S. R ..... O	Daniel [illegible]
Malg B'k, Cr. R, W O	Antigonishe ..... N S	James [illegible]
Malignant Cove, W O	Antigonishe ..... N S	Donald McLean
Mallerytown	Leeds, S R ..... O	Frederick F. Lee
Malmaison	Mistiquoi ..... Q	A. Lanthier
Malone	Hastings, N R ..... O	
Malton	Peel ..... O	J. B. Allen
Malvern	York, E.R ..... O	Smith Thomson
*Manchester	Ontario, N R ..... O	Adam Gordon
Manchester, W O	Guysboro' ..... N S	Jas. H Whitman
Manchester R'd, W O	Antigonishe ..... N S	Colin Chisholm
Mandamin	Lambton ..... O	
Manilla	Victoria, S R ..... O	Mary Douglas
Manitowaning	Dist. Algoma ..... O	T. Simpson, M.D.
Manners Sutton	York ..... N B	George Lester
Mannheim	Waterloo, S R ..... O	John Bond
Manotick	Carleton ..... O	G. L. Dickinson
Mansfield	Simcoe, S R ..... O	Wm. Gilbert
Mansonville Fulton	Brome ..... Q	David A. Manson
Maple	York, W R ..... O	Arthur Noble

POST OFFICE.	ELECTORAL DIV.	POSTMASTER.
Maple Green, W O	Restigouche ..... N B	James Fraser
Maple Grove	Megantic ..... Q	H. Cross, jun.
Maple Hill	Bruce, S.R ..... O	S. B. Clement
Maple Leaf	Compton ..... Q	Wm. G. Planch
Maple Valley	Simcoe, N.R ..... O	James Dick
Mapleton	Elgin, E R ..... O	Wm Appleford
Mapleton, W O	Albert ..... N B	W. A. Colpitts
Maquapit Lake, W O	Queen's ..... N B	John Stone
Marathon	Carleton ..... O	James Ashfield
Marbleton	Wolfe ..... Q	J. B. Bishop
March	Carleton ..... O	Thomas Read
Marchmont	Simcoe, N R ..... O	Charles Powley
Marden	Wellington, S R ..... O	C. McD. Blyth
Margaree, W O	Inverness ..... N S	Saml. Lawrence
Margaree (Forks)	Inverness ..... N S	Donald Campbell
Margaretsville, W O	Annapolis ..... N S	J. A. Margeson
Maria	Bonaventure ..... Q	F. S. Cox
Marie-Joseph, W O	Guysboro' ..... N S	David Mitchell
Marion Bridge, W O	Cape Breton ..... N S	Hector McNeil
Maritana	Huntingdon ..... Q	J. A. Manning
*Markham	York E.R ..... O	Jas. J. Barker
Markhamville, W O	King's ..... N B	Alfred Markham
Marlbank	Hastings, E. R ..... O	W G. Allan
Marlow	Beauce ..... Q	Jos. Thompson
Marmion	Grey, N R ..... O	Henry H. Ward
Marmora	Hastings, N.R ..... O	Benj. Johnson
Marnoch	Huron, N R ..... O	P. Porterfield
Marriott's Cove, W O	Lunenburg ..... N S	Benj. Millett
Marshall's Cove, W O	Annapolis ..... N S	James P. Foster
Marshall's Tn W O	Digby ..... N S	E. J. Harris
Marsh S M L M, W O	Picton ..... N S	W. McLean
Marshville	Monck ..... O	Edward Lee
Marshy Hope, W O	Antigonishe ..... N S	James McDougall
Marston	Norfolk, S R ..... O	Arch. Henderson
Martin's River, W O	Lunenburg ..... N S	Joseph Strum
Martintown	Glengary ..... O	R. Blackwood
Martinville	Compton ..... Q	Amasa Martin
Marysville	Hastings, E R ..... O	George Anderson
Marysville W O	York ..... N B	John M Donald
Mascouche, W O	Charlotte ..... N B	Hugh Dick
Mascouche	L Assomption ..... Q	M. Delfausse
Masham	Ottawa ..... Q	E. Tremps
Mashmonge	Mashmonge ..... Q	A. Paquette
Massawippi	[illegible] ..... Q	Luther Abbott
Massie	[illegible] ..... O	A. Massie
Mast Town, W O	[illegible] ..... N S	Samuel McCully
Matane	Rimouski ..... Q	L. N. Blais
Matapedia	Bonaventure ..... Q	D Fraser
Matawatchan	Renfrew S R ..... O	John McGregor
Mattawa	Dist Nipissing	Jno Bangs
Maxwelltown, W O	Cornwall ..... N B	
Maxville	Stafford ..... Q	[illegible] Langford
[illegible]	Grey, S R ..... O	Jas [illegible]
Mead	Peel ..... O	Wm. Speers
Meaford	Grenville S R ..... O	Charles Birks
Meaford	Hastings N R ..... O	Michael Doyle
Mayo	Ottawa ..... Q	T Brooke
[illegible]	[illegible] ..... O	C H. Gooderham
[illegible]	[illegible] N R ..... O	D L. Dayton
[illegible] Grant, W O	[illegible] ..... N S	[illegible] Inlisman
[illegible] W O	[illegible] ..... N S	[illegible] Moore
[illegible]	Kent ..... N B	James [illegible]
[illegible]	Grenville S R ..... O	[illegible]
[illegible]	[illegible] S R ..... O	[illegible] Moore
[illegible]	[illegible] S R ..... O	[illegible]
[illegible]	[illegible] ..... Q	R [illegible] Southworth
Melbourne	[illegible] ..... Q	Wm [illegible]
Melchisedec	[illegible] ..... Q	George [illegible]
Melrose	[illegible] ..... O	[illegible] Thompson
Melrose	[illegible]	James Stewart
Melvern Square, W O	[illegible]	[illegible]
Melville	[illegible]	[illegible] Johnson
Menaguemesch	W[illegible] ..... N S	[illegible] Cutlers
Meole	North'd [illegible]	[illegible] Mather
Meraguish, W O	[illegible] ..... N S	[illegible] Rodgerson
Merivale	Carleton ..... O	W B. Hopper
Merlin	Kent ..... N B	[illegible] Sullivan
*Merrickville	Grenville, S R ..... O	Samuel Jakes
Meritton	Lincoln ..... O	[illegible] Stephens
Metabetchouan	Chicoutimi ..... Q	N. H. Gammon
Metinghan, W O	Digby ..... N S	Samuel [illegible]
Methot's Mills	Lotbiniere ..... Q	[illegible] Methot
Metis	Rimouski ..... Q	W. E. Page
Meyersburg	Northumb'd, E.R. ..... O	G. [illegible] Wright
Michipicoten River	Dist. Algoma ..... O	P. W. Bell
Mid. Covert'le, W O	Albert ..... N B	James Ryan

POST OFFICE.	ELECTORAL DIV.	POSTMASTER.
Middlefield	Queen's .....N S	E. Morton
Mid. Kennetcook W O	Hants .....N S	Joseph Masher
Mid LaHave Fer. W O	Lunenburg.....N S	C. R Pernette
Mid. Musquodobit..	Halifax .....N S	R. A. Kaulback
Middle River, W O...	Pictou .....N S	George McLeod
Middle River, W O...	Victoria .....N S	Chas L. McLeod
Mid. St. Francis W O	Victoria .....N B	M. Nadeau
M.Sec. N.E. Mar. W O	Inverness .....N S	J. G. Crowdis
M.Sec.Riv.Inhab.W O	Inverness .....N S	Donald McCaskill
Mid. Set. S. Riv..W O	Antigonishe ...N S	James McDonald
Middle Simonds, W O	Carleton .....N B	Geo. W. Melville
M.Southampton, W O	York .....N B	Geo. W. McKay
Middleton, W O	Westmorland ..N B	Mary C. Dixon
Middleton, W O.....	Annapolis .....N S	J. E. Chipman
Middleville	Lanark, N. R..... O	William Croft
Midgic, W O	Westmorland...N B	Mariner Hicks
Midhurst	Simcoe, N R..... O	George Sneath
Midway	Bruce. S. R. ..... O	J H. Dolmage
Mile End	Hochelaga ..... Q	J. R. Lapointe
Milford	Prince Edward... O	James Cook
Milford	Annapolis .....N S	S. Charlton
Mill Bay, Bridge, W O	Guysboro' .....N S	Joseph Torey
Millbank	Perth, N.R..... O	W. Rutherford
Mill Bridge.....	Hastings, N. R ... O	R. M. Norman
*Mill Brook.....	Durham, E. R. ... O	R. Howden
Mill Brook, W O	Pictou.....N S	M. G. Ross
Mill Cove, W O	Lunenburg.....N S	J. W. Jollimore
Mill Creek, W O	Kent .....N B	N. Beckwith
Millidgeville, W O.	St. John .....N B	John J. Tobin
Mille Isles	Argenteuil..... Q	Solomon Pollock
Mille Roches	Cornwall ..... O	S. H. Moss
Miller's Creek, W O.	Hants .....N S	Hiram Millar
Mill Grove.....	Wentworth, N.R. O	W. H Berney
Mill Haven	Lenox ..... O	John Fleming
Milliken	York, E. R..... O	W. Gorrett
Millington	Ontario, N.R..... O	—— Kelly
Mill Point	Hastings, E.R.... O	James Bowen
Millstream, W O	King's .....N B	John H. Ryan
Mills' Village	Queen's .....N S	E Steadman
Millville, W O	Pictou .....N S	John McKay
Milltown	Charlotte .....N B	James Crangle
Millville, W O.....	York .....N B	John Ira, jun.
Milnesville	York, E. R. ..... O	H H. Read
Milton	Queen's .....N	E Kempton
Milton East.....	Shefford ..... Q	Chas. Gillespie
*Milton West.....	Halton ..... O	Wm. D. Lyon
Mimico	York, W.R..... O	George Scott
Minesa	Wellington, C. R. O	Henry Reed
Minden.....	Peterboro', E.R... O	S. S. Peck
Minesing	Simcoe, N.R..... O	Andrew Ronald
Minudie, W O.....	Cumberland ....N S	Gilbert Seaman
Mira Gut. W O	Cape Breton ....N S	Charles Martell
Mispec, W O.....	St. John ..... N B	
Mitchell	Perth, N.R..... O	John Hicks
Moe's River.....	Compton ..... Q	Joel Baker
Moffatt	Halton ..... O	Peter Little
Mohawk	Brant, S.R..... O	Wm. L. Jones
Moidart, W O.....	Pictou .....N S	C. McDonald
Moira	Hastings, N.R.... O	Henry Gatcom
Molasses Har., W O.	Guysboro' ..... N S	Stephen Boudrot
Molesworth.....	Perth, N.R..... O	N.M. Livingstone
Monck	Wellington, N R. O	George Brain
Monckland	Stormont ..... O	John Brown
Moncton	Westmorland...N B	Joseph Crandall
Moncton, WO.....	Westmorland...N B	Merritt D. Harris
Moncton Road, W O.	Westmorland...N B	Wm. G. Bateman
Moneymore	Hastings, E. R... O	John Harlman
Mongenais	Vaudreuil ..... Q	J. Stewart
Mongolia	York, E. R..... O	Robert Curtis
Monkton	Perth, N R..... O	K. [illegible]
Mono Centre	Cardwell ..... O	John Wilson
Mono Mills	Cardwell..... O	J. [illegible] Alexander
Montague	Lanark, S.R..... O	Peter [illegible]
Montcalm	Montcalm ..... Q	E. Gagnon
Monte Bello.....	Ottawa ..... Q	Chas. Meloy, jun
Mont Louis.....	Gaspé ..... Q	Louis Sarrazanga
*Montmagny	Montmagny ..... Q	J. S. Vallee
*Montreal.....	Montreal ..... O	E. B Freer
Montrose	Welland. ..... O	Arch. Thompson
Mt. St Hilaire	Rouville..... Q	A. Brouillette
Monument Set., W O	Carleton .....N B	
Moore	Lambton ..... O	John Morrison
Moore's Mills. W O	Charlotte .....N B	
Moore's Station	Missisquoi ..... Q	P. C. Moore
Moose Brook, W O...	Hants .....N S	Thomas M Reid
Moose Creek	Stormont ..... O	W. McKillican

POST OFFICE.	ELECTORAL DIV.	POSTMASTER.
Moray.....	Middlesex, N.R... O	H. Hagerman
Morden, W O.....	King's.....N S	Thos. Farnsworth
Morewood	Dundas ..... O	A. McKay
Morganston.....	Northumb'l'd, E.R. O	Wm. J. Newman
Morley	Grey, N R ..... O	James Lemon
Morningdale Mills...	Perth, N.R..... O	J Nicklin
Morpeth	Bothwell ..... O	A. Heywood
Morrisbank	Huron, N.R. ..... O	James Orr
Morrisburg	Dundas ..... O	James Holden
Morriston	Wellington, S.R.. O	R. B. Morison
Morristown, W O ...	Antigonishe ....N S	Arch. McGillavry
Morristown, W O ...	King's.....N S	John Palmer
Mortlake.....	York, E.R..... O	A. Thompson
Morton.....	Leeds, S.R..... O	James R Leake
Morton's Cor., W O..	Lunenburg.....N S	James Morton
Morven	Lenox..... O	Daniel Henwood
Moscow	Addington..... O	Zara Vanluven
Mossley	Middlesex, E.R... O	John Amoss
Motherwell	Perth, S. R. ..... O	Jas. Brown, sen.
Moulins River, W O..	Kent .....N B	Oswald Smith
Mountain Grove.....	Addington..... O	E. L Godfrey
Mountain View	Prince Edward... O	W. H Way
Mount Albert	York, N. R..... O	R Hunter
Mount Albion.....	Wentworth, S R. O	James R. Cock
*Mount Brydges.....	Middlesex, W. R. O	John Branston
Mount Carmel	Kamouraska..... Q	R. Lavoie
Mount Charles	Peel..... O	Robert McLeod
Mount Denison, W O	Hants .....N S	Mrs. J. E. Shaw
Mount Elgin	Oxford, S R..... O	James B. Smart
*Mount Forest	Grey, S. R..... O	T. G. Smith
Mount Healy	Haldimand ..... O	A. W. Thompson
Mount Horeb.....	Victoria, S.R..... O	Wm. Reynolds
Mount Hurst	Cardwell ..... O	John Wallace
Mount Johnson.....	Iberville..... Q	John McQuillen
Mountjoy	Soulanges ..... Q	F. McQuaig
Mount Oscar	Vaudreuil ..... Q	D. McDonell
Mount Pleasant.....	Durham, E. R.... O	S. J. Best
Mount Pleasant, W O	Cumberland ... N S	Isaac Simpson
Mount St Louis.....	Simcoe, N.R..... O	J. B Hussey
Mount St. Patrick...	Renfrew, S. R..... O	Bridget Brady
Mount Salem	Elgin, E. R. ..... O	W. W White
Mountsberg	Wentworth, N.R. O	James N Paine
Mount Thom, W O .	Pictou.....N S	George McKay
Mount Uniacke, W O	Hants .....N S	Richard McLean
*Mount Vernon.....	Brant, S. R..... O	Thomas Perrin
Mount Webster	Leeds, S.R..... O	Robert Webster
Mt'nt Whatley, W O.	Westmorland...N B	Dixon Chapman
Mount Wolfe	Cardwell..... O	John Wolfe, Jun.
Mouth Jemseg, W O	Queen's .....N B	Elias Scribner
Mouth Keswick, W O	York .....N B	
Mouth of Nerepis ...	King's .....N B	J. M. Nase
Muddy Branch	Argenteuil..... Q	F. Naubert
Mulgrave.....	Welland..... O	P. Learn, sen.
Mulmur	Simcoe, S.R ..... O	Wm Little
Muncey	Middlesex, W R.. O	R. E. Whiting
Munroe's, W O	Victoria .....N S	M. Munro
Munster	Carleton..... O	Thos. Tubman
Murray	Northumb'l'd, E.R. O	R. O. Dixon
*Murray Bay.....	Charlevoix..... Q	J. A. J. Kane
Murray's Cor., W O..	Westmorland...N B	
Murvale	Addington..... O	Michael Davy
Muskoka Falls	Victoria, N.R..... O	George Napier
Musquash, W O.....	St. John..... N B	L. D. Carman
Musquodobit, Up...	Halifax ..... N S	S. L. Henry
Musquod't Har., W O	Halifax ..... N S	James Gardiner
Musselburg.....	Perth, N.R. ..... O	Geo. Shearer
Myrtle	Ontario, S R..... O	F. L Pike
Mystic	Missisquoi ..... Q	C. J. Phelps
Nackawick, W O	York ..... N B	Wm. H. Clark
Nairn	Middlesex, N.R... O	Arch. Bell
Nanticoke	Haldimand ..... O	C. E. Bourne
*Nanaimo.....	Lenox ..... O	Gilbert Bogart
Nanomee Mills	Addington..... O	H. M. Wright
Nassau	Middlesex, W.R... O	John Arthurs
*Napierville	Napierville..... Q	J. O. Laviolette
Napman, W O.....	Cumberland ... N S	Wm. L. Pipes
Narrows, W O.....	Queen's ..... N B	Henry Todd
Nashwaak, W O.....	York ..... N B	James Young
Nashwaaksis, W O...	York ..... N B	Peter McFarlane
Nashwaak Vil., W O	York ..... N B	John L Fletcher
*Nassagiweya.....	Halton ..... O	E. Easterbrooke
Navan	Russell ..... O	M. O'Meara
Necum Teuch, W O.	Halifax ..... N S	Wm. Smith
Negunc, W O	Northumberl'd N B	George E Letson
Neigette	Rimouski ..... Q	Leopold Côté
Nelson, W O	Northumberl'd N B	Alex. A Cowden

POST OFFICE.	ELECTORAL DIV.	POSTMASTER.
Netherby	Welland O	Joseph House
Neustadt	Grey, S.R. O	D. Winkler
Nevis	Simcoe, N.R. O	J. Greenshields
New Aberdeen	Waterloo, S.R. O	Wm. Key
New Albany, W O	Annapolis N S	A. Whitman
New Annan, W O	Colchester N S	Gavin Bell
Newark	Oxford, S.R. O	H. Henderson
New Bandon, W O	Gloucester N B	James Kerr
Newbliss	Leeds, N.R. O	John Edgar
Newboro'	Leeds, S R O	Thos. Webster
Newboyne	Leeds, S.R O	James Lytle
Newbridge	Huron, N R O	James Carson
• *Newburgh*	Addington O	Robert Hope
Newburgh, W O	Carleton N B	R. McKinney
•*Newbury*	Middlesex, W.R. O	Thos. Robinson
New Caledonia, W O	Halifax N S	John Hattee
New Campbelton	Victoria N S	D. T. McKenzie
New Canaan, W O	Queen's N B	Ephraim Thorne
New Canada, W O	Inverness N S	Jos. Rowland
New Carlisle	Bonaventure Q	M. Caldwell
•*Newcastle*	Durham, W.R O	Hiram Hedges
Newcastle	Northumberl'd N B	James Johnson
Newcastle Br., W O	Queen's N B	R P. Yeomans
Newcastle Cr., W, O	Queen's N B	G. D. Bailey
New Cornwall, W O	Lunenburg N S	S. E. Hallamore
New Dublin	Brockville O	J. A. Browne
New Dundee	Waterloo, S.R. O	A. Moyer
New Durham	Brant S.R. O	E. F Schooley
New Edinburgh	Russell O	J. W. Proctor
New Gairloch, W O	Pictou N S	John McPherson
New Germany, W O	Lunenburg N S	Wm. Nicholls
New Glasgow	Terrebonne Q	William Furse
New Glasgow	Pictou N S	W. Fraser
•*New Hamburg*	Waterloo, S.R. O	C. Ernst
New Harbour, W O	Guysboro' N S	Daniel Kirby
New Horton, W O	Albert N B	Mariner Cannon
Newington	Stormont O	Jacob Baker
New Ireland	Megantic Q	R. C. Porter
New Ireland, W O	Albert N B	John Cairnes
N. Ireland Road, W O	Albert N B	Manus McFadden
New Jerusalem, W O	Queen's N B	Samuel Mahood
New Larig, W O	Pictou N S	Robert McLeod
New Liverpool	Levis Q	Damase Roberge
New Lowell	Simcoe, N.R O	P. Paton
•*Newmarket*	York, N. R O	William Roe
New Maryland, W O	York N B	Lewis Fisher
New Mills	Restigouche N B	D. McAllister
New Minas, W O	King's N S	A. Seaman
Newport	Brant, S. R O	Colin Milloy
Newport	Hants N S	J. F. Cochran
Newport Cor., W O	Hants N S	John Walker
Newport Stand'g, W O	Hants N S	J. W. Allison
Newport Stat'n, W O	Hants N S	J. L. Sweet
New Richmond	Bonaventure Q	Richard Brash
New River, W O	Charlotte N B	Francis Gillespie
New Ross	Dundas O	Thos. Currie
New Ross, W O	Lunenburg N S	George Turner
Newry	Perth, N.R O	Daniel Falconer
New Sarum	Elgin, E.R O	Samuel Wilton
Newton Brook	York, W R O	W. W. Cummer
Newton Robinson	Simcoe, S R O	J. R. Hipwell
Newtown, W O	King's N B	Thos. L Coates
New Town, W O	Inverness N S	Thos. McHain
New Tusket, W O	Digby N S	C Sabeans
New Zealand, W O	York N B	Thos. Woodworth
•*Niagara*	Niagara O	Robert Warren
Nichol's Cor., W O	Annapolis N S	D. Nicholls
Nicolet	Nicolet Q	Miss M. Chillas
Nicolston	Simcoe, S.R O	John Nicol
Nictaux Falls, W O	Annapolis N S	Charles Berteaux
Niel's Harbour, W O	Victoria N S	John McDonald
Niely Road, W O	King's N S	Thad. Allison
Nile	Huron, N.R O	Samuel Pollock
Nilestown	Middlesex, E.R O	John Morwood
Nimmile Riv., W O	Hant's N S	
Nissouri	Oxford, N R O	Joseph Howes
Nithburg	Perth, N.R O	James Brown
Nobleton	York, N.R O	Wm. Munsie
Noel, W O	Hants N S	Osmond O'Brien
Noel Shore, W O	Hants N S	Samuel McLellan
Norham	Northumbl'd, E.R. O	Alex. Douglas
Norland	Victoria, N.R O	A. A. McLaughlin
Normandale	Norfolk, S. R O	J. W. Sheppard
Normanton	Bruce, N R O	Arch. Roy
North Adjala	Cardwell O	Wm. Dunphy
Northampton, W O	Carleton N B	Aaron Tompkins
North Augusta	Grenville, S.R. O	S. J. Bellamy

POST OFFICE.	ELECTORAL DIV.	POSTMASTER.
North Branch, W O	Sunbury N B	D. S. Duplisea
North Bristol	Pontiac Q	Wm Shirley
N. Brookfield, W O	Queen's N S	Geo M. Fraser
North Bruce	Bruce, N.R O	D. McCarrol
North Douro	Peterboro', E.R O	R. Casement
N.E.B. Margaree W O	Inverness N S	John Ross
N. E. Harbour, W O	Shelburne N S	A. R. Greenwood
N. E. Boom, W O	Northumberl'd, N B	Jas. Hutchinson
Northfield	Cornwall O	G. McDonald
Northfield, W O	Sunbury N B	Jonathan Welton
Northfield, W O	Annapolis N S	Wm. Turner
North Georgetown	Chateauguay Q	Joseph Turcot
North Glanford	Wentworth, S. R. O	E. Dickenson
North Gower	Carleton O	James Beaman
North Hatley	Stanstead Q	B. LeBaron
North Joggins, W O	Westmorland N B	Joseph McHaffey
North Keppel	Grey, N. R O	David Dewar
N. Lake (West) W O	Westmorland N B	
N. Lake (York) W O	York N B	Wm. Foster
North Lancaster	Glengary O	Charles Leclair
North Mountain	Dundas O	James Cleland
N. Mountain, W O	Inverness N S	Wm. Bennett
North Nation Mills	Ottawa O	Thos. Cole
North Onslow	Pontiac Q	PeterMcDonough
North Pelham	Monck O	Mrs. M. McQueen
North Pinnacle	Missisquoi Q	V. Barnes
North Port	Prince Edward O	W. H. Morden
N. Range Cor., W O	Digby N S	Charles McNiel
North Ridge	Essex O	Wm. E. Wagstaff
North River, W O	Westmorland N B	Jeremiah Taylor
North River, W O	Colchester N S	W. H. Higgins
N. River Bridge, W O	Colchester N S	James Birrell
N River Bridge W O	Victoria N S	John McKenzie
N.Riv.Platform W O	Westmorland N B	W. H. Best
North Salem, W O	Hants N S	N. Nelson
N.Sec.Earltown, W O	Colchester N S	Wm. Ross
North Seneca	Haldimand O	John Tucker
North Shore, W O	Cumberland N S	D. McKinnon
North Shore, W O	Victoria N S	D. McDonald
N.S Bas R Den'ls W O	Inverness N S	Malcolm McNiel
North Stanbridge	Missisquoi Q	A. M. Stone
North Stukely	Shefford Q	Aug Audette
North Sutton	Brome Q	S. Sweet
North Sydney	Cape Breton N S	John Forbes
North Wakefield	Ottawa Q	A. Pritchard
N. W. Arm, W O	Cape Breton N S	G. H. Ball
N. W. Cove, W O	Lunenburg N S	Daniel Newman
North Williamsb'g	Dundas O	Wm. Gordon
Norton, W O	King's N B	John Hayes
Norton Creek	Chateauguay Q	James P. Lett
Norton Dale, W O	York N B	P. D. Keys
Norton Station, W O	King's N B	Jos. D. Baxter
Norval	Halton O	William Clay
Norway	York, E.R O	James Smith
•*Norwich*	Oxford, S R O	Gilbert Moore
•*Norwood*	Peterboro', E.R O	J. A. Butterfield
Notfield	Glengary O	Peter Kennedy
Notre Dame du Por.	Temiscouata Q	Miss A. Michaud
Nottawa	Simcoe, N R O	Andrew Melville
Nouvelle (sub)	Bonaventure Q	Archd. Kerr
Noyan	Missisquoi Q	T. B. Derick
Nutt's Corners	Missisquoi Q	David Nutt
Oak Bay, W O	Charlotte N B	Isaac Garceloo
Oak Hill	Victoria, N.R O	Wm. Corbett
Oak Hill, W O	Charlotte N B	Wm. McCann
Oakland	Brant, S R O	John Toyne
Oak P't (King's) W O	King's N B	J. L. Flewelling
Oak Point (N.), W O	Northumberl'd, N B	Alex. Davidson
Oak Ridges	York, N R O	Frank Johns
•*Oakville*	Halton O	R. Balmer
Oakwood	Victoria, S.R O	E. A. Bowes
Oban	Lambton O	Wm. Carrick
•*Odessa*	Lenox O	P. S. Timmerman
Offa	Huron, S R O	John G. Quarry.
Ogilvie, W O	King's N S	J. W Mills
Ohio, W O	Antigonishe N S	John McDonald
•*Oil Springs*	Lambton O	James Keating
Oka	Two Mountains Q	Rdl F Prefontaine
Old Barns, W O	Colchester N S	Eben. Archibald
Oldham, W O	Halifax N S	Joseph Wilcox
Old Montrose	Kent O	H. Mills
Olinda	Essex O	John C. Fox
Omagh	Halton O	Thomas Little
•*Omemee*	Victoria, S.R O	Robert Grandy
Ompah	Addington O	Henry Dunham
Oneida	Haldimand O	J. T. Mutchmore
Ongley	Northumb'd, E.R. O	P. H. Maybee

POST OFFICE.	ELECTORAL DIV.	POSTMASTER.
Onondaga	Brant, S.R. O	W S. Buckwell
*Onslow	Pontiac Q	Walton Smith
Onslow, W O	Colchester N S	Thomas Baird
*Orangeville	Wellington, C. R. O	Guy Leslie
Orchard	Grey, S R. O	Mrs. E. Caldwell
*Orillia	Simcoe, N. R. O	Thos S. Moffatt
Orleans	Russell O	H. McHarry
Ormond	Dundas O	Ira Morgan
Ormstown	Chateauguay Q	R. N. Walsh
Oromocto	Sunbury N B	J. R. McPherson
Orono	Durham, W. R. O	J. L. Tucker
Orwell	Elgin, E R. O	D Sutherland
Osceola	Renfrew, N.R O	Alex. McLaren
Osgoode	Russell O	Adam J. Baker
*Oshawa	Ontario, S.R. O	David Smith
Osprings	Wellington, C R O	Wm. Syman
Osweken	King's N B	A. McN. Travis
Ossian	Lambton O	G. S McPherson
Ottawa, W O	Queen's N B	M. A. Cameron
*Ottawa	Ottawa O	G. P. Baker
Otter Lake	Pontiac Q	John Mather
Otterville	Oxford, S.R. O	G. Goodwin
Ouiatch	Kent O	Thomas Kinney
Ouslie	Wellington, C.R. O	Thos. Whitehead
Outram	Bruce, S. R. O	David Smith
Owens, W O	Lunenburg N S	Mrs. Klinkworth
Owrton	Addington O	S. D. Fox
*Owen Sound	Grey, N.R. O	John G. Francis
Owl's Head	Brome Q	A. C Jennings
Oxenden	Grey, N R. O	G. M. Stanley
Oxford, W. O	Cumberland N S	Geo. Gilroy
Oxford Centre	Oxford, S.R. O	Wm. Garbutt
Oxford Mills	Grenville, N. R. O	Murdoch Gair
Oxford Station	Grenville, N R. O	Andrew Holmes
Oxley	Essex O	Thos. J Lidwill
Oyster Ponds, W O	Guysboro' N S	James W. Carr
Ozonabruck Centre	Stormont O	Jacob J. Poaps
*Paisley	Bruce, N R O	James Saunders
*Pakenham	Lanark, N R O	Alex. Fowler
Palermo	Halton O	H. M Switzer
Palmer's Road, W O	King's N S	Geo. W. Eaton
Palmerston, W O	Kent N B	Bernard Gorman
Panmure	Carleton O	James Ring
Papineauville	Ottawa Q	Stephen Tucker
Paquette	Compton Q	E. Paquette
Paradise Lane, W O	Annapolis N S	W H Troop
Parham	Addington O	John Griffith
*Paris	Brant, N R O	Geo. Stanton
Paris Station	Brant, N R O	M. X. Carr
Parker	Wellington, N R. O	George M. Laird
Park Head	Bruce, N R O	Wm. Simpson
Park Hill	Middlesex, N.R. O	John Noble
Parkhurst	Lothbnière Q	Thomas Walker
Parma	Lenox O	David Griffith
Parrsboro	Cumberland N S	A. P. Bradley
Parrsboro Shore, W O	Cumberland N S	Wm. Grant
Parry Sound	Dist. Algoma O	N. P. Wakefield
Paspebiac	Bonaventure Q	D. Bisson
Patterson	York, W. R. O	Peter Patterson
Patterson Sst., W O	Sunbury N B	Nelson White
Penreeton	Missisquoi Q	Moses M Gage
Peel, W O.	Carleton N B	Chas. A. Harmon
Peepabun	Wellington, N.R. O	Robt. Dickson
Pefferlaw	York, N R O	Geo. Johnson
Peggy's Cove, W O	Halifax N S	W. Crooks
Pelham Union	Monck O	Jas. J. Bradt
*Pembroke	Renfrew, N R. O	Alex. Moffatt
Pendleton	Prescott O	J Delesderniers
*Penetanguishene	Simcoe, N.R O	D. J. Mitchell
Peninsula-Gaspé	Gaspé Q	Wm Miller
Pennfield, W O	Charlotte N B	Jesse Prescott
Pennfield Ridge, W O	Charlotte N B	John B. Young
Penobsquis, W O	King's N B	George Morton
Pentland	Wellington, C.R. O	George Ford
Penville	Simcoe, S. R. O	E. T. Turner
Percé	Gaspé Q	J. E. Tuzo
Perch Station	Lambton O	John Irwin
Pero, W O	King's N S	E. West
Perry Settlement W O	King's N B	R. Elders
Perrytown	Durham, E. R. O	R A Corbett
*Perth	Lanark, S R O	Thomas Cairns
Perth, W O	Victoria N B	James Bishop
Pesawawa	Renfrew, N R. O	Solomon Devine
*Peterboro'	Peterboro', W R. O	S. J. Carver
Petersburg	Waterloo, S R. O	John Ernst
Peterson	Peterboro', E. R. O	Wm. Jarvis
Peterson's Ferry	Prince Edward O	

POST OFFICE.	ELECTORAL DIV.	POSTMASTER.
Petersville, W O	Queen's N B	Timothy Malone
Petersville Ch., W O	Queen's N B	A. Hamilton
Petherton	Wellington, N R O	Thos Bunston
Petitcodiac	Westmorland N B	W. W. Price
Petite de Grat, W O	Richmond N S	Peter Grachy
Petite Passage W O	Hants N S	John Smith
Petite Riv. Br., W O	Lunenburg N S	R. Heckman
Petit Metis	Rimouski Q	John MacNider
*Petrolea	Lambton O	P. Barclay
Petworth	Addington O	E.L. Carscallen
Peverill	Vaudreuil Q	Alex. Morrison
Philipsburg East	Missisquoi Q	D. T. R. Nye
Philipsburg West	Waterloo, S.R. O	G. C. Doering
Philipsville	Leeds, S.R O	George Brown
Pickering	Ontario, S. R. O	Mrs. E. Whitney
*Picton	Prince Edward O	David Barker
Picton	Pictou N S	John Mersay
Piedmont Vall., W O	Pictou N S	Jas McDonald
Pierreville	Yamaska Q	T. Plamondon
Pigeon Hill	Missisquoi Q	Noah Sager
Pike River	Missisquoi Q	A. L. Taylor
Pine Grove	York, W.R. O	A. L. Gooderham
Pine Orchard	York, N.R. O	C. Randall
Pine River	Bruce, S.R. O	Alex. G. McCosh
Pines Village, W O	King's N S	I. P. Pines
Pinkerton	Bruce, S R O	Samuel King
Pirate Harbor, W O	Guysboro' N S	J. Huntley
Pisarinco, W O	St. John N B	Thos. Galbraith
Pittsferry	Frontenac O	Daniel Root
Plainfield	Hastings, E.R O	E. N. Gould
Plainfield, W O	Pictou N S	A. Sutherland
Plaister Cove	Inverness N S	J. G. McKean
Plantagenet	Prescott O	Henry Smith
Plattsville	Oxford, N.R. O	Samuel Platt
Playfair	Lanark, S R O	G. C. Mills
Pleasant Hill	Norfolk, S.R. O	J. D. Morgan
Pleasant Ridge, W O	Charlotte N B	James Stuart
Pleasant River, W O	Queen's N S	Jos M Freeman
Pleasant Valley, W O	Digby N S	Leslie M. Craig
Plum Hollow	Leeds, S.R. O	
Plumweseep, W O	King's N B	
Plymouth, W O	Yarmouth N S	Denis McGrath
Pockmouche, W O	Gloucester N B	Thos. Maher
Pockshaw, W O	Gloucester N B	P. Rearson
Point Abino	Welland O	Ralph Disher
Point Alexander	Renfrew, N.R. O	John Lane
Point Bruley, W O	Colchester N S	M Hagan
Pointe au Bouleau	Saguenay Q	O Savard
Point au Chêne	Argenteuil Q	Arch Cameron
Pointe aux Trembles	Hochelaga Q	A. Lamoureaux
Pointe aux Trembles	Portneuf Q	Frederic Larue
Pointe Claire	Jacques Cartier Q	L. B. D'Aoust
Point du Chêne, W O	Westmorland N B	W.J. Hennington
Pointe du Lac	St. Maurice Q	Louis Comeau
Point Edward	Lambton O	Louis Ernst
Point Fortune	Vaudreuil Q	A. St. Denis
Point la Nim, W O	Restigouche N B	Peter Stewart
Point of Cape, W O	Antigonishe N S	Hugh McInnis
Point Petre	Prince Edward O	James Scott
Point Platon	Lotbinière Q	Joseph Angé
*Point St. Charles	Jacques Cartier Q	Thos. Akin
Point St. Peter	Gaspé Q	Geo Packwood
Point Traverse	Prince Edward O	Harmon Case
Point Wolf, W O	Albert N B	Gideon Vernon
Poland	Lanark, N R O	
Pollet River, W O	Westmorland N B	Benj. R. Colpitts
Pomeroy Ridge, W O	Charlotte N B	Wm. McKenzie
Pomona	Grey, S. R O	James Ross
Pomquet Chapel, W O	Antigonishe N S	
Pomquet Forks, W O	Antigonishe N S	Mrs. M Chisholm
Ponds, W O	Pictou N S	A. S. Gray
Ponsonby	Wellington, C.R. O	Jas. L Halley
Pont Chateau	Soulanges Q	J. B Besner
Pt. de Maskinongé	Maskinongé Q	A J. Lafrenière
Ponte Rouge	Portneuf Q	Thos. Larivière
Poodiac, W O	King's N B	James Faulkner
Poole	Perth, N.R. O	D. Matthews
Pope's Harbor, W O	Halifax N S	L. Bolling
Poquiock, W O	York N B	Michael Doherty
Port Acadie, W O	Yarmouth N S	M. Melanson
*Portage du Fort	Pontiac Q	G. A. Purvis
Portage River, W O	Northumberl'd N B	Alex. McDermitt
Port Albert	Huron, N.R. O	Wm. T Pellow
Portapique, W O	Colchester N S	Robert Davison
Portapique Mt, W O	Colchester N S	Daniel Giddence
Port au Persil	Charlevoix Q	John McLaren
Port Bruce	Elgin, E.R. O	T. Thompson

POST OFFICE.	ELECTORAL DIV.	POSTMASTER.
*Port Burwell	Elgin, E. R.	Thos. Pilcher
*Port Colborne	Welland	L. G. Carter
Port Credit	Peel	Robert Cotton
*Port Dalhousie	Lincoln	J. H. Martindale
Port Daniel	Bonaventure	P. Sweetman
*Port Dover	Norfolk, S. R.	David Abel
Port Elgin, W. O.	Westmorland	James Hamil'on
Port Elmsley	Lanark, S.R.	John Elliott
Porter's Hill	Huron, S. R.	Jas. Hendry
Porter's Lake, W. O.	Halifax	George Orman
Port George, W. O.	Annapolis	G. B. Reid
Port Granby	Durham, W. R.	David March
Port Greville, W. O.	Cumberland	Mrs. J. Elderkin
Port Hawkesbury	Inverness	Mrs. Blanchard
Port Hood	Inverness	P. D. Tremaine
Pt. Hood Island, W. O.	Inverness	Mrs. J. Smith
Port Hope	Victoria, S.R.	Thomas Rogers
Port Hope	Durham, E.R.	R. Jer. W. Smart
Port Jolly, W. O.	Shelburne	L. Robertson
Port Lid	Leeds, S. R.	S. Scovil
Port la Tour	Shelburne	Nancy H. Snow
Port Lewis	Huntingdon	B. B. Carson
Port Maitland	Monck	James Moss
Port Matoon, W. O.	Queen's	G. McAdams
Port Medway	Queen's	E. Cohoon
Port Mulgrave	Guysboro'	G. B. Hadley
Port Nelson	Halton	Hugh Cotter
Portneuf	Portneuf	Chas. Goulin
Port Perry	Ontario, N. R.	H. Gordon
Port Richmond, W. O.	Richmond	J. G. Murray
Port Robinson	Welland	James McCoppen
Port Rowan	Norfolk, S. R.	A. McLennan
Port Royal	Norfolk, S. R.	Robert Abbott
Port Royal, W. O.	Richmond	A. Le Blanc
Port Ryerse	Norfolk, S. R.	Wm. H. Ryerse
Port Severn (sub)	Simcoe, N.R.	Alex. R. Christie
Portsmouth	Frontenac	George McLeod
Port Stanley	Elgin, E. R.	John Tennent
Port Talbot	Elgin, W. R.	George Macbeth
Portuguese Cove, W. O.	Halifax	T. Sullivan
Port Union	Ontario, S. R.	H. L. Pullen
Port Williams, W. O.	King's	Albert Chase
Powell	Carleton	Denis Egan
Powerscourt	Huntingdon	D. W. Johnson
*Prescott	Grenville, S. R.	W. H. Brouse
*Preston	Waterloo, S. R.	Conrad Siepel
Priceville	Grey, S. R.	D. A. Ghent
Primrose	Cardwell	George Dodds
Prince Albert	Ontario, N.R.	H. H. McCaw
Prince of Wales, W. O.	St. John	Chas. H. DeForest
Princeport, W. O.	Colchester	John Saunderson
Princeton	Oxford, N.R.	J. G. Lindsay
Prince William, W. O.	York	T. W. Saunders
Prospect	Lanark, S.R.	Wm. Burrows
Prospect, W. O.	Halifax	John Booth
Pubnico Beach, W. O.	Shelburne	Jas. McConnisky
Pubnico Har., W. O.	Yarmouth	John Carland
Pugwash	Cumberland	Levi Borden
Pugwash River, W. O.	Cumberland	Thos. A. Fraser
Purdy	Hastings, N.R.	W. Lake
Purpleville	York, W. R.	Jas. Livingston
Puslinch	Wellington, S. R.	Wm. Leslie
Putnam	Middlesex, E. R.	Robert Craik
Quaco Road, W. O.	St. John	B. Kirkpatrick
Quebec	Quebec	John Sewell
Queensboro'	Hastings, N. R.	D. Thompson
Queenston	Niagara	James Wynn
Queensville	York, N. R.	Jas. H. Aylward
Queensville, W. O.	Inverness	D. J. McMasters
Radstock	Jolliette	Russell Woods
Ragged Head, W. O.	Guysboro'	R. Bruce
Ragged Island, W. O.	Shelburne	George Wall
Rag Isl. (Eastside), W. O.	Shelburne	George Craig
Raglan	Ontario, S. R.	Mrs. Mary Still
Railton	Addington	John Walsh
Rainham	Haldimand	L. Honeberger
Rainham Centre	Haldimand	W. J. Thomson
Rama	Ontario, N. R.	Jas. McPherson
Ranelagh	Norfolk, N. R.	Benjamin Lake
Rankin	Renfrew, N. R.	Wm. P. Edwards
Rankin's Mills, W. O.	Carleton	David R. Thomas
Rapids des Joachims	Pontiac	Wm. Spence
Rathe	Oxford, N. R.	Joseph Williams
Ratter's Corner, W. O.	King's	John Ratter
Ravenna	Grey, N.R.	Wm. Reid
Ravenshoe	York, N.R.	George Glover
Ravenswood	Lambton	Paul Jarvis
Rawdon	Montcalm	Michael Skelly
Rawdon, W. O.	Hants	Thomas Moxon
Rawdon (South), W. O.	Hants	George Creed
Rawdon (Up.) W. O.	Hants	L. W. Lavers
Raymond	Victoria, N. R.	A. Suffern
Read	Hastings, E. R.	Daniel Niven
Reading	Wellington, C.R.	R. Donaldson
Rear Black Riv., W. O.	Richmond	John Morrison
Red L., Sport Mt., W. O.	Richmond	Wm. Urquhart
Red Bank, W. O.	Northumberl'd.	M. McKendrick
Red Islands, W. O.	Richmond	Jas. Johnston
Redmersville	Prince Edward	Simon Meacham
Redmoay	Cardwell	Fleming Clingan
Renfrew	Renfrew, S. R.	Wm. Mackay
Renfrew, W. O.	Halifax	H. B. Prince
Renous Bridge, W. O.	Northumberl'd.	Wm. O'Brien
Renton	Norfolk, N.R.	
Repentigny	L'Assomption	Louis Joseph Eta
Rhodes, W. O.	King's	Wm. Rhodes
Riceburg	Missisquoi	Simon Lambkin
Ricerville	Prescott	P. McLaurin
Richibucto	Kent	J. C. Vautour
Richmond, W. O.	Carleton	H. Montgomery
Richmond, East	Richmond	G. K. Foster
Richmond, West	Carleton	W. H. Butler
Richmond Hill	York, W. R.	Matthew Tosty
Richmond Station	Richmond	Wm. Trenholm
Rich'd Terminus, W. O.	Halifax	A. Bushy
Richview	Peel	R. M. Burgess
Richwood	Oxford, N. R.	J. H. Laycock
Ridgetown	Bothwell	L. S. Hancock
Ridgeville	Monck	Jonas Steele
Rigaud	Vaudreuil	A. W. Charlebois
Riley Brook, W. O.	Victoria	W. Everett, jun.
Rimouski	Rimouski	J. T. Couillard
Ringwood	York, N.R.	G. H. Silvester
River Beaudette	Soulanges	Colin McPherson
Riv. Bourgeoise, W. O.	Richmond	Geo. H. Bissett
River Charlo, W. O.	Restigouche	Alex. McPherson
River David	Yamaska	J. B. Commeault
River Debert, W. O.	Colchester	Philip Fulmore
River de Chute, W. O.	Carleton	Isaac Wortman
River Dennis, W. O.	Inverness	A. McIntyre.
Riv. Don (U Set.) W. O.	Inverness	M. McDonald
River Désert	Ottawa	J. Backus
River Gilbert	Beauce	G. W. Chapman
River Hebert, W. O.	Cumberland	Michael Pugsley
River John	Pictou	John Cameron
Riv. John (W. Br.) W. O.	Pictou	Mrs. J. McKay
River Louison, W. O.	Restigouche	John Currie
River Philip	Cumberland	Mrs. G. Phillips
Riversdale	Bruce, S. R.	H. B. O'Connor
Riversdale, W. O.	Colchester	R. J. Hinchey
River Side, W. O.	Albert	Hiram Edgett
Riverstown	Wellington, N. R.	Isaac Hunter
Rivière Bois Clair	Lotbinière	A. Lemay
Rivière des Prairies	Hochelaga	
Rivière du Loup (en bas)	Témiscouata	Chas. H. Gaudry
Rivière du Loup (en haut)	Maskinongé	L. A. Barbeau
Rivière Ouelle	Kamouraska	Louis Frenette
Rivière Raisin	Glengary	Jas. McPherson
Riv. Trois Pistoles	Témiscouata	Nazaire Tétu
Roberts Island, W. O.	Yarmouth	J. Roberts
Roberval	Chicoutimi	Theodule Boldue
Robinson	Compton	Samuel Pope
Roblin	Lenox	E. Card
Rob Roy	Grey, S.R.	David McIlowan
Rochelle	Shefford	A. Desaut-ls
Rochester	Essex	P. Dumouchelle
Rockburn	Huntingdon	Andrew Oliver
Rockford	Norfolk, N.R.	Jos Greathead
Rockingham	Renfrew S.R.	J. S. J. Watson
Rock Island	Stanstead	A. A. Barry
Rockland	Russell	Wm. C. Edwards
Rockland, W. O.	Westmorland	Harriet Cochran
Rockport	Leeds, S. R.	Wm Cornwell
Rockport, W. O.	Westmorland	James Maxwell
Rockside	Cardwell	D. Kirkwood
Rockton	Wentworth, N.R.	B. Cornell
Rockville, W. O.	King's	Jos. H. Harrison
Rockville, W. O.	Yarmouth	Milson Haley
Rockwell Set., W. O.	Cumberland	
Rockwood	Wellington, C.R.	Robt. Pasmore
Rodgerville	Huron, S.R.	Jas. Bonthron
Rodney	Elgin, W.R.	A. Mumphrey

POST OFFICE.	ELECTORAL DIV.	POSTMASTER.
Roebuck	Grenville, S. R. O	Sylvester Brown
Roger's Hill, W O	Pictou N S	Angus McKay
Rokeby	Lanark, S. R. O	A. Adams
Rolling Dam, W O	Charlotte N B	
Romney	Kent O	C Coatsworth
Ronaldsay	Grey, S.R. O	Joseph McArdle
Rondeau	Kent O	J. K. Morris
Rondeau Harbour	Kent O	E. L. Stoddard
Rosa	Northumb'd, E.R. O	H. Fieldhouse
Rosebank	Brant, N R. O	
Rosedale	Victoria, N R. O	Moses McNeil
Rosedene	Monck O	Cor. McKay
*Rosemont	Simcoe, S R. O	Geo. Cumming
Rosenea h	Northum'd, W. R. O	John Harstone
Rosetta	Lanark, N. R. O	Robt. McFarlane
Ross Vale, W O	Albert N B	John Stevens
Rosseville	Waterloo, S. R. O	Moses Gingrich
Roseway	Shelburne N S	Elijah Hagar
Roslin	Hastings, E.R. O	Wm. Gilroy
Roslin, W O	Cumberland N S	David Stewart
Ross	Renfrew, N R. O	James McLaren
Rosseau	Simcoe, N. R. O	George Milne
Rosaway, W O	Digby N S	David Cowan
Rothsay	Wellington, N R. O	J. F. A. Stull
Rothsay, W O	King's N B	Wm. Jas. McFee
Rouge Hill	Ontario, S. R. O	Hugh Graham
Rougemont	Rouville Q	D. Bachelder
Round Hill, W O	King's N B	Wm. McLeod
Round Hill, W O	Annapolis N S	C. E. Spur
Round Plains	Norfolk, N.R. O	John Wever
Roxburgh, W O	Albert N B	John Kelly
Roxham	St. Johns Q	Thos Wallis
Roxton Falls	Shefford Q	A. T. Beauchemin
Roxton Pond	Shefford Q	R. A. Kimpton
Royal Road, W O	York N B	
Rugby	Simcoe, N.R. O	James Ball
Ruisseau des Chênes	Drummond Q	C. Paradis
Runnymede	Bonaventure Q	John Wheeler
Rupert	Ottawa Q	W. D. Leslie
Rusagornis, W O	Sunbury N B	Thos. H. Smith
Russell	Russell Q	Peter Campbell
Russeltown	Chateauguay Q	Cyrille Turcotte
Rutherford	B thwell O	John Brown
Ruthven	Essex O	Hugh Ruthven
Ryckman's Corners	Wentworth, S. R O	Wm. Wells
Rylstone	Northumb'd, E.R. O	D. Allen
Ste. Adèle	Terrebonne Q	Odile Lafleur
St. Agatha	Waterloo, S. R. O	Anthony Kaiser
Ste. Agathe	Lotbinière Q	L. Boulanger
Ste. Agnès	Charlevoix Q	Rev. J. A. Bureau
St. Aimé	Richelieu Q	P. Gélinas
St. Alban	Portneuf Q	J. D. McCormick
St. Albert	Arthabaska Q	M. A. Payfer
St. Alexandre	Kamouraska Q	
St. Alexandre	Iberville Q	A. A. L. Brien
St. Alexis	Montcalm Q	Léandre LeBau
St. Alphonse	Joliette Q	J. E. Martineau
St. Anaclet	Rimouski Q	O. Couture
St. André	Kamouraska Q	P. C. Marquis
St. André Avelin	Ottawa Q	Jos. A. Levis
St. Andrew's	Charlotte N B	G. F. Campbell
St. Andrews	Antigonishe N S	John McMillan
St. Andrews, W O	Colchester N S	Michael Sibley
St. Andrews, East	Argenteuil Q	Crosby Davis
St. Andrews, West	Cornwall O	L. Masterson
Ste. Angele	Rouville Q	M. Fournier
Ste. Angélique	Ottawa Q	J. B. N Papineau
St. Anicet	Huntingdon Q	F. S. Bourgeault
Ste. Anne, Bout de l'I	Jacques Cartier Q	A Dugal, M.D.
Ste. Anne de la Per.	Champlain Q	Jos. U. Marcotte
Ste. Anne des Monts	Gaspé Q	J. Perré
Ste. Anne des Plains	Terrebonne Q	Hector Granger
Ste. Anne la Pocat're	Kamouraska Q	Joseph Dionne
St. Ann's, W O	Victoria N S	M. McKenzie
St. Ann's, Lincoln	Monck O	Jacob Upper
St. Anselme	Dorchester Q	Pierre Fortier
St. Antoine, Lotbl're	Lotbinière Q	Edmond Larue
St. Antoine, Riv. Ric.	Verchères Q	N. Cartier
St. Antonin	Temiscouata Q	
St. Apollinaire	Lotbinière Q	E. Boucher
St. Armand Centre	Missisquoi Q	Abram Titemore
St. Armand Station	Missisquoi Q	Peter Smith
St. Arsène	Temiscouata Q	Elie Mart n
St. Athanase	Iberville Q	P. Regnier
St. Aubert	L'Islet Q	Alexis Blais
St. Augustin, P'tneuf	Portneuf Q	C. East
St. Augustin, Two M.	Two Mountains Q	L. Paquette
St. Barnabé, St. Mau.	St. Maurice Q	J. B. L. Duaime
St. Barnabe, R. Yam.	St. Hyacinthe Q	Jos. P. Gendron
St. Barthélemi	Berthier Q	J. Fauteux
St. Basile	Portneuf Q	G. Joidin
Ste. Beatrix	Joliette Q	G.L. dit Marcolait
St. Benoit	Two Mountains Q	Ernest Lemaire
St. Bernard	Dorchester Q	Pierre Plante
St. Bonaventure	Drummond Q	O. Saloïs
Ste. Brigide	Iberville Q	Wm. Murray
Ste. Brigitte des S'ts	Nicolet Q	Rev. N. Ouellette
St. Bruno	Chambly Q	A. P. Paré
St. Camille	Wolfe Q	Mme. L. Milette
St. Canute	Two Mountains Q	John Mackereth
St. Casimir	Portneuf Q	Narcisse Paré
St. Catharines, East	Portneuf Q	Jos. Maloney
St. Catherines, West	Lincoln O	W. L. Copeland
St. Célestin	Nicolet Q	C. E. Houde
St. Césaire	Rouville Q	C. Dorval
St Ch. de Staubridge	Missisquoi Q	L. C. Gauvin
St. Chas. Riv. Rich'u	St. Hyacinthe Q	J. E. Leblanc
St. Chas., Riv. Boyer	Bellechasse Q	T. Montminy
St. Chris. d'Arthab'ka	Arthabaska Q	James Goodhue
Ste. Claire	Dorchester Q	L. V. Royer
St. Clements	Wat rloo, N.R. Q	John Stroh
St. Clet	Soulanges Q	A. Bourque
Ste. Clotilde	Arthabaska Q	C Gélinas
St. Columbin	Two Mountains Q	M J Phelan
St. Côme	Joliette Q	Rev. J. H St. Jacques
St. Constant	Laprairie Q	Jos. E. Paradis
St. Croix, W O	Hants N S	Daniel Mosher
Ste. Croix	Lotbinière Q	J Hamel
St. Cuthbert	Berthier Q	P. Tellier
St. Cyrille	L'Islet Q	J. B. Cloutier
St. Damase	St. Hyacinthe Q	P. H. Petit
St. Davids	Niagara O	C. Fisher
St. Denis. Riv. Rich.	St. Hyacinthe Q	J. E Mignault
St. Denis de la Bout're	Kamouraska Q	Paschal Dionne
St. Didace	Maskinongé Q	Elzéar Germain
St. Dominique	Bagot Q	Mlle. M.L. Dupont
St. Dom. des Cedres	Soulanges Q	L. Cown
St. Edouard	Napierville Q	J. Blain
St. Ed. de Fram (sub.)	Dorchester Q	James Butler
St. Edwige	Compton Q	
St. Elizabeth	Joliette Q	P. L. Hudon
St. Eloi	Temiscouata Q	Chas. Thériault
St. Elzéar	Beauce Q	Jean Bilodeau
St. Ephrem de Tring.	Beauce Q	Eugene Lessard
St. Ephrem d'Upton	Bagot Q	S. B. Warner
St. Esprit	Montcalm Q	C. Dalpé
St. Etienne	St. Maurice Q	Ulderic Brunelle
St. Et. de Beauhar's	Beauharnois Q	T. Verner
St. Eugene	Prescott Q	Simon Labrosse
St. Eustache	Two Mountains Q	Elie Gauthier
St. Evar. de Forsyth	Beauce Q	M. Beaudoin
St. Fabien	Rimouski Q	Vital Roy
Ste. Famille	Montmorency Q	Jos. Prémont
St. Felicité	Rimouski Q	J. B. Lelièl
St. Félix de Valois	Joliette Q	Max. Crépeau
St. Féréol (sub-office)	Montmorency Q	
St. Fidèle	Charlevoix Q	A. Bhéreur
Ste. Flavie	Rimouski Q	J.B. LaMontagne
St. Flavien	Lotbinière Q	L. Bédard
Ste. Flore	Champlain Q	F. Vincent
St. Foy	Quebec Q	Joseph Roy
St. Francis	Yamaska Q	O. H. Coutu
St. François, Mount'y	Montmagny Q	E. C. Boulet
St. François, Beauce	Beauce Q	Hilaire Poulin
St. Fran. d' Orléans	Montmorency Q	Emilien Pepin
St. Frédéric	Beauce Q	L G. A. Legendre
St. Gab. de Brandon	Berthier Q	M. O'Heir
Ste. Geneviève	Jacques Cartier Q	Jos. Filiatrault
St. George	Charlotte N B	G Knight
St. George, Beauce	Beauce Q	Hubert Catellier
St. George, Brant	Brant, N R. O	C. Batty
St. Geo., de Windsor	Richmond Q	H. R. Benoit
St. Geo Channel, W O	Richmond N S	Wm. McKenzie
St Ger. de Grantham	Drummond Q	H. P. Paré
Ste. Gertrude	Nicolet Q	L. Champoux
St. Gervais	Bellechasse Q	Marcel Aubé
St. Giles	Lotbinière Q	George Côté
St. Grégoire	Nicolet Q	J. A. Poirier
St. Guill'me. d'Upton	Drummond Q	H. Mercier
Ste. Hélène	Kamouraska Q	B. Michaud
Ste. Hélène de Bagot	Bagot Q	J. T. Poitras
St. Helens	Huron, N. R. O	Wm. Gordon

POST OFFICE.	ELECTORAL DIV.	POSTMASTER.
Ste. Hénédine	Dorchester Q	J. Baquet
St. Henri	Lévis Q	Chas A. Collet
St. Hermas	Two Mountains Q	P. E. Clairoux
St. Hilaire Station	Rouville Q	Thos. Valiquet
St. Hilaire Village	Rouville Q	E. Goulet
St. Hubert	Chambly Q	F. Robert
St. Hugues	Bagot Q	B. Lafontaine
*St. Hyacinthe	St. Hyacinthe Q	E.L. R.C. Després
St. Irénée	Charlevoix Q	Joseph Gosselin
St. Isidore, Dorch'ter	Dorchester Q	B. Morin
St. Isidore, Laprairie	Laprairie Q	F. T. Langevin
St. Ives	Middlesex, E R O	Thos. Howard
St. Jacobs	Waterloo, N. R O	J. L. Wideman
St. Jacques	Montcalm Q	J. F. Ferement
St Jacques le Min.	Laprairie Q	Jos O. Poirier
St. Janvier	Terrebonne Q	D. Desroches
St.J.Bp. de Montréal	Hochelaga Q	A Normandin
St. J Bp de Rouville	Rouville Q	Louis Riendeau
St. J. Chr. Chateaug'y	Chateauguay Q	L. J. L. Derome
St. Jean Chry. Lévis	Lévis Q	Louis Gosselin
St. Jean des Chaillons	Lotbinière Q	P. C. Levasseur
St. Jean de Matha	Joliette Q	F. X. Lasalle
St. Jean d'Orléans	Montmorency Q	F. X. Turcotte
St. Jean Port Joli	L'Islet Q	Math. Fournier
St. Jérôme	Terrebonne Q	J. B. L Villemure
St. Joachim	Montmorency Q	Isaie Simard
St John	St. John N B	John Howe
*St. Johns, East	St. Johns Q	W. A. Osgood
St. Johns, West	Welland O	Stephen Haney
St. Joseph	Beauce Q	Miss F A A. Arcand
St. Joseph du Lac	Two Mountains Q	John McColl
St. Jude	St. Hyacinthe Q	Hubert Lemay
Ste. Julie	Vercheres Q	Joseph Collette
Ste. Julie de Somer't.	Megantic Q	Louis Roberge
Ste. Julienne	Montcalm Q	Jos. Racette
St. Justin	Maskinongé Q	L. St. Antoine
Ste. Just de Newton	Vaudreuil Q	J O. Larocque
St. Lambert	Lévis Q	M. Brochu
St. Lambert, Mont'l.	Chambly Q	Andrew Irving
St Laure't d'Orleans	Montmorency Q	J. Audet
St. Laurent, Mont'l.	Jacques Cartier Q	N Lecavallier
St. Lazare	Bellechasse Q	Rev. E Dufour
St. Léon	Maskinongé Q	F. X A Rivard
St. Leonard	Nicolet Q	Joseph Beliveau
St. Leonards, W O	Victoria N B	W. D. Kearney
St. Liboire	Bagot Q	W. McNichols
St. Liguori	Montcalm Q	F. Guernon
St. Lin	L'Assomption Q	Thomas Garault
St.Louis de Gonzague	Beauharnois Q	Léandre Vachon
Ste. Louise	L'Islet Q	Nazaire Caron
St. Luc	St John's Q	Sam Hamilton
Ste. Luce	Rimouski Q	James Miller
St. Malachie	Dorchester Q	E Vermette
St. Malo	Compton Q	Joseph Dubois
St. Marc	Verchères Q	
St. Marcel	Richelieu Q	G. Ouellet
St. Margaret's Bay	Halifax N S	J. S Beine
St. Marguerite	Dorchester Q	F. E. Genest
Ste. Mar. de Monnoir	Rouville Q	G. H Gathen
Ste. Marthe	Vaudreuil Q	E H. Lalonde
St. Martin	Laval Q	Louis Lavoie
Ste. Martine	Chateauguay Q	Narcisse Dorais
St. Martins	St John N B	E. Nugent
St. Maurice Forges	St. Maurice Q	L J B. Beauchemin
St. Martin's, W O	St John N B	J. Berry
Mt. Mary's Bay, W O	Dilzby N S	Edward Everett
*St. Marys, Ranch'd	Perth S. R. O	Arundel Hill
St. Mary's Fer., W O	York N B	C. L. Estabrooks
St. Mathias	Rouville Q	Paul Bertrand
St. Mathieu	Rimouski Q	Rev. A Chouinard
St. Maticé	Champlain Q	G. E. Bistodeau
St. Michel	Bellechasse Q	E. S Belleau
St. Modeste	Témiscouata Q	Narcisse Miville
Ste. Monique	Nicolet Q	P Nourie
St. Narcisse	Champlain Q	D Hamelin
St. Nicholas	Lévis Q	Morris Scott
St. Norbert	Berthier Q	N. Roch
St. Octave	Rimouski Q	N Richard
St. Onézime	Kamouraska Q	L. Ouilet
St. Ours	Richelieu Q	L. Chapedelaine
St. Pacôme	Kamouraska Q	Alex Hudon
St. Paschal	Kamouraska Q	A. Blondeau
St. Patrick, W O	Charlotte N B	Richard Dyer
St. Patrick's Chan., W O	Victoria N S	J. McNaughton
St. Patrick's Hill	Arthabaska O	J S. Beaudette
St. Paul d'Industrie	Joliette	Pierre Guibord
St. Paulin	Maskinongé Q	P. Desmarais
St. Paul l'Hermite	L'Assomption Q	Joseph Marion
St. Paul's, W O	Pictou N S	Wm. Thompson
*St. Paul's Bay	Charlevoix Q	O. A. Clement
St. Peter's	Richmond N S	R G. Morrison
St. Philippe	Laprairie Q	Z. Mayrand
Ste. Philomène	Chateauguay Q	J. B D'Armour
St. Pie	Bagot Q	A Gauthier dit L.
St. Pierre d'Orleans	Montmorency Q	F. Fortin
St. Pierre, Montma'y	Montmagny Q	Sara D. Bacon
St. Pierre les Becquets	Nicolet Q	Thomas Phillips
St. Placide	Two Mount'ns Q	Felix Routhier
St Polycarpe	Soulanges Q	John Taylor
St. Prosper	Champlain Q	Sophie Girard
St. Raphael, East	Bellechasse Q	Narcisse Fortier
St Raphael, West	Glengary O	Mrs. M McDonell
St. Raymond	Portneuf Q	Ed. Plamondon
St. Regis	Huntingdon Q	Robert Tyre
St. Rémi	Napierville Q	Charles Bédard
St. Robert	Richelieu Q	Olivier Dupré
*St. Roch de Quebec	Quebec (City) E Q	Louis P. Hout
St. Roch de Richelieu	Richelieu Q	J. B. Paquette
St. Roch des Aulna's	L'Islet Q	A. Morin
St. Roch l'Achigan	L'Assomption Q	B Rocher
St. Romaine	Compton Q	E. Bélanger
Ste. Rosalie	Bagot Q	Ant. Cabana
Ste. Rose	Laval Q	J. B. Filiatrault
St. Sauveur	Terrebonne Q	L. L J. Lorange
St. Sauv. de Quebec	Quebec Q	J. L. Saucier
Ste. Scholastique	Two Mountains Q	A. Fortier
St Sébastien	Iberville Q	Luc Lemoureux
St Sévère	St. Maurice Q	Adolphe Lamy
St Simon de Yamas'a	Bagot Q	Alfred Brien
St. Sim de Rimouski	Rimouski Q	Antoine Bernier
Ste. Sophie	Megantic Q	Olivier Hébert
Ste. Sophie de Lac'ne	Terrebonne Q	Edward Carey
St. Stanislas	Champlain Q	A. J. Lacourcière
St. Stanis. de Kostka	Beauharnois Q	J. B. Laplante
St. Stephen	Charlotte N B	James A. Grant
St. Sulpice	L'Assomption Q	Jacques Royal
St. Sylvester	Lotbinière Q	John Machell
St Sylvester, East	Lotbinière Q	George Macree
St. Theodore	Bagot Q	Paul Decelle
Ste. Thérèse de Blain.	Terrebonne Q	David Morris
St. Thomas, East	Joliette Q	George Gagnon
*St. Thomas, West	Elgin, E.R O	E. Ermatinger
St. Timothée	Beauharnois Q	J. B. Scott
St. Tite	Champlain Q	P. O. Trudel
St. Tite des Caps (sub)	Montmorency Q	G. B. Savaugeau
St. Urbain	Chateauguay Q	J. B. Matthieu
Ste. Ursule	Maskinongé Q	L. Lupien
St. Valentin	St. John's Q	J. Molleur, jun.
St Valérien	Shefford Q	P. S Grondpré
St. Valier	Bellechasse Q	F. Bélanger
Ste. Victoire	Richelieu Q	C. P. Clouthier
Ste. Victor de Tring	Beauce Q	Augustin Boldue
St. Vincent de Paul	Laval Q	C. Germain, jun
St. Wenceslas	Nicolet Q	
St. Williams	Norfolk, S. R O	Hy. L. Kitchen
St. Zéphirin	Yamaska Q	Nestor Duguay
St. Zotique	Soulanges Q	O. F. Prieur
Sable	Middlesex, N.R O	A. McDonald
Sable River, W O	Shelburne N S	
Sabrevois	Iberville Q	Thomas Jones
Sackville	Westmorland N B	Jos. Dixon
Sandfield	Ontario, N.R O	Wm. Sanders
Salem	Wellington, C R O	John R Wissler
Salem, W O	Cumberland N S	E. Black
Salford	Oxford, S R O	William Boon
Salisbury	Westmorland N B	Jos J. Wallace
Salmon Beach, W O	Gloucester N B	R R Buttemer
Salmon Creek, W O	Sunbury N B	James Fowler
Salmon Hole, W O	Halifax N S	Wm. Woods
Salmon Riv. (A.) WO	Albert N B	George Keirstead
Salmon R. (St J.) WO	St John N B	R. B. Patterson
Salmon R. (C.B.) WO	Cape Breton N S	J. Huntington
Salmon R. (D) W O	Digby N S	E. Shehan
Salmon R. (G.) W O	Guysboro N S	D. Lawler
Salmon R. (H.) W O	Halifax N S	Ann Gallager
Salmon R (L. S.) WO	Guysboro N S	S. McGuire
Salmonville	Peel O	
Salt Springs, W O	King's N B	George McEwen
Sambro, W O	Halifax N S	E. Smith
Sanborn	Wolfe Q	Thos. Hurley, jr.
Sandfield	Glengary O	Angus McRae
Sandford	Ontario, N.R O	Edward Taylor

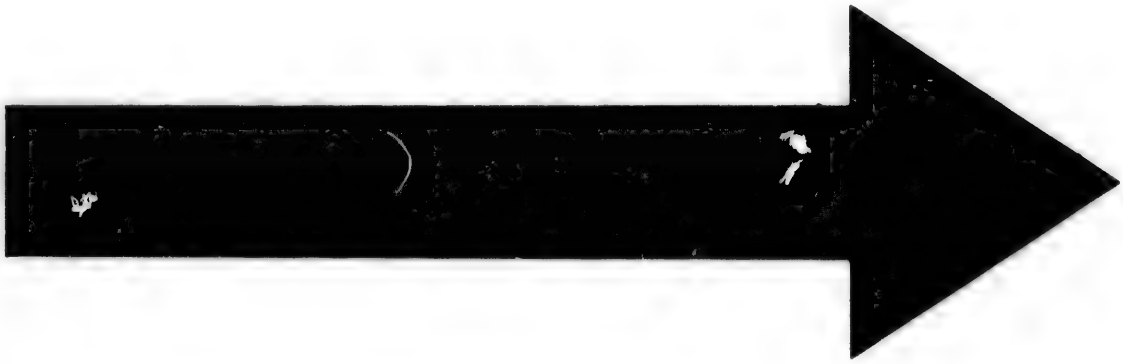

IMAGE EVALUATION
TEST TARGET (MT-3)

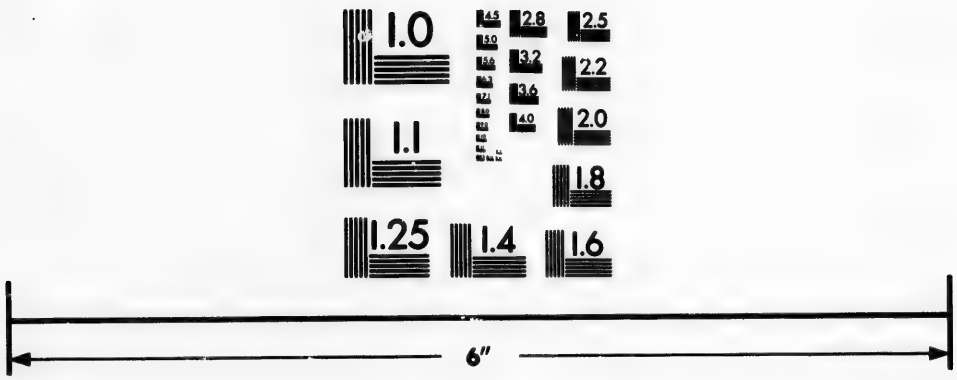

Photographic
Sciences
Corporation

23 WEST MAIN STREET
WEBSTER, N.Y. 14580
(716) 872-4503

2.8
2.5
3.2
2.2
3.6
2.0
4.0
1.8
1.1
1.0

POST OFFICE.	ELECTORAL DIV.	POSTMASTER.
Sandhill	Cardwell ... O	John Orr
Sandhurst	Lenox ... O	David Allan
Sand Point	Renfrew, S R ... O	Mrs. Fourdrinier
Sand Point, W O	Guysboro ... N S	Alex. J. Fox
*Sandwich	Essex ... O	C. St. Louis
Sandy Beach	Gaspé ... Q	Nicholas Bailey
Sandy Beaches, W O	Halifax ... N S	Isaac Cleveland
Sandy Cove	Digby ... N S	John G. Morse
Sandy Point, W O	Shelburne ... N S	John Purney
Sarawak	Grey, N.R. ... O	John McKenzie
Sarepta	Huron, S.R. ... O	Wm. Reynolds
*Sarnia	Lambton ... O	Alfred Fisher
*Saugeen	Bruce, N.R. ... O	Thomas Lee
Saulmerville, W O	Digby ... N S	Miss M. Boudreau
Sault au Recollet	Hochelaga ... Q	Ed. Dauphin
Sault Ste. Marie	Algoma District ... O	David Pim
Savage's Mills	Shefford ... Q	A. H. Savage
Saw Mill Creek, W O	Annapolis ... N S	George Wells
Sawyerville	Compton ... Q	Wm. Sawyer
Scarborough	York, E.R. ... O	Donald McLean
Schomberg	York, N.R. ... O	Wm. S. Lockard
Scone	Bruce, S.R. ... O	Thos. Bearman
Scotch Block	Halton ... O	Mrs T. McCall
Scotch Settlem. W O	Westmorland ... N B	Daniel McDougall
Scotch Town, W O	Queen's ... N B	John R. Carle
Scotch Village, W O	Hants ... N S	
Scotland	Brant, S R ... O	H. Lyman
Scott's Bay, W O	King's ... N S	A. C. Ells
Scovil's Mills, W O	Westmorland ... N B	Alex. McWilliam
Scugog	Ontario, N.R. ... O	Isaac Finly
*Seaforth	Huron, S R ... O	Samuel Dickson
Sebringville	Perth, N R ... O	Isaac Bennett
Second Falls, W O	Charlotte ... N B	Wm. Bowden
Seeley's Bay	Leeds, S.R. ... O	Wm. Coleman
Seeley's Mills, W O	King's ... N B	George Joney
Selby	Lenox ... O	David Wartman
Selkirk	Haldimand ... O	James Wilkie
Selmah, W O	Hants ... N S	Arch. Frame
Selton	Bothwell ... O	James Robinson
Selwyn	Peterboro', W. R. ... O	Richard Northey
*Seneca	Haldimand ... O	John Scott
Settrington	Charlevoix ... Q	Chas. Chouinard
Severn Bridge	Victoria, N.R. ... O	J H Jackson
Sévigné	Ottawa ... Q	Pierre Dilon
Shag Harbour, W O	Shelburne ... N S	S. W. Nickerson
Shakspeare	Perth, S.R. ... O	George Brown
Shamrock	Renfrew, S.R ... O	P. Gorman
Shanick	Hastings, N R. ... O	James Bailey
Shanklin, W O	St John's ... N B	Henry Ellis
Shanly	Grenville, S.R ... O	Wm. Clark
Shannonville	Hastings, E R. ... O	Hiram Holden
Shanty Bay	Simcoe, N.R. ... O	William Heard
Sharon	York, N.R. ... O	John J. Stokes
Sharp's Bridge, W O	King's ... N S	W. S. Sharp
Sharoton	Frontenac ... O	R. McKechnie
Shawbridge	Terrebonne ... Q	William Shaw
Shawenegan	St. Maurice ... Q	J. Desaumiers
Shea's River, W O	Inverness ... N S	Alex. McDonald
Shediac	Westmorland ... N B	A. R Weldon
Shediac Bridge, W O	Westmorland ... N B	C. Richard
Shediac Road, W O	Westmorland ... N B	Jas. Rodgerson
Sheet Harbour, W O	Halifax ... N S	Wm Hall
Sheffield	Wentworth, N.R. ... O	Edwin Bond
Sheffield	Sunbury ... N B	C J Burpee
Sheffield Mills, W O	King's ... N S	C Webster
Shefford Mountain	Shefford ... Q	Wm. Saxby
Shelburne	Grey, S R. ... O	Wm Jelly
Shelburne	Shelburne ... N S	R. R Thomson
Sheldon	Cardwell ... O	M. Webster
Shepody Road, W O	King's ... N B	Jos. Wallace
*Sherbrooke	Sherbrooke ... Q	Samuel J. Foss
Sherbrooke	Guysboro' ... N S	J H. McDonald
Sheridan	Halton ... O	E. D Hill
Sherkston	Welland ... O	A. O Stringer
Sherrington	Napierville ... Q	Raymond Robert
Shetland	Bothwell ... O	
Shigawake	Bonaventure ... Q	Andrew Young
Shiktehawk	Carleton ... N B	Edwin Phillips
Shinemicas Br. W O	Cumberland ... N S	John Moore
Ship Harbour, W O	Halifax ... N S	Mrs. M. O'Bryan
Shipley	Perth, N.R. ... O	E. Bristow
Shippigan, W O	Gloucester ... N B	John Dorran
Shoolbred	Bonaventure ... Q	Joseph Rousseau
Short Beach, W O	Yarmouth ... N S	James Rent
Shrewsbury	Argenteuil ... Q	John Chambers
Shrigley	Grey, S.R. ... O	Wm. August

POST OFFICE.	ELECTORAL DIV.	POSTMASTER.
Shubenacadie	Colchester ... N S	D. Sinclair
Shubenacad. R. W O	Colchester ... N S	W. T. Creelman
Shulie, W O	Cumberland ... N S	A. W. Grant
Sight Point, W O	Inverness ... N S	D. McEachen
Silisville	Lenox ... O	Donovan Sills
Silver Hill	Norfolk, S.R. ... O	Elizabeth Cole
*Simcoe	Norfolk, N.R. ... O	Henry Mulkins
Singhampton	Simcoe, N R. ... O	James Hamilton
Six Mile Brook, W O	Pictou ... N S	John McKay
Six Mile Cross	Huntingdon ... Q	James Anderson
Six Mile Road, W O	Cumberland ... N S	W E. Angevine
Six Portages	Ottawa ... Q	A. F. Cameron
Skipness	Bruce, N.R. ... O	Donald Reid
Skye	Glengary ... O	J. R. McKenzie
Sky Glen, W O	Inverness ... N S	J. T. Smith
Sleswick	Cardwell ... O	Richard J Evans
Sligo	Cardwell ... O	Thomas Bell
Smith Creek, W O	King's ... N B	Thos. H. Coates
Smithfield	Northumbd. E.R ... O	S. D. Smith
Smiths, W O	Westmorland ... N B	S. Hanington
Smith's Cove, W O	Digby ... N S	E. W. Potter
*Smith's Falls	Lanark, S R. ... O	James Shaw, jun
Smith Town, W O	King's ... N B	David Smith
Smithurst	Wellington, N.R. ... O	George Preston
Smithville, Lincoln	Lincoln ... O	R. Thompson
Solina	Durham, W. R. ... O	P. Allin
Sombra	Bothwell ... O	P. Cattanach
Somerset	Megantic ... Q	H Jutras
Somerset W O	King's ... N S	C. W. Barteaux
Somerville, W O	Carleton ... N B	Wm. P. Boyer
Sonora	Guysboro' ... N S	John Hewitt
Sonya	Ontario, N.R. ... O	Lewis Harper
*Sorel	Richelieu ... Q	J. O. Duplessis
South, W O	Lunenburg ... N S	John Lohnes
Southampton, W O	York ... N B	Asa D. Brooks
South Barnston	Stanstead ... Q	Francis Cooper
South Bay, W O	Victoria ... N S	Thos. Donovan
South Bolton	Brome ... Q	John McManuis
South Branch, W O	Colchester ... N S	C. B. Cox
South Br. (Ken.) W O	King's ... N B	Daniel Godard
South Br (Oro.) W O	Sunbury ... N B	John E. Smith
South Cayuga	Haldimand ... O	Isaac Fry
South Douro	Peterboro', E.R ... O	Thos. Hanrahan
South Dummer	Peterboro', E.R ... O	Wm. Speer
South Durham	Drummond ... Q	Asa Leighton
South East Pas. W O	Halifax ... N S	
South Elmsley	Leeds, N R. ... O	Charles Ferguson
South Ely	Shefford ... Q	
South Finch	Stormont ... O	D. G. McMillan
South Gloucester	Russell ... O	Thos. Stanley
South Gower	Grenville, N.R. ... O	
South Granby	Shefford ... Q	Elias Clow
S. Gut St. Ann's, W O	Victoria ... N S	John Morrison
S. Hinchinbrooke	Huntingdon ... Q	J. Holbrook
South La Graisse	Glengary ... O	H. R. MacDonald
South Lake	Leeds, S R. ... O	W. Bermingham
S. McLellan's M. W O	Pictou ... N S	Marion Webster
South March	Carleton ... O	Samuel Scisson
South Middleton	Norfolk, N.R. ... O	Robert McKim
South Monaghan	Northumb. W.R. ... O	Robt. Waddell
South Mountain	Dundas ... O	John Morrow
South Nelson, W O	Northumberl'd N B	John Kain
*South Quebec	Levis ... Q	Mrs. A. Wensley
South Roxton	Shefford ... Q	A. Sanborn
S. S. B. Riv. Denis, W O	Inverness ... N S	M. McAuley
S. S. Boulardorie, W O	Victoria ... N S	R. McKenzie
S. S. Wycocom. B. W O	Inverness ... N S	Jno. McEachern
S. S W. Margaree, W O	Inverness ... N S	A. McDonald
South Zorra	Oxford, N.R. ... O	Thomas Cross
Spafordton	Addington ... O	R. McConnell
Spanish River	District Algoma ... O	R. D. Perry
Sparta	Elgin, E.R. ... O	John A. Hakins
Speedie	Grey, N.R. ... O	Wm. Speedie
Speedside	Wellington, C.R. ... O	James Loughrin
Speitches Cove, W O	Digby ... N S	L. McKay
Spencer Cove	Quebec ... Q	Mrs. A. Flanagan
Spencerville	Grenville, S R. ... O	Mrs. M. Imrie
Sprague's Point, W O	King's ... N B	Young Crandall
Spring Arbour	Norfolk, S.R. ... O	J. W. Hazen
Springbank	Middlesex, N.R. ... O	W. Wells
Springfield	Elgin, E.R. ... O	W H Graves
Springfield	King's ... N B	W. H. White
Springfield, W O	York ... N B	Jesse Clark
Springfield, W O	Annapolis ... N S	C. Grimm
Springford	Oxford, S.R. ... O	A. H Hamilton
Springhill, W O	York ... N B	B. F. Woodworth

POST OFFICE.	ELECTORAL DIV.	POSTMASTER.
Spring Hill, W O	Cumberland ... N S	J. Hewitt
Spring Hill R. W O	Cumberland ... N S	Wm. Brown
Springvale	Haldimand ... O	Joseph Anderson
Springville	Peterboro', W.R. O	A. Goodfellow
Springville, W O	Pictou ... N S	C. A. Holmes
Spruce Lake, W O	St. John ... N B	John Kelly
Spry Bay, W O	Halifax ... N S	Henry Leslie
Staffa	Perth, S.R. ... O	R. F. Rundle
Stafford	Renfrew, N.R. ... O	R. Childerhose
Stamford	Welland ... O	Mrs P. A. Correll
Stanbridge East	Missisquoi ... Q	J. M. Jones
Stanbridge Station	Missisquoi ... Q	John C. Corey
Stanbury	Missisquoi ... Q	Porter Beattie
Standon	Dorchester ... Q	John Nicholson
Stanfold	Arthabaska ... Q	James Huston
Stanhope	Stanstead ... Q	Henry Parker
Stanley, W O	York ... N B	
Stanley's Mills	Peel ... O	C. Burrell
**Stanstead*	Stanstead ... Q	B. F. Hubbard
Stanton	Simcoe, S.R. ... O	Wm. H. Beatty
Starkey's, W O	Queen's ... N B	S. M. Starkey
Starnesboro'	Huntingdon ... Q	C. Meunier
**Stayner*	Simcoe, N.R. ... O	J. H. McKeggie
Steam Mill Vill. WO	King's ... N S	H. Patterson
Steele	Simcoe, N.R. ... O	John C. Steele
Steep Creek	Guysboro' ... N S	A. Maguire
Steeve's Mount. W O	Westmorland ... N B	John Lutes
Stella	Lenox ... O	Wm. Perceval
Stevensville	Welland ... O	Wm. T. House
Stewiacke C. R. WO	Colchester ... N S	G. McNaught
Stewiacke Mid. W O	Colchester ... N S	John Dickie
Still Water, W O	Guysboro' ... N S	W. C. Elliott
**Stirling*	Hastings, N.R. ... O	Wm. Judd
Stirton	Wellington, N.R. O	Jos. Sanderson
Stisted	Norfolk, S.R. ... O	James Fry
Stittsville	Carleton ... O	J. S. Argue
Stockdale	Northumb'd E.R. O	Robert Rusk
Stockwell	Chateauguay ... Q	M. Pattenoude
Stoco	Hastings, E.R. ... O	Patrick Murphy
Stoddart's, W O	Annapolis ... N S	John Stoddart
Stonefield	Argenteuil ... Q	Wm. Owens
Stoneham	Quebec ... Q	Wm. Corrigan
Stony Creek	Wentworth, S.R. O	Alva G. Jones
Stony Creek, W O	Albert ... N B	John Scott
Stony Point	Essex ... O	H. Desjardins
Stormont, W O	Guysboro' ... N S	Thos. F. Milward
Stornoway	Compton ... Q	Colin Noble
Stottville	St. John's ... Q	Wm. Burland
**Stouffville*	York, N.R. ... O	Edw. Wheler
Strabane	Wentworth, N.R. O	Matthew Peebles
Straffordville	Elgin, E.R. ... O	W. R. Griffin
Straugford	York, E.R. ... O	Isaac Blain
**Stratford*	Perth, S.R. ... O	L. T. O'Loane
Strathallan	Oxford, N.R. ... O	J. C. Vandecar
Strathburn	Middlesex, W.R. O	Hugh McIlae
Strathnairn	Grey, N.R. ... O	J. W. Hartman
**Strathroy*	Middlesex, N.R. O	C. H. McIntosh
**Streetsville*	Peel ... O	J. E. Rutledge
Stromness	Monck ... O	Albert Benson
Stukely	Shefford ... Q	John S. Blinn
Sullivan	Grey, N.R. ... O	Wm. Buchanan
Summer Hill, W O	Queen's ... N B	James Kerr
Summerstown	Glengary ... O	A. J. Baker
Summerville	Peel ... O	
Summerville, W O	Hants ... N S	B. Sanford
Sunbury	Frontenac ... O	John McBride
Sunderland	Ontario, N. R. ... O	John Jones
Sunnidale	Simcoe, N.R. ... O	Alex. Gillespie
Sussex Corner, W O	King's ... N B	John B. Calkin
Sussex Portage, W O	King's ... N B	Wm. S. Teakles
Sussex Vale	King's ... N B	H. McMonagle
Sutherland's Cor.	Bothwell ... O	James Walker
Sutherl'nds Mill. WO	Pictou ... N S	R. Chisholm
Sutherland's R. WO	Pictou ... N S	D. Rankin
Sutton	Brome ... Q	G. C. Dyer
Sweaburg	Oxford, S.R. ... O	H. Flood
Swevsburg	Missisquoi ... Q	C. H. Bright
Switzerville	Lenox ... O	Calvin W. Miller
Sydenham Place	Drummond ... Q	Jos. Millington
Sydney	Cape Breton ... N S	Robert Martin
Sydney Mines	Cape Breton ... N S	D. G. Rigby
Sylvan	Middlesex, N.R. ... O	John Dawson
Sypher's Cove, W O	Queen's ... N B	Jacob Sypher's
Tabusintac, W O	Northumberld N B	Horatio Lee
Tadousac	Saguenay ... Q	Joseph Radford
Talbotville Royal	Elgin, W.R. ... O	John Stacey
Tamworth	Addington ... O	James Aylsworth
Tancook Island, WO	Lunenburg ... N S	Henry Hutt
Tangier	Halifax ... N S	
Tannery West	Hochelaga ... Q	A. Desève
Tapleytown	Wentworth, S.R. O	John Ptolemy
Tara	Bruce, N.R. ... O	John Tolsey
Tarbert	Wellington, N.R. O	M. McMurchy
Tatamagouche	Colchester ... N S	Robt. Purves, jr.
Tatamagouche M WO	Colchester ... N S	John Drysdale
Tatlock	Lanark, S.R. ... O	Mrs. Guthrie
Tavistock	Perth S.R. ... O	George Matheson
Taylorholme	Russell ... O	Charles Taylor
Taylor Village, W O	Westmorland ... N B	Charles Taylor
Tay Mills, W O	York ... N B	Wm. Sanson, sen.
Tay Settlement, W O	York ... N B	W. Tomlison
Tecumseth	Simcoe, S.R. ... O	D. A. Jones
Tedish, W O	Westmorland ... N B	George E. Mills
Teeswater	Bruce, S.R. ... O	M. Hadwen
Teeterville	Norfolk, N.R. ... O	Thos. Edgeworth
Telfer	Middlesex, E.R. ... O	Adam Telfer
Temperanc. Vale, WO	York ... N B	Mungo Wilson
Templeton	Ottawa ... Q	James Hagan
Tempo	Middlesex, E.R. ... O	A. Remey
Tenecafe, W O	Hants ... N S	Wm. Stephens
Ten Mile Creek, W O	St. John ... N B	John S. Parker
Tenannt's Cove, W O	King's ... N B	
Tennyson	Lanark, S.R. ... O	D. McGregor
Terrebonne	Terrebonne ... Q	John McKenzie
Tessierville	Rimouski ... Q	J. E. Genereux
Teston	York, W.R. ... O	George Wilson
Teviotdale	Wellington, N.R. O	M. G. Miller
Thamesford	Oxford, N.R. ... O	N. C. McCarty
Thamesville	Bothwell ... O	James Duncan
Thanet	Hastings, N.R. ... O	B. McKillican, sr.
The Range, W O	Queen's ... N B	Robert Snell
Thistletown	York, W.R. ... O	Richard Johnston
Thomasburg	Hastings, E.R. ... O	John Robertson
Thompsonville	Simcoe S.R. ... O	J T Schmiedendorf
Thornbury	Grey, N.R. ... O	Thos. McKenny
Thorndale	Middlesex, E.R. ... O	Thos. Harrison
Thorne	Pontiac ... Q	Joseph Hill
Thorne Brook, W O	King's ... N B	John Hughson
Thorne Town, W O	Queen's ... N B	Butler Thorne
**Thornhill*	York, W.R. ... O	Josiah Purkiss
Thornton	Simcoe, S.R. ... O	T. M. Banting
**Thorold*	Welland ... O	Jacob Keefer
Three Mile Pl. W O	Hants ... N S	Geo. H. De Wolfe
**Three Rivers*	Three Rivers ... Q	C. K. Ogden
Thurlow	Hastings, E.R. ... O	Wm. T. Casey
**Thurso*	Ottawa ... Q	G. W. Cameron
Tidnish, W O	Cumberland ... N S	Oliver King
Tidnish Bridge, W O	Westmorland ... N B	Wm. Davidson
Tillsury East	Kent ... O	James Smith
**Tilsonburg*	Oxford, S.R. ... O	Benj. VanNorman
Titusville, W O	King's ... N B	Alex. Simpson
Tiverton	Bruce, N.R. ... O	N. McInnes
Toledo	Leeds, N.R. ... O	Mrs C. A. McLean
Toney River, W O	Pictou ... N S	Alex. Fraser
Topping	Perth, N.R. ... O	S. Crozier
Torbay, W O	Guysboro ... N S	Wm. Webber
Torbolton	Carleton ... O	S. D. Haight
Tormore	Cardwell ... O	Miss M J Graham
**Toronto*	Toronto ... O	Joseph Lesslie
Tottenham	Simcoe, S.R. ... O	John Wilson
Tower Hill, W O	Charlotte ... N B	John Irons
Townsend Centre	Norfolk, N.R. ... O	Hiram Slaght
Tracadie, W O	Gloucester ... N B	John Young
Tracadie	Antigonishe ... N S	H. H. Harrington
Tracey's Mills, W O	Carleton ... N B	Isaac Adams
Trafalgar	Halton ... O	James Appelbe
Trafalgar, W O	Halifax ... N S	John Nelson
Treadwell	Prescott ... O	J. McGauvran
Trecastle	Perth, N.R. ... O	W. C. Cowan
Tremblay	Chicoutimi ... Q	Marcel Côté
Trenholm	Drummond ... Q	Simon Stevens
**Trenton*	Hastings, W.R. ... O	Jas. Cumming
Trois Pistoles	Temiscouata ... Q	T. P. Pelletier
Trois Saumons	L'Islet ... Q	G. C. Caron
Trout Cove, W O	Halifax ... N S	Jas. Moorehouse
Trout River	Huntingdon ... Q	James Marshall
Trowbridge	Perth, N.R. ... O	G. Code
Troy	Wentworth, N.R. O	John R. Neff
Trudell	Essex ... O	H. Richardson
Truro	Colchester ... N S	Edm. Hamilton
Tuam	Simcoe, S.R. ... O	P. H. Derham
Tullamore	Peel ... O	John Lowther

POST OFFICE.	ELECTORAL DIV.	POSTMASTER.
Tupperville. W O	Annapolis N S	W. F. Willett
Turns Bay, W O	Halifax N S	
Turtle Creek, W O	Carleton N B	J. H. Steeves
Tuscarora	Brant, N R O	Henry Maynard
Tusket	Yarmouth N S	J. M Lent
Tusket Wedge, W O	Yarmouth N S	M. LeBlanc
Tweed	Hastings, E.R. O	Richard Marshall
Tweedside	Wentworth, S.R. O	Gilbert Johnson
Tweedside, W O	York N B	John Rutherford
Tyrconnell	Elgin, W.R. O	Merideth Conn
Tyrone	Durham, W R. O	John T. Welch
Tyrrell	Norfolk, N R. O	Samuel Heath
Udora	Ontario, N.R. O	S. Umphrey
Uffington	Victoria, N R. O	A. Thompson
Ulster	Huron, N.R. O	George McKay
Ulverton	Drummond Q	James Miller
Umfraville	Hastings, N.R. O	D. Kavanagh
Underwood	Bruce, N R. O	J. H. Coulthard
Union	Elgin, E.R. O	E. J. Steele
Unionville	York, E.R. O	George Eakin
Upham, W O	King's N B	N. H. Upham
Upnor	Victoria, N.R. O	Thos. Tresidder
Upper Bay du V. W O	Northumberl'd N B	Wm. Dickens
Upper Branch, W O	Lunenburg N S	A. Knack
Up. Buctouche, W O	Kent N B	Samuel Jerway
Upper Caledonia, W O	Halifax N S	J. D. Cameron
Upper Cape, W O	Westmorland N B	Cyrus Rayworth
Upper Caraquet, W O	Gloucester N B	S. Cormier
Upper Caverhill, W O	York N B	George W. Knox
Up. Cr. Road St. M W O	Guysboro N S	J A. Jordan
Upper Dyke Vil. W O	King's N S	A. Beckwith
Up. Gagetown, W O	Queen's N B	Thomas Crothers
Up. Greenwich, W O	King's N B	Josiah Adams
Up. Haynesville, W O	York N B	C. Manuel
Upper Kent. W O	Carleton N B	Alex. Hawthorne
Upper Keswick, W O	York N B	James E. Smith
Up. Keswick Rid. W O	York N B	Thomas Coborn
Upper LaHave	Lunenburg N S	Josiah Rudolf
U. LochLomond, W O	St. John N B	James Robinson
U. Magaguadavic W O	York N B	Andrew Ray
U. Maugerville, W O	Sunbury N B	Arch. Shields
Upper Mills	Charlotte N B	C. A. Robinson
Upper Neguac, W O	Northumberl'd N B	Vital Alain
Up. New Horton. W O	Albert N B	Minor Reid
Upper Newport, W O	Hants N S	E. T. Dimock
Upper Peel, W O	Carleton N B	W. B. Tompkins
U. Queensbury, W O	York N B	Chas. E Parent
Upper St. Bazil. W O	Victoria N B	Henry Gagnon
Up. Sackville, W O	Westmorland N B	Arthur G. Chase
U. Set Baddeck R W O	Victoria N S	D. McMillan
U. Set. Barney's R. W O	Victoria N S	John McKay
U. Set. Middle R. W O	Victoria N S	John McLellan
U. Set. South R. W O	Antigonishe N S	C. A. Cameron
U. Set. West Riv. W O	Pictou N S	D. Livingston
Upper Sheffield, W O	Sunbury N B	W. A. Garrison
U. Southampton, W O	York N B	O. Akerley
Upper Stewiacke	Colchester N S	John Cox
Up. Washabuck, W O	Inverness N S	Angus McDonald
Upper Wicklow. W O	Carleton N B	S. H. Estabrooks
Up. Woodstock, W O	Carleton N B	Wm. H. Sisson
Upsalquitch, W O	Restigouche N B	George Croswell
Utica	Ontario, N.R. O	Jacob Dafoe
Utterson	Victoria. N.R. O	Erastus Haines
Uttoxeter	Lambton O	S. Shepherd
*Uxbridge	Ontario, N.R. O	George Wheeler
Vaillancourt	L'Islet Q	W. F. Vaillanc'rt
Valcartier	Quebec Q	Chas. S. Wolff
Valcourt	Shefford Q	F. X. David
Valentia	Victoria, S R. O	H. W. Sharp
Valetta	Kent O	J. Richardson
Valleatyne	Ontario, N.R. O	S. Brethour
Vallefort	Beauce Q	L. Paradis, jr.
*Valleyfield	Beauharnois Q	John Madden
Valmont	Champlain Q	Pierre Bedard
Vandecar	Oxford, S.R. O	T. H. Arnell
*Vankleek Hill	Prescott O	D. McDonell
Varennes	Verchères Q	J. Archambeault
Varna	Huron, S R. O	Josiah S. Secord
Vauban	Temiscouata Q	W. H. Willet
Vaudreuil	Vaudreuil Q	F. D. Bastien
Vaughan's, W O	Hants N S	Jos. Vaughan
Velzhton	Russell O	James Lowrie
Vellore	York, W.R. O	J. MacDonald
Venice	Missisquoi Q	Thomas Hunter
Vennachar	Addington O	Chas. McKenyon
Ventnor	Grenville, S.R. O	John Gamble

POST OFFICE.	ELECTORAL DIV.	POSTMASTER.
Verchères	Verchères Q	Treffié Lussier
Verdun	Bruce, S R. O	J. Colling
Vernon	Russell O	D. McDonald
Vernonville	Northumb'd W.R. O	Henry Terry
Verona	Addington O	Joseph Watson
Versailles	Iberville Q	Isidore Marcoux
Vesta	Bruce S R. O	Robert Cannon
Vicars	Huntingdon Q	James Wilson
Victoria, W O	Carleton N B	George R. Boyer
Victoria, W O	Cumberland N S	J. McHenry
Victoria Corners	Ontario, N.R. O	H Madill, jun.
Victoria Har., W O	Kings N S	J. W. Mills
Victoria Mines, W O	Cape Breton N S	Alex. C. Ross
Victoria Square	York, E. R. O	Daniel V. Heise
*Vienna	Elgin, E.R. O	Samuel Brasher
Viger	Temiscouata Q	Thos. Tremblay
Vigo	Simcoe, N.R. O	John Gallagher
Village des Aulnaies	L'Islet Q	A. Dupuis
Village Richelieu	Rouville Q	N. D D. Bessette
Villanova	Norfolk, N.R. O	John McLaren
Vincennes	Champlain Q	P. Lacourcière
Vine	Simcoe, S.R. O	Richard Simpson
Vinton	Pontiac Q	
Violet	Lenox O	D. W. Perry
Virgil	Niagara O	James M. Bristol
Vittoria	Norfolk, S.R. O	George D. McCall
Vivian	York, N.R. O	Robt. McCormick
Vogler's Cove, W O	Lunenburg N S	J. R Fayle
Vroomanton	Ontario, N.R. O	John Teskey
Wabashene (sub)	Simcoe, N.R. O	Wm. Hall
Wakefield	Ottawa Q	Jas. McLaren
Wales	Stormont O	Wm. Baker
*Walkerton	Bruce, S R. O	Malcolm McLean
Walkerville	Essex O	E. G. Williams
Wallace	Perth, NR O	D M Williams
Wallace	Cumberland N S	M B. Huestis
Wallace Bridge, W O	Cumberland N S	Wm. McCann
*Wallaceburg	Kent O	L. H. Johnson
Wallace Ridge, W O	Cumberland N S	John McNiel
Wallace River, W O	Cumberland N S	David Purdy
Wallacetown	Elgin, W R. O	Jno. McKillop
Wallbridge	Hastings, W.R. O	F B. Prior
Wellenstein	Waterloo. N R. O	Jacob B Oswald
Walmer	Oxford, N R. O	Robert Parker
Walsh	Norfolk, S R. O	D.W. McCall
Walter's Falls	Grey, N R. O	Thos. P. Walter
Waltham	Pontiac Q	John Landon
Walton	Huron, N.R. O	
Walton	Hants N S	J. W Stephens
Wanstead	Lambton O	John Dewar
Warden	Shefford Q	E. D. Martin
Ward's Creek R. W O	King's N B	A. Stapleford
*Wardsville	Middlesex, W.R. O	W. D Hammond
Wareham	Grey, S.R. O	George Wright
Warkworth	Northumb'd, E.R. O	I Humphries
Warminister	Simcoe, N.R. O	Wm G. Deacon
Warner	Monck O	T W. Smith
Warren, W O	Cumberland N S	C S Chipman
Warsaw	Peterboro', E.R. O	Thomas Choat
Wartburg	Perth, N R. O	John Raw
Warwick	Arthabaska Q	L. T Dorais
Warwick	Lambton O	John H. Morris
Washademoak, W O	Queen's N B	C. E. Colwell
Washago	Simcoe, N.R. O	Alex. Hamilton
Washington	Oxford, N.R. O	Wm Dunn
Waterborough, W O	Queen's N B	C. H. Fanjoy
*Waterdown	Wentworth, N.R. O	J. B Thompson
*Waterford	Norfolk, N.R. O	David Wilson
*Waterloo	Shefford Q	H. L. Robinson
*Waterloo	Waterloo, N R. O	C. Kumpf
Waterville	Compton Q	L. W Wyman
Waterville, W O	Carleton N B	J. E. McReady
Waterville, W O	King's N S	Thomas Jacques
Watford	Lambton O	Murdo McLeay
Watson's Corners	Lanark, N.R. O	John Munro
Watson Settm. W O	Carleton N B	John Watson
Waugh's River, W O	Colchester N S	J. Murphy
Waverley	Simcoe, N.R. O	A. Kettle
Waverley, W O	Halifax N S	John Lingley
Waweig, W O	Charlotte N B	
Way's Mills	Stanstead Q	E. S. Southmayd
Weaver Settlm. W O	Digby N S	Michael Weaver
Webber's, W O	Annapolis N S	Mrs S A Webber
Webster's Creek, W O	Victoria N B	M. Albert
Weedon	Wolfe Q	S. Fontaine
Welcome	Durham, E.R. O	John C. Tom

POST OFFICE.	ELECTORAL DIV.	POSTMASTER.
*Welland	Welland	Thos Burgar
Welland Port	Monck	Samuel Holmes
*Wellesley	Waterloo, N.R.	John Zoeger
Wellington	Prince Edward	D Campbell
*Wellington Square	Halton	W. S. Bastedo
Wellman's Corners	Hastings, N.R	George Empey
Welsford, W O	Queen's	Francis Woods
Wendover	Prescott	Wm. Lamb
Wentworth	Cumberland	Lemuel Bigney
West Arichat, W O	Richmond	Peter Bosdet
West Arran	Bruce, N.R.	R. McInnes
West Bay	Inverness	A. V. Heugin
West Bolton	Brome	Martin Duboyce
W.B. E.R. Pictou, W O	Pictou	Wm Dunbar
W.B. Nicholas R. W O	Kent	Terence Curran
W B. Riv. Philip, W O	Colchester	R. F. Black
West Brome	Brome	S. L. Hungerford
West Brook	Frontenac	Andrew Bridge
West Broughton	Beauce	J. St. Hillaire
Westbury	Compton	Allen Lothrop
West Chester, W O	Cumberland	J. G. Purdy
W. Chester Lake, W O	Cumberland	E. Sutherland
West Ditton	Compton	G. Boynton
West Dublin, W O	Lunenburg	R. B. Curry
West Essa	Simcoe, S.R.	Thomas Drury
*West Farnham	Missisquoi	Wm. Donahue
Westfield	Bruce, N.R.	
Westfield, W O	King's	N. H. Deveber
West Flamboro'	Wentworth, N.R.	John Percy
West Glassville, W O	Carleton	J. R. Ronald
West Gore, W O	Hants	M. Wallace
West Huntingdon	Hastings, N.R.	Philip Luke
West Huntley	Carleton	Edward Horan
West Lake	Prince Edward	Henry Lambert
West McGillivray	Middlesex, N R	Wm. Fraser
West Magdala	Elgin, W. R.	Donald Turner
Westmeath	Renfrew, N.R.	Alex. Fraser
West Montrose	Waterloo, N.R	J. B. Kilborne
Westmorel'd Pt. W O	Westmorland	Thos. E. Oulton
*Weston	York W.R.	Robt. Johnston
West Osgoode	Russell	John C. Bower
Westover	Wentworth, N.R	B McIntosh
Westport	Leeds, S R	John H. Whelan
Westport	Digby	F. Bancroft
West Potton	Brome	C. Gilman
West River	Pictou	Wm. Munro
West River Station	Pictou	W S. Graham
West's Corners	Perth, N R	John Pierson
West Shefford	Shefford	George Tait
W. S. Lochabar, W O	Antigonishe	
Westville	Pictou	Duncan Balfour
West Winchester	Dundas	William Bow
Westwood	Peterboro', E.R.	Samuel Griffin
Wexford	York, E R	J. T McBeath
Weymouth	Digby	Cerino P. Jones
Weymouth Br. W O	Digby	W. W. Payson
Whalen	Middlesex, N R	J. H. Milson
Wheatland	Drummond	Ed. McCabe
Wheatly	Essex	John Thompson
Wheaton Sett. W O	Westmorland	
*Whitby	Ontario, S R	
White Head, W O	Guysboro'	J H. Felturate
Whitehurst	Brockville	John Ball
White Lake	Renfrew, S.R.	John Paris
White Point, W O	Queen's	James Challoner
White Rose	York, N.R.	Jared Lloyd
White's Cove, W O	Queen's	S. V. White
Whitevale	Ontario, S.R.	Donald McPhee
Whitfield	Simcoe, S.R.	P. D. Henry
Whittington	Wellington, N.R.	R. Bowsfield
Whycocomah	Inverness	L. McDougall
Wiarton	Bruce, N. R.	B. B. Miller
Wick	Ontario, N.R.	Caleb Shier
Wickham, W O	Queen's	G. N. Golding
Wickham Stat. W O	Carleton	
Wickelow	Northumb'd W R	C. E. Ewing
Wicklow, W O	Carleton	Theo. H. Estey
Wickwire Stat. W O	Halifax	Samuel Key
Widder	Lambton	Adam Duffus
Widder Station	Lambton	T. Kirkpatrick
Wilfrid	Ontario N R	John Chambers
Wilkesport	Bothwell	Wm. Kimball
Willetsholme	Frontenac	Josiah Abrams
Williamsdale, W O	Cumberland	Andrew Taylor
Williamstown	Glengary	D McLennan
Williamstown, W O	Carleton	Thomas Lindsay
Williscroft	Bruce, N.R.	G. Williscroft
Willowdale	York. W.R.	Jacob umner
Willowgrove	Haldimand	Thomas Keating
Willow Grove, W O	St John	Wm. Francis
Wilmot	Annapolis	J. A. Gibbon
Wilmur	Addington	M. Holden
Wilson's Beach, W O	Charlotte	Robt W. Brown
Wilton	Lenox	Sydney Warner
Wimbledon	Essex	
Winchelsea	Huron. S.R.	A. Smith
Winchester	Dundas	C. T. Casselman
Winchester Springs	Dundas	James Greer
Windermere	Victoria, N.R.	
Windham Centre	Norfolk, N R	George F. Marte
Windham Hill, W O	Cumberland	John Bragg
*Windsor	Essex	A. H. Wagner
Windsor, W O	Carleton	Wm. H. Brittain
Windsor	Hants	Peter Burnham
Windsor Junct. W O	Halifax	Hugh McIntosh
Windsor Mills	Richmond	C. E. Wurtele
Wine Harbour, W O	Guysboro'	John Gillis
Winfield	Wellington, N.R.	James Young
Wingham	Huron, N.R.	Peter Fisher
Winona	Wentworth, S.R.	Joseph Carpenter
Winterbourne	Waterloo, N.R.	P. S. Kilborne
Winthrop	Huron, N.R.	Alex. Murchie
Wisbeach	Lambton	Joanna Bowes
Woburn	York, E R	A. H. Telfer
Wolfe Island	Frontenac	George Malone
Wolfstown	Wolfe	Ulric Bonneville
Wolfville	King's	George V Rand
Wolverton	Oxford, N R	A. Wolverton
Woodbridge	York, W.R.	John F. Howell
Woodburn	Wentworth, S.R.	Wm. Ptolemy
Woodbury	Brant, S. R.	L. Shepherd
Woodford	Grey, N.R	John Thomson
Woodham	Perth, S.R.	Jonathan Shier
Wood Harbour, W O	Shelburne	E. Nickerson
Woodlands	Stormont	R. H Stewart
Wood Point, W O	Westmorland	Simon Outhouse
Woodside	Megantic	Thomas Wood
Woodslee	Essex	W. S. Lindsay
*Woodstock	Oxford, N.R.	J. G. Vansittart
Woodstock	Carleton	James Grover
Woodstock R.St. W O	Carleton	J. S. Leighton
*Woodville	Victoria, N.R.	John C. Gilchrist
Wooler	Northumb'd E.R	Alfred Wessels
Wotton	Wolfe	C. Ducharme
Wreck Cove, W O	Victoria, N.R.	John Morrison
Wright	Ottawa	Joshua Ellard
*Wroxeter	Huron, N.R.	Cyrus Carroll
Wyandott	Wellington, N.R.	W. Ayerst
Wyebridge	Simcoe. N R	James Plewes
*Wyoming	Lambton	John Anderson
Yamachiche	St. Maurice	Arthur Lacerte
Yamaska	Yamaska	L H. Lefleur
Yarker	Addington	J. A. Shibley
Yarmouth	Yarmouth	A. T. Hood
Yarmouth Centre	Elgin, E R	Wm Mann
Yoho, W O	York	Wm. Arbuckle
York	Haldimand	C. L. Hudson
York Mills	York, E.R	John Hogg
York River	Hastings, N.R.	James Cleak
Yorkville	York, E R	James Dobson
Young's Cove, W O	Queen's	R. Snodgrass
Young's Point	Peterboro', W R.	P. A. Kearney
Zephyr	Ontario, N.R.	John Nelson
Zetland	Huron, N R	L. J. Brace
Zimmerman	Halton	Robert Miller
Zurich	Huron S.R.	Robert Brown

KINGSTON PENITENTIARY.

Warden, J. M. Ferres; Deputy Warden, John Flanigan; Protestant Chaplain, Rev. H. Mulkins; Roman Catholic Chaplain, Right Rev. Bishop Horan; Surgeon, J. R. Dickson, M. D.; Accountant, D. McIntosh; Architect, H. H. Horsey; Chief Keeper, T. McCarthy; Store-keeper, Alex. MacKenzie; Steward, Patrick O'Donnell; Schoolmaster, Pat. M. Benson; Hospital Overseer, J. Halliday; Matron, Mrs. B. Plees; Deputy Matron, Mrs. Leahy.

THE CLERGY OF ONTARIO AND QUEBEC,

Alphabetically arranged, with their Post Office Address, except in a few instances where the return has been made with the name of the Congregation attached. This, however, is generally the same as the address.

United Church of England and Ireland.

BISHOPS OF BRITISH NORTH AMERICA.

Right Rev. Edward Feild, *D.D.*..... 1844 Newfoundland
" " John Medley, *D.D.*..... 1845 Fredericton.
" " Hibbert Binney, *D.D.*..... 1851 Nova Scotia.
" " Benjamin Cronyn, *D.D.*.... 1857 Huron.
" " G. Hills, *D.D.*..... 1860 Columbia.
Right Rev. J. Travers Lewis, *LL.D.*. 1862 Ontario.
" " J. W Williams, *D.D.* ..... 1863 Quebec.
" " Robert Machray, *D.D.*..... 1865 Rupert's Land
" " A. N. Bethune, *D.D.* ..... 1867 Toronto.
Most Rev. Ashton Oxenden, *D.D.* ... 1869 Montreal.

DIOCESE OF MONTREAL.

Most Rev. A. Oxenden, *D.D.*, *Lord Bishop and Metropolitan* (1869).

Very Rev. J. Bethune, *D.D. Dean.*

Ven. W.T. Leach, *D.C.L. LL.D.*, *Archd.*

Rev. P.W Loosemore, *M.A.*, *Sen. Canon.*

Rev. L.P.W. Balch, *D.D.*, *Second Canon.*

Rev. M. Townsend. *M.A.*
Rev. C. Bancroft, *D.D.*
Rev. W Anderson,
Rev. W. B. Bond. *M.A.*
} *Hon. Canons.*

Ven. The Archdeacon, *D.C.L.*, *LL.D.*, *Bishop's Chaplain.*

Rev Canon Balch, *D.D.*, *Bishop's Chap.*

Rev. Canon Loosemore, *M.A.* *Bishop's Examining Chaplain and Secretary.*

Abbott, C. P. ..... South Stukely
Allan, J. ..... St. Vincent de Paul
Anderson W., *Rector*..... Sorel
Baldwin M S., *M.A.*, *St. Luke's* Montreal
Beltour, A. ..... Lachine
Bancroft, C, *D D.*, *Trin Ch.* Montreal
Bartlett, T H. M. *M.A. Ch Ex.* Montreal
Bond W.B. *M.A. Rur. D. St. G.* Montreal
Borthwick. J.D., *St. Mary's*, Hochelaga
Braithwaite, J., *M.A.* (*Ret.*)... Montreal
Brathwaite F. G. C, *M.A.* ..... Onslow
Brethour W., *M.A*..... Ormstown
Brown, W. R. ..... Aylwin
Car Michael, J. ..... Montreal
Codd, F. ..... Aylmer
Constantine, I., *M.A.* Stanbridge East
Curran, W.B., *B.A.*, *St. Steph.* Montreal
Dennell, H. F., *Rector*..... St. John's
Dart, W. J. ..... Laprairie
Davidson, J. B., *M.A.*, *Rec.* Freligh sb'g
Davidson, J. C. ..... Cowansville
Dunn ulin, J P.. *Assist. Min.* Montreal
Duvernet. E., *M.A*, *R.D*, Clarenceville
Early, W. T. ..... Huntingdon
Ellegood. J, *M.A.*, *St. James*, Montreal
Evans. H. J, *B A* ..... Christieville
Fessenden, E. J., *Assist. Min*.... Potton
Fortin, A. ..... Ely
Fortin, O., *B.A.*, *Assist. Min*..... Sorel
Fulton. J., *M.A.* ..... Russeltown
Fyles T. W. ..... West Brome
Godden, J., *Rector* ..... Dunham
Godden. T., *B.A*..... Mascouche
Gribble, J. ..... Portage du Fort
Johnston, J. ..... Hull
Johnson. T. (*Retired*) ..... Abbotsford
Jones, W. ..... Granby
Jones. J. (*Retired*) ..... Granby
Kaapekè, arl J. ..... Bowman
Leach *D.C.L.*, *LL.D Ven. Arch* Lachine
Lewis, B. P., *B.A*..... Sabrevois
Lindsay, D, *M.A.* ..... Waterloo
Lind-ay. R., *M.A.* ..... Brome
Lockhart. A D..... Lacolle
Lonsdell, R. *M.A. Rec. R.D.* St. Andrew's
McLeod, J. A. *M.A.* ..... Montreal
M Master. J. (*Retired*) .....
Merrick. W. C., *M.A*..... Berthier
Merrick, J. ..... Kildare
Montgomery, H. *Rector*... Philipsburg
Mussen, T. W., *B.A.* ... West Farnham
Neve, F. S. ..... Grenville
Norman, W. R. ..... Montreal
Pyke, J. ..... Pointe a Cavagnol
Robinson, F., *M.A.* ..... Abbottsford
Robinson. G. ..... Clarendon
Rollit, John ..... Clarendon
Roy, Ed. ..... Sabrevois
Seaborn. W. M. ..... Rawdon
Seaman, John..... North Wakefield
Slack, G., *M.A.*, *Rural Dean* Bedford
Smith, J. ..... Sutton
Smith, P. W. ..... Aylmer
Strong, S. S. ..... Buckingham
Sutton, E. G. ..... Edwardstown
Taylor, A. O ..... Milton
Townsend. M., *M.A.*, *Rec.*, Clarencev.
Whitten, A. T. ..... West Shefford
Wood. E., *M.A*, *St J. Evan.* Montreal
Wright, W., *Asst. St. James* Montreal
Wurtele, L. C., *B A.* ..... Upton
Young, T. A., *M.A*..... Coteau du Lac

DIOCESE OF QUEBEC.

Right Rev. J. W. Williams, *D.D.*, *Lord Bishop* (1863).

Rev. J. H. Nicolls. *D.D.*
Rev. H. Roe. *B.A*
Rev. C. Hamilton, *M.A.*
} *Bishop's Chaplains.*

Allen, A. A., *B.A.* ..... Stanstead
Allnatt, F. J. B. ..... Drummondville
Ball. T. L. ..... North Inverness
Boydell, J (*Ass. Min St. Matt.*) Quebec
Burrage. H., *M A* ..... Hatley
Carr. F. (*Assist. Min.*) ..... Durham
Chapman, T., *M A.* ..... Dudswell
De Montlpied, J. ..... Malbaie
Fortin, O. ..... St. Francis
Foster. John, *B.A.* ..... Coaticook
Fothergill, M. M., *St. Peter's*... Quebec
Hamilton. O, *M.A.* (*St. Matt.*) Quebec
Housman, G. V., *M.A*..... Quebec
Jambs, R. C. (*Bps. Coll.*)... Lennoxville
Jenkins, J. H., *B.A.* ..... Frampton
Kemp, John, *B.D*..... Compton
Ker, M. ..... Sandy Beach
King. W. ..... St. Sylvester
Lyster, W., *B.A.* ..... Cape Cove
Merrick. W.C., *M.A.*, R. du Loup en h't
Milne, G., *M.A.*, *Rural D.*, N. Carlisle
Mitchell, R. ..... Lake Beauport
Mountain. A. W., *M.A*, *R.D*... Quebec
Nicolls, J. H., *D.D.*, *R.D.* Lennoxville
Parker, G. H. ..... Kingsey
Parkin E. G. ..... Eaton
Petry, H., *M A* ..... Danville
Plees, R. G. (*St. Paul's*)..... Quebec
Reid. C. P., *M.A*..... Sherbrooke
Richardson, T ..... Bury
Richmond, J. P. ..... Gaspé Basin
Richmond. W., *M A.* (*B Coll*) Lennoxv.
Rippel, S. (*Ass. Min. St. Matt*) Quebec
Roe, H., *B.A.* .....
Ross. E. G. W., Riviere du Loup en bas
Scarth, A. C. ..... Lenoxville
Sewell, E W. (*Trin. Chapel*)... Quebec
Smith, F. A. ..... Leeds
Sykes, J. S. (*Port Chaplain*)... Quebec
Thornloke, —. (*Cath.*)..... Quebec
Thornloe, James ..... Georgeville
Torrance, J. ..... Three Rivers
Vial. W S. ..... Montmorency
Von Iffland, A. A. ..... Valcartier
Wainwright, J. ..... Labrador
Walker, R. H, *M.A* (*B. Coll.*) Lennoxv
Walters, John ..... Magdalene Island
Ward, R. G. ..... Lower Ireland
Woolryche, A. J. ..... Point Levi
Wurtele, L. C., *B.A.* ..... Acton

DIOCESE OF TORONTO.

Rt. Rev. A. N. Bethune, *D.D.*, *D.C.L.*, *Bishop of Toronto* (1867).

Very Rev. H. J. Grasett, *B.D.* *Dean of Toronto.*

Ven. A. Palmer, *M.A.*, *Archd. Toronto.*

Ven. T. B. Fuller, *D.D*, *Arch. Niagara.*

Rev. James Beaven, *D.D.*
Rev. T. Bolton Read, *D D.*
Rev. Edm'd Baldwin, *M.A.*
Rev. Henry Brent, *M A.*
} *Canons.*

Rev. S F. Ramsay, *M.A.*
Rev. William Ritchie, *M.A.*
Rev. H. Bath Oder,
Rev. Alex. Dixon, *B.A.*
} *Hon. Canons.*

Alexander, F. ..... Guelph
Alexander, J. Lynne..... Stoney Creek
Allen, T. W., *M.A. Rector*... Millbrook
Ambery, J., *M.A.* (*Prof. T.C.*) Toronto
Arnold. Robert, *A.B*..... Brampton
Badgley, C. H., *M.A* ..... Port Hope
Baker, J. S. ..... Campbellford
Baldwin, E., *M.A.* (*Asst. S Jas*) Toronto
Ballard. J. M., *B.A*..... St. Catharines
Bates, W. W. .....
Beaven, Jas., *D.D*, Univ. Col.. Toronto
Beck, J. W. R., *M.A.* ..... Peterboro'
Belt, W., *M.A.* ..... Oshawa
Bethune. C. J. S, *M.A*..... Credit
Bethune, F. A, *B.A*..... Port Hope
Boddy. S. J., *M.A.* ..... Toronto
Brent, Henry, *M.A.* (*Rector*) Newcastle
Briggs. Solomon, *M.A.* .....
Broughall, A J., *M.A* (*St. Ste.*) Toronto
Bull. G. A., *B A*... Ryckman's Corners
Burnham, Mark, *A.B*.... Ashburnham
Burt, F. ..... Minden
Carey, W. B., *B.A*..... Ancaster
Carry. J., *B.D*..... Holland Landing
Cartwright, T. S. (*As. Ch C*) Hamilton
Cayley, J. D., *M.A.* ..... Whitby
Chance, Jas. (*Ind. Miss.*) Garden River
Checkley, W. F., *M.A*..... Weston
Cleary, R., *B.A*..... Mono Mills
Clementi, Vincent. *B A* .. North Dorro
Coachafer. H. J. (*Curate*)..... Cobourg
Cooper, H. C., *B.A* (*Rector*) Etobicoke
Cooper. H. D., *B.A.* (*Miss.*)..... Fergus
Cooper, W. E., *M.A*..... Port Colborne
Creighton, J. ..... Welland
Dade, C *M.A.* ..... Georgetown
Darling. W. S. (*Asst. Holy Trin.*) Toronto
Davidson, J., *M.A*..... Bondhead
Davies, H. W., *B D.* ..... Toronto
Disbrow. N. ..... Dunnville
Dixon, Alex., *B.A.* (*Rec.*) P. Dalhousie
Etherby, T. S. ..... Toronto
Fidler. A. J., *B.A*..... Cookstown
Fletcher, John, *M.A*..... Scarborough
Fletcher, Joseph, *B A* ..... Markham
Flood. John..... Penetanguishene
Forneri, R. S, *B.A.* ..... Uxbridge
Forster, W. R. ..... Mount Forest
Francis, John ..... Jarvis
Fuller. T. Brock. *D.D.*, *D C L.*. Toronto
Geddes, J G., *M.A.* (*Rector*) Hamilton
Givins, Saltern (*Rural Dean*) Yorkville
Grant, Wm. ..... Tullamore
Grasett, H. J., *B.D.* (*Rector*)... Toronto

Greene, T., *LL.D.* (*Rec.*) Wellington Sq.
Greenham, Henry (*Rector*)...Fort Erie
Groves, F. J. S. .....
Hall, Thomas.....Muskoka
Hallen, Geo., *B.A.*... Penetanguishene
Hanson, T. L., *B.A.* .....Pine Grove
Harris, R. H., *B.A.*.....Craighurst
Harrison, Richard, *M.A.* ..... Rockton
Hebden, John, *M.A.*.....Hamilton
Henderson, Alex., *B.A.*.....Orangeville
Hill, Bold Cudmore, *A M.* ..... York
Hill, Geo. S.J., *M.A.* (*Rector*) Unionville
Hilton, John..... Brockton, Toronto
Hindes, R W., *B.A.*..... Fort Erie
Hodge, T. P. (*Rector*) ..... York Mills
Holland, H., *B.A.* (*Rec.*) St. Catharines
Hopkin, B. S..... ... Fenelon Falls
Houston, Stewart, *M.A.* ...Waterdown
Ingles, C. L., *M.A.* (*Rec.*) Drummondv.
Johnson, W. A.....Weston
Jones, W , *M.A.* (*Prof. T. C.*)... Toronto
Jones, C. G .....Pickering
Jones, W. H., *M.A.* ..... Omemee
Lampman, A., *B.A.*... Gore's Landing
Langtry, John, *M.A.* .....Toronto
Leeming, R. (*Superan.*) ..... Dundas
Lett, Stephen, *LL.D.* .....Collingwood
Logan, William, *M.A.* .....Cartwright
Maccarther, J. G..... Norval
Middleton, I., *B.A.* ..... Streetsville
Morgan, E. ..... Barrie
Mockridge, James, *B.A* ..... Whitby
Morton, J. ..... Keswick
McCaul, J., *LL.D.* ..... Toronto
McCleary, J. ..... Erin
McCollum, J. H., *M.A.* ..... Aurora
MacLeod, D.I.F., *M.A.* (*Rec.*) Chippawa
Mackenzie, J. G. D., *M.A.*.....Hamilton
Mackenzie, G. C.....Haliburton
Mackenzie, W. J..... Brighton
McMurray, W., *D.D.*, *D.C.L.*...Niagara
MacNab, Alex., *D.D.*.....Bowmanville
Musson, E. H., *B.A.*..... Manvers
Nesbitt, G., *B.A.*..... Huston
Neville, E., *D.D.* ..... Hamilton
O'Meara, F. A , *LL.D.* (*Rec.*) Port Hope
Osler, F L., *M.A.* (*Rector*).....Dundas
Osler, H. Bath.....Lloydtown
Palmer, Arthur, *M.A.* (*Rector*) Guelph
Paterson, C.W., *B.C.L.*.....Bobcaygeon
Ramsay, Sep. F., *M.A* .....Newmarket
Read, Thomas B., *D.D.* (*Rec*) Grimsby
Ritchie, William, *M.A.* ..... Georgina
Roberts, T. T., *M.A.* (*Rector*) Thorold
Ruttan, C.....Bradford
Sanson, Alex. ..... Toronto
Scadding, Henry, *D.D.* .....Toronto
Shanklin, Robert (*Rector*)...Thornhill
Shaw, A. C., *B.A.*.....Thorold
Smithett, W. T..... Hastings
Stennett, Walter, *M.A.* (*Rec.*) Cobourg
Stewart, A., *M.A.* .... Orillia
Stimson, E. Rush *M.A.*..... Toronto
Taylor, George I., *M.A.*..... Perrytown
Thomson, C. E., *M.A.* .....Elora
Tocque, P.....Amaranth
Tremayne, F., *M.A.*..... Milton
Trew, A. G. L., *B.A.* (*Ass.S.J.*) Toronto
Van Linge, J. ..... St. Catharines
Vicars, John, *A.B.* .....Lindsay
Vicars, Johnstone ..... Georgetown
Walker, Thaddeus ..... Mono Mills
Whitaker, G., *M.A.* (*Trin.Col.*) Toronto
Williams, A., *B.A.* ..... Toronto
Wilson, John, *M.A.*..... Grafton
Westney, W., *B.A.*.....Cannington
Worrell, J. B..... Oakville
Wray, H. B..... Bracebridge

DIOCESE OF HURON.

Right Rev. Benjamin Cronyn, *D.D.*, *Lord Bishop* (1857).
Very Rev. I. Hellmuth, *D.D.*, *Dean of Huron.*
Ven. C. C. Brough, *A.M.*, *Archd. London*
Ven. F.W. Sandys, *D.D.*, *Archd. Huron.*

Ven. C. C. Brough, *A.M.*
J. Walker Marsh, *M.A.*
E L. Elwood, *A M.*
M. Boomer, *LL.D.*
J. Smythe, *M.A.*, *R.D.*
} *Bishop's Chaplains.*

St. Paul's Cathedral, London.
Very Rev. Dean Hellmuth, *D.D.*, *Rector.*
Rev. Canon Innes, *Assistant Minister.*
Rev. A. C. Hill, *B.A.*, *Curate.*

Rev. W. Bettridge, *B.D.*
Rev. E. L. Elwood, *M.A.*
Rev. A. Neiles,
Rev. J. C. Usher,
Rev. G. M. Innes,
} *Canons.*

Appleby, T. H., *M.A.* ..... Clarksburg
Armstrong, D. (*Rural Dean*)... Moore
Bancroft, C. jr. *B.A.* (*Cur.*) Woodstock
Bartlett, H. ..... Princeton
Bayly, B., *B.A.*..... London
Belcher, S. .....Thamesford
Bettridge, W., *B D.R.D.Rec.* Woodstock
Boomer, M., *LL.D.*, *R.D.* ..... Galt
Brookman, W..... London
Brough, C. C., *A.M*, *St. Ja's*, Lond. Tp.
Brock, Isaac, *M.A.* (*Prin.H.C.*) London
Caulfield, St G., *LL.D.*, *R.D.* St. Thomas
Caulfield, H.....Mitchell
Chase, H P..... Munceytown
Clotworthy, W..... Mount Pleasant
Cooper, R. S.....Invermay
Curran, J. P.....St. Mary's
Cordner, R. ..... Paisley
Daunt, W.....Bayfield
Davis, W ..... Ailsa Craig
Deacon, D. ..... Bothwell
Des Barres, T. C., *M.A.*..... Ingersoll
Downie, J.....Colchester
Duane, D. W.....Onondaga
DuBourdieu, S.....Clinton
Elliott, A. ..... Tuscarora
Elliott, F. G. ..... Sandwich
Elwood, E. L., *A.M.*, *R.D.*.....Goderich
Evans, W. B., *B.A.*.....Durham
Evans, T. F. L., *B A.*..... Norwich
Falls, A. S., *A.B. Rector*..... Berlin
Fauquier, F. D.....South Zorra
Gibson, J. C., *B.A.* (*Rec. R.D.*) Warwick
Grasett, E., *M.A.*, *Rector*.....Simcoe
Gunne, J.....Florence
Green, W. ..... Sombra
Halpin, H., *A.M.* (*Huron Col.*) London
Harding, F. ..... Aylmer
Harris, S..... Simcoe
Hellmuth, I., *D.D.* (*Dean*) ....London
Hill, R., *B.A.* .....Flesherton
Hill, J., *B.A.*.....Rond Eau
Hill, A. C., *B.A.* ..... London
Hincks, J. P. ..... Ingersoll
Hodgskin, T. J., *M.D.*..... Kincardine
Hughes, T. ..... Dresden
Hurst, J. .....Windsor
Hutchinson, J. .....
Innes, G M..... London
Jacobs, J..... Kettle Point
Jamieson, A. ..... Baby's Point
Jessopp, H. B., *M.A.*.....
Johnson, C. C. .....Seaforth
Johnstone, R. W..... Widder
Kennedy, J., *M.A.*..... Adelaide
Keys, G. .. .. Exeter
Logan, W. ..... Millbank
Mack, F. (*Rector*) .....Amherstburg
Marsh, J. W., *M.A. Sec. Ch. S.*...London
Mellish, H. F.....Haysville
Miller, A. E. ..... Listowell
Moffatt, W. B. ..... Brantford
Mulholland, A. H. R., *R.D.*, Owen Sound
Murphy, W. .....Wingham
Nelles, A. ..... Brantford
Newman, E. E..... Delaware
Padfield, J. ..... Burford
Patterson, E., *B.A.* ..... Stratford
Patterson, R. S.....Strathroy
Rally, W. B., *M.A*..... Tyrconnel
Revel, H., *A.M.* (*Superan.*) Woodstock
Roberts, R. J., *A.B.*.....Newport

Rogers, R. V., *M.A*..... Victoria
Salter, J. G. R., *M.A.*, *R.D.*..... Sarnia
Sanders, T. E..... Lucan
Sandys, F. W., *D.D.*, *R.D.* ...Chatham
Schulte, J., *D.D.* (*Rector*) Port Burwell
Smith, J. W. P..... Belmont
Smith, S. L..... Kirkton
Smythe, J., *M.A.* (*Rural D.*)...London
Softley, E..... Walkerton
Sweatman, A., *M.A*..... London
Tibbets, W., *M.D.* ..... Port Dover
Townley, A., *D.D*..... Paris
Usher, J. C. ..... Brantford
Watson, T..... Meaford
Wilson, R..... Birr
Wilson, R J., *D.D*..... Sarnia
Wilson, E. F...Indian Reserve, Sarnia
Wood, Wm..... Walsingham
Wright, J. T. ..... Wardsville
Wye, G. W..... Dungannon
Young, W. A. (*H. Coll.*)..... London

DIOCESE OF ONTARIO.

Rt. Rev. J Travers Lewis, *D.D.*, *LL.D.*, *Lord Bishop* (1862).
Very Rev. James Lyster, *LL.D. Dean.*
Ven. H. Patton, *D.C.L.*, *Archdeacon.*

Ven. H. Patton, *D.C.L.*
Rev. W. Bleasdell, *A.M.*
Rev. E.J. Boswell, *D.C.L.*
} *Bishop's Chaplains.*

Anderson, G. A., *M.A*.....Mill Point
Austin, H., *B A.* (*Assistant*) Cornwall
Baker, E. H. M. ..... Hillier
Baldwin, A., *B A.* (*Ass. St.T.*) Belleville
Beaven, E. W., *M.A.* .....Iroquois
Bell, C. R..... Douglas
Bleasdell, W., *A.M.* ..... Trenton
Bogert, J. J., *M.A.* (*Rector*)...Napanee
Boswell, E. J., *D.C.L.*..... Kingston
Bousfield, T. (*Dioces. Depo.*) Kingston
Bower, E. C..... Barriefield
Brown, C.....Ashton
Burgess, H. J., *B.A.*..... Kitley
Burke, J. W., *A.B.*..... Prescott
Cartwright, C.E., *A.B.* Amherst Island
Carroll, J.....Gananoque
Cooke, A. W. ..... North Augusta
Cooper, W. E., *M.A.* (*All St*) Kingston
Daniel, C..... Hawkesbury
Denroche, C. T. ..... Arnprior
Dobbs, F. W..... Portsmouth
Emery, C. P.....Pakenham
Fisher A..... Finch
Fleming, W., *M.A*..... Osgoode
Forest, C., *M.A.* ..... Merrickville
Garrett, R. ..... Osnabruck
Garrett, T., *B.A*..... Bearbrook
Godfrey, J., *B.A*..... Huntley
Grier, J., *A.M.* (*Rector*) ..... Belleville
Grout, G. W. G., *M.A.* ..... Stirling
Harding, R. (*Rector*)... Adolphustown
Harper, W. F. S. (*Rector*) ..... Bath
Higginson, G.N., *M.A.* New Edinburgh
Jenkyns, E. H.....Tamworth
Jones, T.B., *LL.D.* (*St.Alban's*) Ottawa
Jones, K. L., *B.A.* (*Rector*) Elizabethtt.
Jones, S., *M A.* (*Christ Ch*)...Belleville
Kirkpatrick, F. W., *A.M.* ... Kingston
Lauder, J. S., *M.A.* (*Rector*) ... Ottawa
Lewis, R., *M.A.* (*Rector*)..... Maitland
Lewin, W., *B.A*..... Shannonville
Loucks, E. (*Rector*)..... Morrisburg
Low, G. J..... Delta
Lyster, J., *I L.D.* (*Rector*)... Kingston
Macaulay, W., *M.A* (*Rector*) ... Picton
McMorine, J. K., *M A*..... Almonte
McKenzie, F. H. .....Mountain
May, J., *M.A.* (*Rector*) .....March
Mockridge, C H., *B.A.* .....Madoc
Morris, E. (*Retired*) ... Carleton Place
Morris, J. A..... Nepean
Mulkins, H. (*Peniten. Chap.*) Kingston
Mulvaney, C. P., *A B* (*P. C.*) Kingston
Mulock, J. A. (*St. Paul's Ch.*) Kingston
Nesbitt, A C., *B.A.* (*Rector*) Frankstown
O'Loughlin, A. J. ..... Sydenham

Patton, H, *D.C.L.* (*Rector*)...Cornwall
Parnell, T. A. (*Sec. to Synod*) Kingston
Pollard. H. (*Ass. Christ Ch.*)... Ottawa
Pettit, C. B, *M.A.* (*Rector*) Richmond
Pless H. E., *B.A.* (*Rector*) Carrying Pl.
Preston, J. A., *M.A.* (*Rec.*) Carleton Pl.
Rawson, C.W., *M.A.* (*Assistant*) Picton
Roberts, W.....Thomasburgh
Shortt, W.....Wolfe Island
Stannage, J. (*Rector*) ..... Kemptville
Spencer, A. (*Assistant*).....Kemptville
Stanton, T., *A.B.* ..... Camden East
Stephenson, R. L., *M.A.* (*Rector*) Perth
Stephenson, F. L., *B.A.* ..... Newboro'
Simpson J. H.....Beachburg
Street, C. F., *M.A.* (*Ass. St. Al.*) Ottawa
Tane, F. R. ..... Brockville
Taylor, T., *A.M* (*Retired*) Richmond
Tighe, S, *A B* ..... Maryburg
White, G. W., *B.A.* ..... Smith's Falls
Wilson, H., *B.A* (*As. St. Geo.*) Kingston

Roman Catholic Church.

DIOCESE OF QUEBEC.

Most Rev. C. F. Baillargeon, *D.D.*, *Archbishop.*

Very Rev. A. Mailloux, Very Rev. C. F. Cazeau, Very Rev. E. A. Tascherean, Very Rev. L. Proulx, } *Vicars General.*

ARCHBISHOP'S PALACE —Verv Rev. C. F. Cazeau, *V. G.*; Rev. J. B. Z. Bolduc, *Procurat.*; Rev. A. Gauvreau, Rev. E. Bonneau, Rev. C. Baillargeon, *Secret.*

Auclair, Joseph (*Cathedral*) ... Quebec
Auclair, Elz. ..... Chicoutimi
Audet, Oct. (*Seminary*) ..... Quebec
Bacon, C. .....College Ste. Anne
Baillairge, J. Frs. (*Seminary*)...Quebec
Baillargeon, C. F. (*Archbp.*) ... Quebec
Baillargeon, Et.....St. Nicholas
Baillargeon, C. ... Archbishop's Palace
Barabe, W.....St. Joseph. Beauce
Beaubien, N.....S. Pierre, Bellechasse
Beaudet, H..... S. Ephrem de Tring
Beaudet, L. (*Seminary*) ..... Quebec
Beaudry, Aug.....Charlesbourg
Beaulieu, E..... N. D. du Portage
Beaulieu, Geo....St. Cajetan d' Armagh
Beaumont, Charles ..... St. Joachim
Beaumont, P...St. Jean. Chris. Lauzon
Bégin, N. (*Seminary*)..... ..... Quebec
Begin, Charles..... Riviere Ouelle
Begin, F. X..... St. Pacome
Begin, P..... Ste. Famille. I. O.
Belanger, Narc.....Deschambault
Belisle, L. Leon S. Edouard, Lotbiniere
Belleau, Simon...St. Croix, Lotbiniere
Bergeron, A. (*Seminary*) ..... Quebec
Bernard, L. Theod ..... Ecureuils
Bernier, A. .....Tadousac
Bernier, J. M...St. Ferdinand d'Halifax
Beruier, B..... St. Gilles
Berube, Jos..... S. Flavien
Berubé Cy. .....Malbaie
Blais, L.... .....Mont-Carmel
Blais, Wollaston... S. Raym. Portneuf
Blais, A. (*Seminary*) ..... Quebec
Blanchette, A..... Coll. Ste. Anne
Bolly, Roger ..... Escoumins
Bolly, Pierre ..... Escoumins
Bolduc, J. B Z... Archbishop's Palace
Bonenfant, Jos...Berthier, Bellechasse
Bonneau, E.....Archbishop's Palace
Boucher, Frs.....St. Ambroise, Quebec
Boucher, A. ..... Valcartier
Bourassa, Jos..... St. Bernard, Beauce
Bourret, L. A..... Ste. Anne. Beaupre
Braun, S. J. (*Omg. Chapel*).....Quebec
Brunet, F...Ste. Sophie, Halif. Megantic
Brunet, Ovide (*Laval Univer.*) Quebec
Bureau, J.....Ste. Agnes
Buteau, Felix..... Ste. Claire
Campeau, A..... Beaumont
Caron, Fred..... S. Henri, Lauzon
Casgrain, A..... Ste. Louise
Casgrain, G.....S. Etienne de Lauzon
Casgrain, R..... Cathedral, Quebec
Catellier, Ferd..... S. George, Beauce
Catellier, Jos..... S. Roch, Quebec
Cazeau, C. F. (*Archbp. Pal*) ... Quebec
Chabot L. B..... S. Irenée
Chaperon, J. S..... Tring, Beauce
Charest, Zeph. ..... St. Roch's, Quebec
Cinq Mars, N..... S. Fidele
Clarke, P. J..... S. Basile, Portneuf
Clement, Pierre ..... Baie S. Paul
Cloutier, Chs.....S Ferreol
Connolly, J..... St. Patrick's, Quebec
Constantin, L. H...S. Jerome. Saguenay
Cote, Jean Baptiste.....S. Gervais
Couture, W..... S. Paschal
Dassylva, P.... Ste. Anne, Lapocatiere
Delage, jun., F. X...S. Anne, Saguenay
Delage, Frs. Xav. ..... Islet
Desjardins, J. R..... College St. Anne
Demers, E. ..... Isle Aux Grues
Desrochers, B.....St. Croix, Lotbiniere
Desruisseaux, Hon. ..... S. Evariste
Deziel, Jos D... Notre Dame de Levis
Dion, E. Vict.....Ste. Henedine
Dion, Jos.....S. Emmelie
Dionne, Pierre... St. Alban, Portneuf
Doherty, J. P .....
Doucet, I... Ste. Helene, Kamouraska
Doucet, N..... Malbaie
Dowling, Michael.....St. Silvester
Drolet, George.....St. Michel
Drolet, P..... St. Felix, Carouge
Dube, P..... College S. Anne
Dufour, Ed. ..... St. Lazare
Dumontier, Fil.....S. Francois du Sud
Dunn, W.....Ste. Anne
Durocher, Flav... St. Sauveur. Quebec
Father, F. X. (*Prior*) Ste. Justine, Lan.
Fafard, A. M..... Inverness
Fafard, E. S..... St. Sylvestre
Forgues, M..... St. Laurent, I. O.
Fortier, F. N.....St. Francois, I.O.
Fortin, Max.....St. Aubert
Foucher, J.....S. Nicolas
Fournier, L. G..... Sillery
Fraucœur, N.....St. Julien
Frenette, E..... Islet
Gagne, Frs..... Broughton
Gagnon, Clovis..... Eboulements
Gagnon, H..... S. Henri
Galerneau, E..... S. Cyrille
Gagnon, L..... St. John's Ch. Quebec
Gaudin, G..... Ste. Anastasie
Gauthier, A..... Laval
Gauthier, L. (*Seminary*)..... Quebec
Gauvin, N..... S. Irenée
Gauvreau, A. A.....Archbishop's Pal.
Giil, Leandre ..... Grondines
Gingras, N.....Baie S. Paul
Gingras, Zeph..... S. Antoine
Girard, P.....Lac S. Jean
Girard, A.....Seminary, Quebec
Godbout, Narc..... Cap Sante
Godbout, A. (*Seminary*)..... Quebec
Gonthier, Damase ..... St Apollinaire
Gosselin, A. H... St. Jeanne, Chantal
Grenier, L. .....St. Elzear. Beauce
Grenier Ovide ..... S. Isidore
Grenier, T. B.....St. Henri, Lauzon
Guertin, Noel..... St. Casimir
Halle, Et..... Ste. Marguerite. Jolliet
Halle, L..... S Vital, Lambton
Halle, C.....St. Sebastien
Hamel, Ths. (*Seminary*)..... Quebec
Hamelin, L...General Hospital. Quebec
Harkin, P. H.....St. Columba, Quebec
Hebert, Nic..... Kamouraska
Hoffman, Jos.....College, Levis
Hudon, J. ..... Levis
Hudon, Jos..... Laterriere, Saguenay
Hudon, Maximin... College Ste. Anne
Huot, M..... Ste. Agathe
Kerouac, H..... St. Joseph, Levis
Kelly, P. ..... Frampton
Laberge, Jos..... Ancienne Lorette
Lacheviotiere, L. G... St. Pierre, I O.
Lagace, J..... N D. Quebec
Lagueux, Jos..... Riviere du Loup
Lahaie, Leon..... S. Jean Deschaillons
Laliberte, N...S. Dominique, Saguenay
Langis, L. ..... College, Levis
Langlais, ... S. Perpetu
Larouche, Ths. ..... Baie St. Paul
Laverdiere, Cas. (*Seminary*) ...Quebec
Leclerc, Bruno..... Ste. Anne College
Leclerc, N..... ....
Lefebvre, O. M. I...S. Sauveur, Quebec
Legare, Ad. (*Seminary*) ..... Quebec
Legare, Cyr (*Seminary*)..... Quebec
Legare, V. (*Seminary*).....Quebec
Lemoine, G. (*Ursuline's Cp.*) ... Quebec
Lemieux, M.....Hotel Dieu. Quebec
Lepage, A..... St. John's, Quebec
Mailley, J.....
Maguire, J.....St. Patrick's, Quebec
Mailloux, Al..... S. Charles
Mainguil, N. (*Seminary*)..... Quebec
Marceau, Ludger..... St. Anselme
Marceau, H..... Petite Riviere
Marcoux, A. A..... Beauport
Martel, Ant.....S. Joseph, Beauce
Martel, Jos.....Ste. Julie
Martin, J. E. ..... St. Agapit
Martineau, D. St Charles, Bellechasse
Matte, Dam.....St. Callixte, Somerset
Methot, Ed. Mich. (*Seminary*) Quebec
Methot, F. X. Ste. Germaine (Lac Et.)
Michaud, Elz..... S Onesime
Milette, Aug. ..... St. Augustin
Moore, Ed. Frs... St. Frederic. Beauce
Morin, Frs..... St. John, I. O.
Morisset, Fidele..... St. Urbain
McGauran, B. (*St. Patrick's Ch*) Quebec
Naud, J. ..... St. Laurent, I. O.
Neville, J..... St. Patrick's, Quebec
Oliva, Fred.....St. Lambert
O'Grady, John..... St. Catharines
Paradis, F. J..... S. Raphael
Paradis, G.....Ste. Anne, Poc.
Paquet, Benj. (*Seminary*) ..... Quebec
Paquet, Louis (*Seminary*) ..... Quebec
Parant, C. L.....St Thomas
Parent, Et. Ed..... Ange Gardien
Parent, Louis E...Pointe aux Trembles
Parent, Louis ..... St. Jean. Portjoli
Patry, Pierre..... St. Paschal
Pelisson, A..... St. Lazare
Pelletier, A..... S. Alexis
Pelletier, A...Ste. Anne de Lapocatiere
Pelletier, Al. Ste. Anne de Lapocatiere
Pelletier, J. Bte..... Isle aux Coudres
Pelletier, A. ... Ste. Anne, Lapocatiere
Perras, J. Bte..... S. Andre
Pilote, F.....Ste. Anne de Lapocatiere
Plamondon, Frs. ... St. Roch's, Quebec
Plamondon, J. Bte..... Baie S. Paul
Point, R. P., *S.J.* .....Quebec
Poire, Chs. Ed..... St. Anselme
Potvin, Hyac...St. Denis. Kamouraska
Potvin, G. ... St. Alphonse. Saguenay
Pouliot, Chs..... S. Joseph de Levis
Pouliot, Paschal.....St. Gervais
Poulin, Louis ..... St. Isidore. Lauzon
Proulx, Louis ..... Ste. Marie. Beauce
Proulx, I. A.....St. Valiere
Provancher, L.....Portneuf
Quertier, Ed... St. Denis, Kamouraska
Racine, A (*St John's Church*) Quebec
Racine, Dominique ..... Chicoutimi
Rainville, A.....St. Francis, Beauce
Richard, C.....St. Roch's, Quebec
Richard, Ed..... Chateau Richer
Richardson, W..... S. Malachie
Rioux, J..... Eboulements
Rioux, Magi..... Buckland
Robin, B..... St. Antoine
Rousseau, Leon..... S. Thomas
Rousseau, U..... Ste. Famille
Roussel, Pierre (*Seminary*) ... Quebec
Routier, Honore..... Pointe Levis
Roy, Clovis..... S. Alexandre

Roy, M. ..... S. Hilarion
Roy, Leon ..... Lotbiniere
Roy, Ed ..... Ste. Croix
Roy, G. ..... Ste. Marie. Beauce
Sasseville, Jerome ..... Ste. Foy
Sauvageau, George ..... S. Tite de Caps
Sax, Pierre ... St. Romuald, Etchemin
Sirois, Jos. ..... St. Roch's, Quebec
Sirois, J. ..... Cap. S. Ignace
Soucy, Octave ..... S. Roch de Quebec
Soulard, J. B. ..... S. Roch des Aulnets
Talbot, G. ..... St. Antonin
Tanguay, Cyp. ..... Quebec
Tardif, Charles ..... N. D. de Levis
Tardif, J. ..... St. Pierre, I. O
Taschereau E. A. ... Quebec Seminary
Tetu, D. Henri ... St. Roch des Aulnets
Tessier, Frs. X. ... St. Francois. Beauce
Tremblay, G. ..... Isle Aux Coudres
Tremblay, P. G. ..... Beauport
Tremblay, Ed. ... W. College Ste. Anne
Trudel, Charles ..... S. Francois, R. S.
Vallée, A. ..... College S. Anne
Vallée, J. B. ..... S. Paul de Montminy
Vallée, S. ..... College Ste. Anne
Villeneuve, J. B. ..... Herbertville

DIOCESE OF ST. GERMAIN DE RIMOUSKI.

Right Rev. J. Langevin, *D.D., Bishop.*
Very Rev. Edm. Langevin, } *Vicars-*
Very Rev. Nic. Audet, } *General.*
Very Rev. E. Langevin,
Very Rev. Nic. Audet,
Rev. Sim. Marceau,
Rev. M. Duguay } *Episcopal Council.*
Rev. Ls. Desjardins,
Rev. J. B. Blouin,
Rev. J. Colfer,
Rev. F. Laliberte,
Rev. J. B. Blouin, *Chancellor.*
Rev. Jacob Gagné, *Secretary.*

CATHEDRAL.—Rev. A. Winter, *Rector.*

COLLEGE.—Rev. F. Laliberte, *Director;*
Rev. J. Colfer, *Professor of English;*
Rev. D. Vézina, *Direc. Stud. Theol.;*
Rev. F. E. Couture, *Prefect of Studies.*

Arpin, Louis ..... Nataskouan
Arnaud, C. ..... Betsiamits
Audet, And. ..... Ste. Brigitte de Maria
Audet, Nic. (*Vic. Gen.*) ..... Carleton
Audet, P. ..... S. Octave de Metis
Auger, Julien .....
Beland, Jos. ..... S. Anaclet
Bernier, L. N. ..... Temiscouata
Bilodeau, Mart. ... Ste. Anne des Monts
Blanchet, J. B. ..... S. Eloi
Blouin, Ad. ... Grande Riv. & Ste. Adel.
Blouin, J. B. ..... Rimouski
Bosse, F. X. ..... S. Martin, Riv. au Ren.
Chouinard, Ant. ..... S. Matthieu
Cloutier, J. C. ..... Cacouna
Couture, F. E. ..... Rimouski
Desjardins, L. ..... Ste. Cecile du Bic
Drapeau, J. O. ..... Ste. Francoise
Dumas, Jos. ... L'Assomp. de McNider
Duguay, Moyse ..... Ste. Flavie
Fournier, Charles ..... Paspebiac
Fournier, Magl. ..... Cascapediac
Gagnon, J. B. ..... Trois Pistoles
Guay, F. X. ..... S. Epiphane
Guimet, Ed. ..... Ste. Luce
Hébert, Oct. ..... S. Arsene
Ladriere, Aug. ..... S. Fabien
Langevin, E. (*Vic. Gen.*) ..... Rimouski
Lebel, Cyp. ..... S. Ulric
Leveque, N. ... St. George de Port Dan.
Leonard, J. H. ..... Restigouche
Lepage, J. J. ..... S. Pierre Malbaie
Marceau, Laz. ..... Isle Verte
Marceau, G. S. ..... S. Simon
Moreau, Ph. ..... Riviere Moisie
Morisset, D. ..... Ste. Angele Merici
Moreau, M. ..... S. Modeste
Normandin, J. Om. ..... Bonaventure
Perron, J. O. ..... Ste. Felicite
Pérusse, J. ... Pointe aux Esquimaux
Rouleau, L. ..... S. Jérome Matane
Roussel, David ... S. Max. de Mont Louis
Saucier, P. ..... Douglastown
Simard, J. O. ..... Rimouski
Theberge, Tobie ..... Trois Pistoles
Thivierge, P. N. ..... Perce
Vezina, Desire ..... Rimouski
Winter, Alph. ..... Rimouski

DIOCESE OF THREE RIVERS.

Most Rev. T. Cooke, D.D., *Bishop.*

Most Rev. L. Lafleche, *Bishop of Anthedon, Coadjutor to Bishop Cooke, and Administrator of the Diocese.*
Very Rev. C. O. Caron, } *Vicars*
Very Rev. T. Caron, } *General.*
Rev. S. Rheault, *Purveyor.*
Rev. A. Legris, *Secretary.*
Very Rev. J. T. Fortier,
Very Rev. L. Aubry,
Very Rev. C. Dion, } *Archpriests.*
Very Rev. L. Tourigny,

Alexander, H. (*Vicar*) ..... St. Leon
Aubry, L. ..... St. Leon
Baillargeon, Fl. ..... Three Rivers
Barolet, A. ..... St. Janvier
Beaubien, O. (*Vicar*) ..... Maskinonge
Beland, J. (*Vicar*) ... Ste. Anne Perade
Beliveau, Ed. ... St. Gabriel de Stratford
Beliveau, G. ..... Ste. Clotilde
Bellemare, C. (*Vicar*) ... St. Guillaume
Bellemare, H. ..... St. Justin
Bellemare, P. ..... St. Didace
Bellemare, N. (*Seminary*) ..... Nicolet
Blais, J. (*Seminary*) ..... Nicolet
Bochet, O. ..... St. Patrice
Bois, L. Ed. ..... Maskinonge
Bouchard, A. (*Vicar*) ..... Three Rivers
Boucher, J. ..... Riviere du Loup
Brassard, P. (*Vicar*) ... St. Thos. de P.
Brunelle, Ged (*Vicar*) ... St. Christophe
Buisson, Ed. (*Seminary*) ..... Nicolet
Buisson, A. ..... Ste. Helene de Chester
Carufel, A. ..... St. Louis, Blandford
Carufel, D. ..... St. Etienne
Carufel, T. (*Vicar*) ..... St. Maurice
Caron, C.O., *V.G.* (*Urs.Ch.*) Three Rivers
Caron, N. (*College*) ..... Three Rivers
Caron, T., *V.G.* (*Seminary*) ..... Nicolet
Champagne, P. (*Vicar*) ..... St. David
Charest, A. (*An. Cur.*) Ste. A. le Perade
Charest, V. ..... St. Camille
Chartre, J. Bte. ..... St. David
Chretien, J. Bte. ..... Ste. Flore
Comeau, D. ..... Shawinigan
Comeau, J. B. ..... St. Leonard
Cote, Frs. X. (*Seminary*) ..... Nicolet
Dagneault, S. (*Vicar*) ..... Yamachiche
Dauth, E. ..... St. Valere
Delphos, A. (*Vicar*) ..... Shawinigan
Desaulniers, A. ..... St. Bonaventure
Desaulniers, Frs. ..... Kingsey
Deslets, L. ..... Cap de la Magdeleine
Dion, C. ..... St. Prosper
Dorion, J. H. ..... Yamachiche
Dostie, J. H. ..... Gentilly
Douville, Ir. (*Seminary*) ..... Nicolet
Dupuis, A. ..... Ste. Anne la Perade
Fortier, L. T. ..... Nicolet
Frechette, W. ..... Batiscan
Garceau, C. ..... St. Pierre les Becquets
Gauvreau, A. (*Vicar*) ... Baie du Febvre
Gelinas, Is. (*Seminary*) ..... Nicolet
Gouin, T. ..... St. Stanilass
Guertin, Et. ..... St. Luc
Guilbert, E. (*College*) ..... Three Rivers
Guillemette, J. ..... Yamaska
Hamelin, C. ..... St. Hyppolite
Heroux, J. N. ..... St. Victoire
Keroack, N. ..... St. Guillaume
Lassiseraie, A.H.B. ... La Pointe du Lac
Larue, N. ..... St. Paulin
Lebrun, A. (*Vicar*) ..... Nicolet
Legris, A. (*Bp. Pal.*) ..... Three Rivers
Lemire, C. ..... Ste. Angesde Nam
Lottinville, T. ..... St. Narcisse
Malo, L. S. ..... Becancourt
Marchand, M. ..... Drummondville
Marcotte, J. B. ... St. Theodore d'Acton
Marcoux, D. ..... Champlain
Marquis, C. ..... St. Celestin
Martel, T. ..... St. Barnabe
Masson, A. ..... Danville
Maureault, J. ... St. Thos. de Pierreville
Maureault, T. (*Seminary*) ..... Nicolet
Mayrand, A. ..... Ste. Ursule
Moreau, Ag. ..... St. Paul de Chester
Noiseux, A. ..... Ste. Genevieve
Olscamps, J. B. (*An.Cur.*) St. Stanislas
Ouellet, N. ..... St. Pierre de Durham
Panneton, E. (*College*) ... Three Rivers
Paradis, J. ..... St. François du Lac
Paradis, D. ..... La Baie du Febvre
Pelletier, N. ... St. Eusebe de Stanfold
Pothier, L. ..... St. Medard
Prince, J. ..... St. Maurice
Proulx, M. ..... St. Tite
Proulx, M. G. (*Seminary*) ..... Nicolet
Quinn, P. ..... Richmond
Quinn, T. (*Vicar*) ..... St. Fulgence
Raiche, E. (*Vicar*) ..... St. Celestin
Ricard, N. ..... St. Andre, d'Acton
Richard, H. ..... St. Wenceslas
Richard, L. (*College*) ..... Three Rivers
Rheault, L. S. ..... Three Rivers
Roberge, P. (*Vicar*) ..... St. Prosper
Rousseau, Z. ..... Ste. Monique
Roy, P. ..... Arthabaska
Sirois, J. H. (*An. Cur.*) ... St. Barnabe
Smith, A. (*Vicar*) ..... Ste. Brigitte
Suzor, P. H. ..... St. Christophe
Tessier, J. ..... St. Germain
Thibodeau, H. (*Vicar*) Riviere du Loup
Tourigny, L. ..... St. Gregoire
Tourigny, Z. (*Vicar*) ..... St. Gregoire
Trahan, H. ..... St. Severe
Trahan, L. ..... St. Zephirin
Vaillancourt, G. .. St. Urbain de Winds'r
Vanasse, F. X. ..... St. Romain
Vervais, — (*Anc. Miss.*) ... St. Gregoire
Verville, F. (*Vicar*) St. P. les Becquets
Villers (de) P. ..... Ste. Gertrude
Walsh, N. (*Seminary*) ..... Nicolet

DIOCESE OF MONTREAL.

Mgr. Ig. Bourget, *Eveque du Montreal.*
Very Rev. A. F. Truteau, } *Vicars-*
Very Rev. P. Billaudele, } *General.*
Rev. J. O. Pare, *Secretaire.*

Antoine, O. M. I. ..... Eglise St. Pierre
Aumstin, J. ..... Sem. St. Sulpice
Archambault, J. ..... Sem. St. Sulpice
Archambault, U. ..... S. Bartholemi
Archambault, J. O. ..... St. Timothee
Arnault, J. F. ..... Coll. Masson
Arraud, J. ..... Sem. St. Sulpice
Aubin, J. ..... Vic. de Longueuil
Aubry, J. ..... Sem. de Ste. Terese
Aubry, F. ..... S. Jean Dorchester
Aubry, C. (*Anc. Cure*) ..... St. Benoit
Bakewell, — ..... S. S. Sulpice
Barbarin, A. ..... Sem. St. Sulpice
Bardey, C. J. ..... Sem. St. Sulpice
Barret, N. ..... St. Luc
Barret, J. ..... St Lignori
Barrett, P. B., Ch. de l'Hosp. Bethlehem
Bayle J. ..... Sup. St. Sulpice
Beaubien, C. ... Vic. St. Vincent de Mont.
Beauchamp, J. B. ..... Vic. St. Paul
Beaudry, H. ..... S. Rémi
Beaudry, H. ..... Coteau, St. Louis
Beaudry, P. ..... B. Alphonse
Bedard, P. ..... Epiphanie
Bedard, P. J. B. ..... Vic. St. Valentin
Belanger, P. ... Ste. Magdel. de Rigaud
Belair, J. ..... St. Gabriel
Belanger, P. ..... Coll. Masson
Berard, T. ..... S. Stanislas
Berard, P. ..... Vic. Beauharnois
Billaudele, P. ..... Sem. St. Sulpice

Billion, L. L..... Sem. St. Sulpice
Birs, E. .....St Sulpice
Birs, F. .....Vic. La Prairie
Blanchard, O.....S. Beatrice
Blyth, E.....Ste. Martine
Boissonnault, L... Cure de Ste. Martha
Bouin, J.....Vic. de Joliette
Bonin. E. (*Asc. Cure*) Ste.Scholastique
Bonnisant, M. C. L... Sem. St. Sulpice
Bouin, L.....Vic. Vaudreuil
Bourbonnais, F. X..... Varennes
Bourgeault, F..... Pointe Claire
Bourget, J B..... Vic. N. D. de Grace
Bousquet, C. F. E. .....Coll. Masson
Brassard, T. L.....St. Paul
Brassard. M.....St Roch de l'Achigan
Brassard, T. .....Vaudreuil
Brien, A. .....Vic. St. Cuthbert
Brien. J. M. A.....Vic. St Michel
Brisset, J..... Ste. Scholastique
Broch, G. E.....Vic. St. Polycarpe
Brouillet, C. .....Vic Coteau St Louis
Brown, J. ..... Sem. St. Sulpice
Bruneau, R. O..... à l'Evêche
Burtin, V., O.M.I..... Sault S. Louis
Caisse, M..... Point aux Trembles
Caisse. O..... Coll. de L'Assomption
Caisse, F. ..... Coll. de l'Assomption
Campion, A. ..... Cure de Ste Brigide
Cassubon, L..... S. Marguerite
Cassubon, E..... Vic. S. Timothee
Chabot, G..... Chap. de la Providence
Chag n, T..... St. Joseph
Champagneur, E., Sup.Clecs de St. Vin
Champoux, C... Ste. Anne des Plaines
Champoux, L. J.....Coll. Masson
Champeaux, J. B.....St Michel
Chaland, D..... St. Clement
Charbonneau, A.L...Vic.St.Henri de M.
Charlebois. L. A.....Cure Ste Therese
Charron, M.....St. Esprit
Chevalier. J. A.....Vic. Huntingdon
Chevigny, J. M.....Contrecœur
Chevrefils. G..... Ste. Anne
Chicoine, J. O.....St. Thomas
Chulette, B. F.....St. Polycarpe
Clement, V.....St. Alexis
Colovin, P..... Cong. de S. C.
Cousineau, J. B. A.....Vic. St. Isidore
Carrieres, J H..... Vic. Varennes
Cousineau, —... S. Louis de Gonzague
Contu, A.....St. Théodore
Crevier. C... Ch. des Freres la Charité
Cuoq, A.....Sem. Ste. Sulpice
Dagenais, T..... S. Sauveur
Dagenais, T. E..... St. Edouard
Daignault, C.....Vic. Vercheres
Daniel. F. ..... Sem. St. Sulpice
Deguire, P..... Sem. S. Sulpice
De la Vigne, J..... Sem. St. Sulpice
Delinelle, Z. ..... Ch. du B. Pasteur
Demers, E.....Vic. Ste. Genevieve
Demers, N.....E. a l'Eveche
Dequoy, A..... Ste Adele
Dequoy, J. ..... St. Hermas
Desanteis, J. .....Varennes
Desanteis, J. J..... St. Damien
Desmarais. E..... St. Placide
Desrochers, L. J. C...Coll. de Montreal
Dorval. F. ..... L'Assomption
Dowd, P...Cure de St. Patrice de Mon.
Dozois, J..... Coll. de L'Assomption
Drapeau, J. B..... Long Pointe
Dube, P.....St. Martin
Dubuc, P. A. ..... Vic. Boucherville
Dufresne, P. C..... a l'Eveche
Dugas, L. M..... Vic. de Hochelaga
Dugas. J. E..... Vic. Berthier
Duhaut, — ..... l'Industrie
Dupras, Edm..... Ste. Julienne
Dupuis, A.....Cure Ste. Elizabeth
Dupuis, H..... Vic. Ste. Elizabeth
Duranseau, A... Anc. Cure, Montreal
Ettrier, J. E.....Sem. de Ste. Térèse
Fabre. E.....Chan. de la Cathedrale
Falvey, J..... St. Colomban
Fisette, A..... St. Cuthbert
Forget, I.....Vic. St. Cyprien
Fortin, —..... Ste. Agnes
Gagnon, J. E..... Berthier
Gastineau, R. P., Ste.Croix St.Laurent
Gaudet, T. ..... L'Assomption
Gaudet, J. ..... Coll. de L'Assomption
Geoffroy, F. X., Vic. Ste.A.des Plaines
Gibaud. A ..... Sem St. Sulpice
Giguiere, — ..... Cure de Ste. Agathe
Gioffrion, J..... Cong. S. C.
Giroux, J. O.....An. Cure L'Industrie
Godin, J. O..... Sem. de Ste Térèse
Granjon, B.....Sem. St. Sulpice
Gravel, D. A. ..... S. Jean de Matha
Gravel. I..... Laprairie
Gratton, J. J..... Terrebonne
Grandet. U..... Coll. de l'Assomption
Guilbault, O. ... Coll. de L'Assomption
Guyon, L..... St. Eustache
Hicks, E. H... Chan. de la Cathedrale
Hogan. J. ... Curé de Ste. Anne de M.
Huberdault, G..... Cure St. Vincent
Huot, L. J..... St. Paul l'Ermite
Hurteau, E. J..... St. Constant
Jasmin, M. .....Cure de St. Janvier
Jodoin. Alf .....Vic. S. Jerome
Labelle, J. B...Anc. Cure, Repentigny
Labelle, E... Ancien Cure, Repentigny
Labelle, A.....St. Jérôme
Laberge, F. X. .....Vic. S. Roch
Lacan, J. F. Curé de St. Jacques de M.
Lecours, L. J. O..... Cong S C.
Lacourt, M. J. H.. Sem. de Ste. Té ère
Lamarche, G.....Chan de la Cathedral
Langlois, J. B..... Cure de St. Hubert
Laporte, D.....Repentigny
Laporte, G..... G. S. Lin
Laporte, J. D.....Kildare
Lapierre, — Cure de St. Henri de Mon.
Laporte. E..... Coll. de L'Assomption
Larose, C. A.....Coll. Masson
Larose, A..... Vic. La Valtrie
Larue, J. B.....Sem. St. Sulpice
Lasnier, J. T. ..... S. Cecile
Lauzon, J..... St. Philippe
Lauzon. J. P.....Coll. Masson
Lavalle, N.....St.Vincent de Paul
Lavallee, M..... S. Zotique
Lavoie, L. A..... Vic. de L'Acadie
L claire. F. X... Direct. du C. Masson
Leblanc, P. ..... Chan. de la Cath.
Leblanc, M... Desservant de La Norade
Leclerc. J V., Chap. Pris. de Ref. S.Vin.
Leduc, J. P..... Vic. N. D. de Grace
Lefebvre, D.....Sem. St. Sulpice
Lefebvre. S..... St. Genevieve
Legare, M..... Coll. de l'Assomption
Lemonde. J. B..... Ste. Dorothee
Lenoir. H..... Sem. St Sulpice
Lenoir, C., Direct. du Coll. de Montreal
Lesage, G.....Cure St. Valentin
Loranger, C.....Lanorale
Lonergan, J. .....Vic. de Hochelaga
Lussier, L. C. ..... Chateauguay
Lussier, E..... à Rome
Lussier, N. .....Vic. St. Jacques
Maillet, L. J.....Sem. de St. Sulpice
Marcotte, H. ..... Lavaltrie
Marcoux, F. X..... St. Regis
Marechal, D., St. Jacques de l'Achegan
Marechal, Nap..... N. D. de Grace
Martel. L. J... Cure St. Felix de Valois
Martin, C., Chap. de SS de Misericorde
Martineau. A. J., Chap. Conv. de Long
Marsolais, P. ..... Sem. de St. Sulpice
Marsolais, C. E.....St. Urbain
Matthieu, J. M..... Eveche de M
Mercier, A..... Sem. St. Sulpice
Minard, F. B.....Vic. Longue Pte
Mireau, M. ..... St. Calixte
Moreau, H., Ch. et Ar. de la Cathedrale
Moreau. E..... Chan. de la Cathedrale
Morin, M.....Ancien Cure, Lachenaye
Morin. J...Cure de St. Jacq. le Minem
Morrison, C. F..... St Cyprien
Nantel, A..... Sem. de St. Teresa
Nercam, A..... Sem. St. Sulpice
Normandin, E.....Lachenaye
O'Brien, M.....Sem. St. Sulpice
Palatin. J. J..... Sem. St. Sulpice
Palin, C F.....Sem de St. Sulpice
Pare, J. O..... Chan. de la Cathedrale
Pare, L H.....Vic des Cedres
Peladeau, A.....Coll. de Montreal
Pelissier. L...Curé de St. Joseph de M.
Pepin, Thom. ..... Boucherville
Pepin, Theop..... St. Antoine
Perreault, N. .....St. Raph l
Perreault, J..... St. Ro
Perreault. — Chap.de Cour de L. Chine
Perrault, S. O..... Vic. de St. Raphael
Picard, E ..... S m. st. Sulpice
Piche, J..... Vic. Terrebonne
Piche, N.....Lachine
Plinguet, V.....Ile du Pads
Plomondon, L. T...Chan. de la Cathed.
Plomondon, G. G..... Vic. St. Remi
Pominville, L... St. Jean Chrysostome
Poulin. P..... Ste. Philomene
Prevost. T..... St. Henri
Primeau, J. ..... Sherrington
Proulx, A., Hosp. Lajemineraie, Varen.
Quintal, M..... Ancien Cure, St. Jean
Racine. J. S.....Sem. de Ste Térèse
Regourd. L.....Sem. St. Sulpice
Remillard. O.....Rawdon
Renaud, P. O..... Coll Masson
Rioux, J B.....Vic. Coteau St. Louis
Rivet, S..... St. André
Robert, R..... Blairfindie
Robillard. Sim. ..... Vic. St. Ignace
Rochette, F..... Cure St. Anicet
Rousseau, P..... Sem St. Sulpice
Rousseau. R..... Sem St. Sulpice
Rousselot, V...Cure de N. D Montreal
Routhier, J. O... Direct. de S e Terese
Roux, M. ..... Les Cedres
Rouxel, —..... Sem. St. Sulpice
Roy, T. .....Coll. Joliette
Salmon, J. .....Vic. St. Henri
Sauriot, F. X.....Sem. Ste Térèse
Sauve S. A.....Sem. de Ste. Térèse
Seers, W.....Vic. Lachine
Seguin, J. .....Vercheres
Seguin, P. A. ..... Vic. St Jean
Seguin, A....Vic. St. Jean Chrysostom
Sentaine. —..... Sem. St. Sulpice
Singer, Z.....Sem. St. Sulpice
Sorin, V..... Sem. St. Sulpice
St Aubin, J..... St. Norbert
Taillon, M..... Vic. Varennes
Tallet, J..... Sem. de S. Sulpice
Tambareau, D H..... Sem St. Sulpice
Tasse, S... Sup. de Sém. de Ste. Térèse
Tasse, M.....St. Benoit
Tasse, A. .....St. Bernard
Theberge. S..... St. Augustin
Theoret. J..... Ste. Julie
Therrian, A.....Sem. de Ste Térèse
Thibault. A.....Chambly
Thibault. G..... Longueuil
Thibeaudeau, T.....St. Clet
Thibodeau, M. U... Vic. Cot St Louis
Toupin. J..... Sem. St. Sulpice
Toupin, A..... Riv. des Prairies
Tranchemontagne. F. Sem. St. Sulpice
Trepanier. F. X...Lycee de Varennes
Trudeau, O. M. I.....S. Pierre
Trudel, N..... St. Isidore
Truteau, A. F...V. G. et Ch. de la Cath.
Turcot, L..... Ile Perrot
Vacher, —..... Sem St. Sulpice
Valade, J. E..... Assist. Contrecœur
Veniard. —..... S. Laurent
Verreau, H... Prin. de l'Ecole N. J. C.
Venzina. — ..... College l'Assomption
Vezina, Ft. X..... S. Justine
Viguon, —.....Rect. du C B. S. Marie
Villeneuve, L.....Sem. St. Sulpice
Villeneuve, G, V... Coll de L'Assomp.
Vinet. J. J..... Sault au Recollet
Vinet. J. J. A..... Cure d'Ormstown
Watier. J..... St. Francois de Sales
Woods, H..... Huntingdon

DIOCESE OF ST. HYACINTHE.

Mgr. C. LaRocque, *Bishop.*

Mgr. J. LaRocque, *Vicar-General.*

Very Rev. E. Crevier, Very Rev. J. S. Raymond, Very Rev. H. Miller, } *Grand Vicaires.*

Rev. L. Z. Moreau, *Secretary.*

Archambault, L. M..... St. Hugues
Barthezard, H..... Granby
Bathazard, J. M..... Granby
Beauregard, J..... St. Mathias
Belanger, J. B..... St. Ours
Blanchard, C..... St. Ephrem
Blanchard, E..... Sherbrooke
Boucher, E..... St. Hilaire
Bourke, L. A..... Sorel
Bouvier, FX..... St. Ours
Brunet, F. X..... St. Damase
Brunelle, P..... St. Liboire
Belvin, T..... St. Hyacinthe
Charrier, J. B..... Coaticook
Cote, F. O..... St. Athanase
Crevier, E..... Ste. Marie
Crevier, P J..... St Charles
Coderre, F..... St. Antoine
Charrier, P..... St. Jude
Delacroix, C..... St. Hyacinthe
Desmoyers, A..... St. Pie
Desnoyers, A..... Bolton
Desorey, O..... St. Alexandre
Deschamps, N..... St. Hugues
Dufresne, P..... St. Hyacinthe
Dufresne, A. E..... Sherbrooke
Dufresne, Am..... Coaticook
Duhamel, J. B..... St. Paul
Dumesuit, A..... St. Hyacinthe
Dumontier, J. Z..... Ste. Aime
Dupuy, J. B., sen..... St. Antoine
Dupuy, J. B., jun..... St. Sebastien
Dupuy, J. P..... Belœil
Durocher, E..... St. Hyacinthe
Durocher, J. B..... St. Victoire
Durocher, J..... St. Aime
Dupré L. L..... St. Hyacinthe
Digman, F..... St. Denis
Fortin, C. E..... St. Jude
Gation, A..... St. Marie
Gaboury, J..... St. Marcel
Gatineau, P..... Ste. Hélène
Gauthier, N..... Stukely
Gravel, J. A..... Compton
Gendreau, E..... Cookshire
Gendreau, F. E..... Stanstead
Gendron, P. S..... St. Hyacinthe
Germain, J. E..... St. Brigide
Gigault, F..... Farnham
Gironard, H. L..... St. Simon
Godard, M..... St. Hyacinthe
Guy, O..... St. Valerien
Girard, L..... Ste. Hyacinthe
Hardy, N..... St. Roch
Hardy, J..... St. Mathias
Havey, P..... St. Gregoire
Hotte, S. C. (*An. Cure*) N.D. du Richlieu
Iodoin, I..... St. Damase
Jeannette, F. X..... Sorel
Lassalle, L..... Belœil
Lambert, J. S..... Hereford
Larne, R..... St. Hyacinthe
Leblanc, O..... Sorel
Leclaire, B. J..... Stanbridge
Lecours, E..... Notre Dame
Lemay, A..... St. Charles
Limoges, A. D..... N. D. du Richelieu
Leveque, J. E..... St. Marc
Leveque, P..... St. Hyacinthe
Lécomte, E..... St. Hyacinthe
Litourneau, E..... St. Marie
Lussier, W..... St. Rosalie
Larochette, P..... St. Hyacinthe
LaRocque, P..... Belœil
Marchesseau, G..... Ste. Rosalie
McAuley, M..... Stanstead
Michon, F. X..... St. Anne
Michon, J. D..... St. Jean Baptiste
Midron, J. B..... Belœil
Miller, ... Sorel
Milette, H..... Dunham
Monder, F. Z..... Magog
Monet, O..... St. Barnabe
Moreau, L. Z..... St. Hyacinthe
Malhiot, N..... Sutton
Noiseux, J..... Sorel
Nadeau, A..... Ste. Marie
O'Donnell, A..... St. Denis
Ouellette, R..... St. Hyacinthe
Phaneuf, A..... Waterloo
Pelletier, O..... St. Robert
Pare, P. L..... Ange Gardien
Poulin, C..... St. Dominique
Poulin, L. E..... Ste. Angele
Poulin, F. X..... St. Pie
Prince, J. J..... St. Hyacinthe
Provencal, J. A..... St. Cesaire
Pratte, F..... Roxton
Ponton, J. B..... St. Marie
Quinn, J..... St. Cesaire
Raymond, J. S..... St. Hyacinthe
Raymond, W..... Ste. Hyacinth
Soly, F. X. I..... La Presentation
Springer, E..... Ely
St. Aubin, T..... St. George
St. Georges, C..... St. Athanase
Taupier, J. S..... Milton
Tetreau, F..... St. Hyacinthe
Verronneau, J. B..... Farnham

DIOCESE OF OTTAWA.

Most Rev. Jos. E. Guigues, *Bishop.*

Very Rev. D Dandurand, *Vicar General.*

Very Rev. J H. Tabaret, *Vicar General.*

Rev. P. Proyer, *Chaplain.*

Rev. J. L. O'Connor, D.D., *Secretary.*

Agnel, Paul..... Portage du Fort
Baudin, — ..... River Desert
Bertrand, C. W. J ..Nor h Plantagenet
Boucher, Onesime ..... Clarence
Boucher, Olivier ..... Pembroke
Bourassa, M. ..... Montebello
Bouvier, J..... Arnprior
Brady, John..... Buckingham
Brunet, A..... L'Orignal
Byrne, James ..... Eganville
Charbonier, Ovide..... La Pêche
Caron, Thomas ..... Ripon
Casey, B..... Bristol and Onslow
Chaine, A..... St. Joseph, Gloucester
Collins, J. J ..... Ottawa
Dandurand, D., *Vic. Gen.*..... Ottawa
Dawson, Æ. McD..... Ottawa
DeGasp , M..... Lochaber
Deleage, R..... River Desert
Duhamel, Thomas..... St. Eugene
Dussere, Telmont ..... Gatineau Point
Faure, C..... Visitation
Francoeur, Jos. L..... Russell
Gay, C..... North Wakefield
Guigan, J. (*Missionary*) Hudson's Bay
Guinget, Joseph..... La Passe
Guillaume, C..... St Andre Avelin
Jouvent, J..... Ruckingham
Laverlochere, N. (*Mis.*) Hudson's Bay
Lavan, Dominic..... Pakenham
Lebret, L..... Mission Hudson's Bay
Lombard, J. ..... Papineauville
Lynch, James..... Allumett's Island
Mancip, J..... Chatham
McCormack, John...Mount St. Patrick
McCormack, James..... Brudenell
Michel, Joseph..... Aylmer
Molloy, Michael (*Cathedral*) ... Ottawa
McGeoy, P..... Hull near Chelsea
McGowan, J..... Chelsea
Nedelec, J (*Missionary*) Hudson's Bay
O'Connell, Peter..... Richmond
O'Connor, J. L. (*Cathedral*) ... Ottawa
O'Malley, Antoine ..... Huntley
Ouellet, Louis..... Calumet
Pallier, Alex..... St. Joseph's, Ottawa
Philippe, M..... South Plantagenet
Plan, J. M..... Mission Hudson's Bay
Rougier, J. ..... Renfrew
Reboul, Louis..... Hull near Ottawa
Reboul, Louis... Mission des Chanters
Vaughan, Edward..... Osgoode
Vaughan, Edward..... Gloucester

DIOCESE OF KINGSTON.

Right Rev. Edward J. Horan, *Bishop.*

Very Rev. John McDonald, Very Rev. James Farelly, Very Rev. Oliver Kelly, Very Rev. George Hay, } *Vicars-General.*

Barrett, Walter (*Cathedral*) Kingston
Brennan, John..... Belleville
Brennan, Michael..... Belleville
Brettargh, Henry ..... Trenton
Brophy, Geo...St. Charles, Tyendinaga
Brown, Joseph ..... Napanee
Chisholm, James, *D.D.*..... Perth
Cluns, Michael ..... Smith's Falls
Coyle, Bernard..... Emily
Davis, Thomas..... Emily
Donahoe, Michael ..... Loughborough
Fily, James *V. Garre*, ... Kingston
Gauthier, Hugh..... Regiopolis College
Graham, J. M. J. ..... Wolfe Island
Harty, Wm..... Kemptville
Hay, George, *V. G.*..... St. Andrew's
Higgins, Bernard (*Cath.*)..... Kingston
Kelly, Oliver, *V. G.* ..... Peterborough
Kane, Michael..... Port Hope
Kielty, Wm. (*Regiop. Col.*) .. Kingston
Lawler, Ed. P ..... Hungerford
Lalor, Murth..... Picton
Leonnard, J..... Regiopolis College
Lynch, Michael ..... Cornwall
Meade, John ..... Winchester
Mackay, Michael ..... Tyendinaga
Masterson, James..... St. Raphael
McCarty, Isaac ..... Williamstown
McDonald, John, *V. G.*..... Lancaster
McDonell, A ..... Lochiel
Murray, Charles..... Perth
Murray, E. H. (*Ch. to Forces*) Kingston
Murray, Ed. (*Cathedral*)..... Kingston
O'Brien, John..... Brockville
O'Connor, John S..... Alexandria
O'Connor, Michael..... Gananoque
O'Connell, Daniel ..... Douro
O'Donnell, John ..... Westport
Quirk, John ..... Asphodel
Roche, Ed. P..... Prescott
Stafford, Michael..... Lindsay
Stanton, Michael ..... Sheffield
Timlin, Michael..... Cobourg
Twomey, J..... Camden

DIOCESE OF TORONTO.

Right Rev. J. J. Lynch, *D.D.*, *Bishop.*

Very Rev. J. F. Jamot, *Vicar General.*

Very Rev. F. P. Rooney, *Vicar General.*

Very Rev. J. F. Jamot, Very Rev. G. R. Northgraves, Very Rev. P. Mulligan, } *Deans.*

Braire, L. (*Pastor*) ..... Vroomanton
Campbell, K. A. (*Pastor*)..... Atherley
Cassidy, Rev. E. F. (*Asst.*) St. Catherines
Chalandard, P. (*St. Basil's*) ...Toronto
Cherrier, L. (*St. Basils*) .....Toronto
Conway, P. (*Asst. St Paul's*)...Toronto
Ferguson, M. (*St. Basils*) ..... Toronto
Finan, A.P. (*Asst. St. Paul's*).. Toronto
Gibrat, L (*Pastor*).....Lafontaine
Gribbin, J. (*Pastor*)..... Toronto Gore
Hayden, J F. (*Pastor*)...Duffin's Creek
Hobin, J. (*Pastor*) ..... Niagara
Jamot, J. F. (*Rector Cath.*) ... Toronto
Kean, P. J. (*Pastor*).....Newmarket
Kelly, John (*Pastor*)..... Niagara
Kennedy, J. P. (*Pastor*) Penetanguish.
Killcullen, J. (*Assistant*) Vroomanton
Laboureau, W. (*Pastor*).....Smithville
Laurent, J. M. (*St. Patrick's*) Toronto

McSpiritt, F. ..... Cardwell
Michel, J. (*Pastor*) ..... Clifton
Morris, F. T. J. (*Pastor*)...Toronto Tp.
Mulcahy, M. (*St. Basil's*) .....Toronto
Mullen, A. (*Pastor*) ..... Apto
Mulligan, P. (*Pastor*) ...St. Catharines
Northgraves, G. R. (*Pastor*).....Barrie
O'Connor, R. P. (*Pastor*) Keenansville
O'Connor, D. (*St. Basils*) ..... Toronto
O'Donohoe, J. (*Assist.*)..... Barrie
O'Reilly, M. (*Pastor*)..... Thorold
Proulx, J. B. (*Chap. Forces*)... Toronto
Regis, J. F (*St. Basil's*) .....Toronto
Rey, P. (*Pastor*) ..... Arlington
Rooney, F. P. (*Pastor St. P's*) Toronto
Shea, J. (*Pastor*) ..... Oshawa
Sullivan, T. J. (*Assistant*)...St. Mary's
Vincent, C. (*Sup. St. Basil's*) Toronto
Voisard, J. A.(*Pastor*)...Port Colborne

DIOCESE OF HAMILTON.

Right Rev. John Farrell, D.D., *Bishop.*
Very Rev. E. Gordon, *Vicar-General.*
E. I. Heenan, *Secretary.*

Archambault, J. B., *S. J.*..... Guelph
Baxter, R., *S. J.*..... Sault St. Marie
Bardou, M. P., *M.A.*.....Brantford
Breitkopf, F..... Freiburg
Choné, Peter, *S. J.*..... Fort William
Delabays, F., *S. J.*..... Guelph
Duranquet, D., *S. J.*..... Fort William
Dowling, Thomas..... Paris
Ellens, F., *LL.D.*.....Berlin
Ferard, M., *S. J.*... Oil Springs, Manit.
Famy, F.....Owen Sound
Funcken, L. D. D. .....Berlin
Funcken, Eugene .....St. Agatha
Glowalski, Ed..... St. Clements
Grannotier, F..... Owen Sound
Hanipaux, J., *S. J.*, Oil Springs, Manit.
Heenan, E. I..... Hamilton
Kohler, Aug., *S. J.*..... Sault St. Marie
Kelly, Hugh ..... Riversdale
Laussier, E.....Macton
Maheut, S. P. ..... Mount Forest
Maurice, R. R., *LL.D.*..... Arthur
McNulty, John.....Caledonia
O'Reilly, John .....Dundas
O'Shea, M..... Hamilton
Rassaerts, F. .....Carlsrhue
Ryan, Jeremiah ..... Oakville
Schmitz, J. J..... Formosa
Sherlock, F., *S. J.*.....Guelph

DIOCESE OF SANDWICH.

Right Rev. John Walsh, *D.D., Bishop.*
Very Rev. J.M. Bruyere, *Vicar-General*

Rev. Wm. Flannery.
Rev. F. O. J. Ouellet, *Secretary.*
Rev. Patrick Egan.
Rev. P. J, Brennan.

Andrieux, P. ..... Stoney Point
Bayard, Jos. ..... Ingersoll
Boubat, B. ..... Goderich
Connilleau, C., *S. J.* (*Rector*) Chatham
Crinnon, P. F. (*Dean*) ..... Stratford
Dumortier, F., *S. J.* ..... Chatham
Duprat, C. ..... Sandwich
Fauteux, P..... (St. Anne) Windsor
Gauthier, F.....Corunna
Gerard, Jos. .....(Biddulph) Elginfield
Jahan, E. M... (Belle River) Rochester
Japes, H.....Wyoming
Kilroy, E. B.....Sarnia
Laurent, P. D..... Amherstburg
Marseille, J. ... (St. Joseph) Sandwich
Murphy, J. ..... Carronbrook
McQuade, F., *S. J.*.....Chatham
O'Donovan, D. ..... Strathroy
O'Neil, J. (*Assistant*) ..... Stratford
O'Shea, P. J. ..... (Windham) Delhi
Raynel, J..... (Paincourt) Dover S.
Regnier, F., *S. J.* ..... Chatham
Scanlan, J.....Maidstone
Villeneuve, A.P. (*Assist.*) Amherstburg
Wagner, J. T. ..... Windsor
Wassereau, L. A. (Ashfield) Kingsbridge
Zucker, C. ..... St. Thomas

Presbyterian Church of Canada.

IN CONNEXION WITH THE CHURCH OF SCOTLAND.

Meeting of Synod will be held in St. Paul's Church, Montreal, on the 1st Wednesday in June, 1870, at 11 (eleven) o'clock a.m.

John Jenkins, *D.D., Moderator.*
John H. MacKerras, *M.A., Clerk.*

Presbytery Clerks.

Rev. D. Anderson, *M.A.* .....Quebec
" Wm. Bain, *M.A.*..... ..... Perth
" John Barclay, *D.D.* .....Toronto
" K. Maclennan, *M.A.* (*As.*) do.
" James B. Mullan..... Ottawa
" Robert Burnet.....Hamilton
" Robert Dobie .....Victoria
" Peter Lindsay, *B.A.*..... Renfrew
" Duncan Morrison, *M.A.*...Saugeen
" James Gordon, *M.A* ..... London
" James Patterson, *M.A.*...Montreal
" W. M. Inglis, *M.A.*..... Kingston
" Alex. McKay, *M.A.*.....Glengary

Aitken, Wm..... Maple, Vaughan
Anderson, D., *M.A.*... Point Levi West
Anderson, Wm. ..... Cumberland
Bain, James..... Woburn
Bain, William, *M.A.*.....Perth
Barclay, John, *D. D.*.....Toronto
Baridon, Louis (*Mis. to French Canad's*)
Barr, John..... Laprairie
Barr, Wm. ..... Dungannon
Bell, George, *B A.*.....Cliton
Bell, William, *M.A.*.....Shakspeare
Bennett, John.....Three Rivers
Black, Wm. M. (*Missionary*) Montreal
Borthwick, Hugh J., *M.A.*.....Lucerne
Brown, John..... Newmarket
Buchan, Alexander..... Stirling
Burnet, John S. ..... Martintown
Burnet, Robert ..... Hamilton
Camelon, David ..... London
Cameron, Hugh ..... Beachburgh
Campbell, Charles ..... Niagara
Campbell, Robt., *M.A.* .....Montreal
Campbell, Wm. (*Cal.*) ..... Harold
Canning, William T. .....Oxford Mills
Carmichael, Jas.....Laskey
Clark, Wm. C. .....Ormstown
Cleland, William ..... Uxbridge
Cochrane, Wm.....Port Hope
Colquhoun, Arch. (*Ret.*).....Mansfield
Cook John, *D.D.* ..... Quebec
Currie, Archibald, *M.A.*.....Sonya
Davidson, John ..... N. Williamsburgh
Dobie, Robert ..... Lindsay
Doudiet, Charles ..... Montreal
Douglas, James, *B.A.* ..... Quebec
Eakin, Joseph, *B.A.* ..... Kippen
Edmison, Henry ..... Waterdown
Evans, Joseph, *M.A.*..... Sherbrooke
Ferguson, George D. (*Q.Col.*) Kingston
Ferguson, John, *B.A.*..... Kincardine
Ferguson, Wm. (*Miss.*) ... Chesterville
Forbes, Alexander ..... Inverness
Fraser, Donald, *M A.*..... Priceville
Fraser, J., *B.A.* .....Montreal
Fraser, James, *B.A.* .....Quebec
Fraser, Thomas (*Ret.*)..... Montreal
George, J., *D.D.*.....Stratford
Gibson, Hamilton ..... Bayfield
Goepp, F., *B.D.* (*Missionary*) Montreal
Gordon, Daniel M., *B.D.*..... Ottawa
Gordon, James, *M.A.* ..... London
Gordon, John, *B.A.* ..... Almonte
Gray, James M. ..... Roslin
Hamilton, Wm. ..... Caledon
Hart, Thomas, *M.A.* ..... Perth
Herald, James ..... Dundas
Hogg, John ..... Guelph
Hunter, Alex., *B.A.* ..... Leith
Hutcheson, S (*Missionary*) ... Toronto
Inglis, W. M., *M.A*, *F.R.S.E.* Kingston
Jamieson, Alex., *B.A.*....Williamstown
Jenkins, John, *D.D* ..... Montreal
Johnson, Wm. (*Retired*)...Owen Sound
Kidd, T. (*Missionary*).....Owen Sound
Lamont, Hugh ..... Newington
Lewis, Alexander (*Retired*) ..... Mono
Lindsay, Peter.....Arnprior
Livingstone, Martin W. ..... Simcoe
Lochead, John S.....Elgin
Macaulay, Donald..... Belleover
Macaulay, Evan, *B A.* ..... Vingal
Macdougall, N..... Eldon
Macdonnell, George..... Fergus
Macdonnell, D. J., *B.D.*..... Peterboro'
Mackay, William E., *B.A.*...Orangeville
Mackay, Alex., *M.A.*.....Lochiel
Mackee, William ..... Leroy
Mackerras, J.H., *M.A.*(*Q.Col.*) Kingston
Mackid, Alexander (*Retired*) Goderich
Maclennan, Alex., *B.A.*.....Rosemont
Maclennan, Kenneth, *M.A.*.....Whitby
Maclennan, Wm., *M.A.* .....Glengarry
Maclean, Donald J., *B.A.*...Middleville
Maclean, M. W., *B.A.* .....Paisley
Macmorine, Samuel, *B.A.*...Pittsburgh
Mann, Alexander, *M.A.* ... Pakenham
Masson, William ..... Russeltown
Masson, Wm..... Russeltown Flats
Mathieson, Alexander, *D.D.*, Montreal
McCaul, James, *B.A.*..... Melbourne
McDonald, Duncan ..... Creemore
McDonald, A., *B.A.*..... Duntroon
McDonald, John.....St. Remi
McEwan, James, *M.A.*.....London
McGillivray, Daniel ..... Brockville
McLeod, John ..... Glencoe
McLaren, R. G., *B.A.* (*Miss*)...London
McNeish, N., *B.D.* (*As. Min.*) Cornwall
McPherson, Thomas, *M.A.*....Lancaster
McQuarrie, Alex. N. (*Miss.*).....Quebec
Miller, William ..... Lombardy
Morrison, Duncan, *M.A.*...Owen Sound
Mowat, J. B., *M.A.* (*Q. Coll.*) Kingston
Mullan, James B.....Spencerville
Mullan, James S. ..... Woodlands
Mullan, Elias ..... Richmond
Muir, James B., *M.A.*.....Galt
Muir, James C., *D.D.*... N. Georgetown
Murray, James A..... Mount Forest
Murray, J.C. (*Queen's Col.*)...Kingston
Mylne, Solomon..... Smith's Falls
Neill, Robert .....Burnbrae
Nicol, Francis (*Missionary*) ... Toronto
Niven, Hugh... St. Louis de Gonzague
Niven, David, *B.A.* (*Miss.*).....Niagara
Paton, Andrew..... Montreal
Patterson, James..... Hemmingford
Paul, James T.....Dummer
Porter, Samuel (*Retired*)...Orangeville
Porteous, George.....Wolfe Island
Rannie, John, *M.A.*.....Chatham, O.
Ross, D., *B.D.* ..... Chatham, Q.
Ross, Donald.....Dundee
Ross, J. R., *B.A.* (*Missionary*) Toronto
Ross, Walter..... Beckwith
Ross, W. R. ..... Pickering
Scott, Thomas ..... Plantagenet
Shanks, David ..... Valcartier
Sieveright, J., *B.A.*.....Goderich
Simpson, William ..... Lachine
Sinclair, James..... Carp, Huntly
Smith, James C., *M.A.*..... Belleville
Smith, R. P. (*Missionary*) ..... Quebec
Snodgrass, W., *D.D.* (*Q. Col.*) Kingston
Spence, Alexander, *D.D.*..... Scotland
Spencer, A. .....Bowmanville
Stewart, William .....Hornby
Strachan, Donald ..... Hillsburgh
Stuart, James (*Retired*).....Toronto
Sym, Fred. P. ..... Beauharnois
Tanner, Charles.....Sherbrooke
Tanner, John E.....Sherbrooke
Tawse, John, *M.A.* ..... King

Thomson, George, *M.A.* ..... Renfrew
Urquhart, Hugh, *D.D.* ..... Cornwall
Wallace, Alexander, *B.A.* Huntingdon
Watson, David, *M.A.* ..... Beaverton
Watson, Peter, *B.A.* .... Williamstown
Weir, G., *M.A.* (*Morrin Coll.*)...Quebec
White, William ..... Newtonville
Whyte, John ..... Scotland
Williamson, J., *LL.D.* (*Q.C.*) Kingston
Wilson, James, *M.A.* ..... Lanark
Yeomans, G., *B.A.* ..... Woolwich

Canada Presbyterian Church.

Meeting of General Assembly in the City of Toronto. Knox's Church, on the first Tuesday in June, 1870, at 7 p.m.

Officers, 1869-70.

Rev. W. Ormiston, *D.D.*, Hamilton, *Moderator.*

Rev. W. Reid, *A.M.*, Toronto, and Rev. W. Fraser, Bond Head, *Joint Clerks.*

Clerks of Presbyteries.

Montreal ..... Rev. J. Watson.
Ottawa ..... " J. Carswell.
Brockville ..... " J. Burton.
Kingston ..... " T. S Chambers.
Cobourg ..... " W. Donald.
Ontario ..... " R. Thornton, *D.D.*
Toronto ..... " R Monteath.
Guelph ..... " R. Torrance.
Hamilton ..... " D. Inglis.
Paris ..... " W. Cochrane.
London ..... " G. Cuthbertson.
Huron ..... " A. McLean.
Stratford ..... " Wm. Doak.
Owen Sound... " A. Frazer.
Simcoe ..... " J. Gray.
Chatham ..... " R. H. Warden.
Durham ..... " W. Park.

Adams, James ..... Nobleton
Aitken, William ..... British Columbia
Alexander, Joseph, *A.M.* ..... Norva
Alexander, Thomas, *M.A.* ..... Norham
Allan, Daniel ..... Stratford
Anderson, D. ..... Rothsay
Anderson, John ..... Lancaster
Andrews, Francis ..... Keene
Aull, J. ..... Brampton
Ball, W. S. ..... Guelph
Barr, Matthew ..... Seaforth
Barrie, William ..... Eramosa, Guelph
Bauld, E. ..... Watford
Beattie, D. ..... Campbellford
Becket, J. ..... Thamesville
Bell, J. W. ..... Listowell
Bennett, W. ..... Kemptville
Binnie, R. ..... Lindsay
Black, James ..... Seneca
Black, John ..... Red River
Blain, William ..... Springville
Boyd, James ..... Crosshill
Boyd, Robert, *D.D.* ..... Prescott
Bowie, J. ..... Everton
Bremner, George ..... Paisley
Brown, A. ..... Blantyre
Brown, G. ..... Wroxeter
Burns, W. ..... Perth
Burns, R. F., *D.D.* ..... Chicago
Burson, G. ..... St. Catharines
Burton, J. ..... Prescott
Crombie, John, *M.A.* ..... Smith's Falls
Cameron, Charles ..... Priceville
Cameron, Duncan ..... Kirkhill
Cameron, James ..... Chatsworth
Cameron, Lachlin ..... Acton
Campbell, J., *M.A.* ..... Toronto
Carswell, J. ..... Carleton Place
Caven, William (1) ..... Toronto
Caven, Wm. (2) ..... Ridgetown
Chambers, T. S. ..... Sunbury
Chesnut, J. W. ..... Mandamin
Cheyne, George ..... Tapleytown
Chiniquy, C. ..... St Anne, Ill
Christie, Thomas ..... Flamboro'
Christie, W. M. ..... Mono Centre
Clark, W. B. ..... Quebec
Cochrane, W., *M.A.* ..... Brantford
Colthart, W. ..... Valleyfield
Craigie, Wm. ..... Port Dover
Craw, G. ..... Craighurst
Croll, R. M. ..... Claude
Croly, J. E. ..... Millbank
Cross, Archibald ..... Ingersoll
Crozier, H. ..... Holstein
Currie, Archibald ..... Belmont
Currie, Peter ..... Aldboro'
Cuthbertson, George ..... St. Thomas
Davidson, J. ..... Alma
Dawson, A. ..... Ashburn
Dewar, Robert ..... Speedie
Dick, James ..... Richmond Hill
Doak, William, *B.A.* ..... Avonton
Donald, William ..... Port Hope
Donaldson, J. ..... Adelaide
Douglas, J. ..... Millbrook
Douglas, J. ..... Uxbridge
Drummond, A. A. ..... Shakspeare
Du[illegible], D. ..... Malcolm
Dunbar, John ..... Glenmorris
Duncan, F. ..... Buttonville
Duncan, James ..... Bayfield
Duncan, Peter ..... Colborne
Eadie, John ..... La Chute
Edmondson, J. B. ..... Columbus
Ewing, John ..... Mount Pleasant
Ewing, R. ..... Georgetown
Fenwick, T. ..... Metis
Ferguson, J. ..... Nevis
Ferguson, John ..... Dingle
Findlay, A. ..... Granton
Fleming, R. ..... Dunnville
Fletcher, D. H. ..... Agincourt
Fletcher, William ..... Red River
Forbes, A. G. ..... Riversdale
Fotheringham, John ..... Cromarty
Fraser, John ..... Kincardine
Fraser, M. ..... Barrie
Fraser, S. C. .....
Fraser, William ..... Bond Head
Frazer, A. ..... Normanton
Gauld, John ..... Meaford
Gibson, J. M., *M.A.* ..... Montreal
Gillies, A. C. ..... Cote des Neiges
Glassford, Peter ..... Coleraine
Goodfellow, P. ..... Widder
Gordon, Daniel ..... Athol
Gordon, D. ..... Gananoque
Gracey, H. ..... Farquhar
Graham, William ..... Egmondville
Grant, A. ..... Dufferin
Grant, Alexander ..... Kintail
Grant, R. N. ..... Waterdown
Grant, G., *B.A.* ..... Delaware
Grant, W. ..... Vankleek-hill
Gray, John ..... Orillia
Gray, Patrick ..... Kingston
Greig, P. ..... Orchardville
Gregg, William, *A.M.* ..... Toronto
Greenfield, J. ..... Duntroon
Hall, Robert ..... Thorndale
Hamilton, Robert ..... Avonbank
Hamilton, W., *D.D.* ..... Woodstock
Hanran, J. ..... St. Sylvester, Q.
Harris, James ..... Eglinton
Hastie, J. ..... Bluevale
Hay, W. ..... Glenlyon
Henderson, A., *M.A.* ..... St. Andrew's
Hislop, J. K. ..... Alliston
Heu de Bourck, W. H. ..... Cornwall
Hume, J. ..... Kennebec Road, Q
Hume, Robert, *M.A.* ..... St. George
Inglis, David ..... Hamilton
Irvine, John ..... Mille Isles, C.E.
Irvine, R., *D.D.* ..... Montreal
Jamieson, G. ..... Prince Albert
Jamieson, R. ..... New Westminster, B. C.
Jennings, John, *D.D.* ..... Toronto
Johnstone, W. A ..... Jarrat's Corners
Jones, S. ..... Dingle
Kemp, A. F., *M.A.* ..... Windsor
Kennedy, Alexander ..... Dunbarton
King, John M., *M.A.* ..... Toronto
King, William ..... Buxton
Knowles, R. ..... Maxwell
Laing, John ..... Cobourg
Lawrence, George ..... Orono
Leask, R. ..... St. Helens
Lees, John ..... Ancaster
Little, J. ..... Nassagaweya
Lundy, W. ..... Strathroy
Lochead, William (1) ..... Kars
Lochead, W. (2) ..... Fenelon Falls
Logie, John ..... Rodgerville
Lowry, T. ..... Brantford
Malcolm, J. ..... St. Ann's G.
Matheson, A. ..... Lunenburgh
Matheson, W. ..... Normanton
Meikle, W. ..... Oakville
Meldrum, William ..... Harrington
Middlemiss, James ..... Elora
Melville, A. ..... Maitland
Millican, W. ..... Garafraxa
Milligan, G. ..... Detroit
Milloy, John ..... Gould
Milne, A. ..... Beamsville
Mitchell, J. W. ..... Mitchell
Mitchell, W. ..... Millbrook
Moffat, Robert C. ..... Walkerton
Moodie, R. ..... Tottenham
Moore, W. ..... Ottawa
Morrison, J. ..... Cedarville
Morrison, J., Waddington, N. Y., U. S.
Monteath, Robert ..... York Mills
Murdoch, W. T. ..... Galt
Murray, John G. ..... Grimsby
Murray, J. L. ..... Baltimore
Musgrave, P. ..... West's Corners
Mackay, John ..... Melbourne
Mackie, John ..... Lachute, C. E.
McArthur, Robert ..... Wick
McBain, J. A. F. ..... Drummondville
McKeracher, C. ..... Howick, C. E.
McColl, Angus ..... Chatham
McColl, John ..... Dundas
McConechy, James ..... Leeds
McConnell, W. ..... Orangeville
McCuaig, Finlay ..... Ralho
McDermid, N. ..... Wallacetown
McDermid, P. ..... Birkhall
McDiarmid, Duncan ..... Woodstock
McDiarmid, A. ..... Amherstburgh
McDonald, A. C. ..... Thamesford
McDonald, A. D. ..... Elora
McDonald, J. ..... Stornoway
McDonald, K. ..... Morriston
McEwen, John ..... Pembroke
McGuire, T. ..... Glenallan
McInnes, D. J. ..... Allanford
McIntosh, James ..... Amherst Island
McFaul, Alexander ..... Caledon
McKay, Adam ..... Teeswater
McKay, Alex. ..... Elmira, Ill. U.S.
McKay, A. W. ..... Streetsville
McKenzie, Donald ..... Embro
McKenzie, Malcolm ..... Hespeler
McKenzie, Robert ... North Mountain
McKenzie, William ..... Almonte
McKinnon, Neil ..... Wardsville
McLaren, W. ..... Belleville
McLachlan, J. ..... Beaverton
McLean, A., *A.M.* ..... Freelton
McLean, Andrew ..... Puslinch
McLean, Archibald ..... Blythe
McLennan, G. ..... Harriston
McLennan, A. ..... Speedie
McMillan, D. ..... Lobo
McMechan, J. ..... Picton
McMillan, John ..... Mount Forest
McMullen, W. T. ..... Woodstock
McNabb, J. ..... Red River
McPherson, Lachlan ..... Williams
McPherson, Thomas ..... Stratford
McQuarrie, H. ..... Princeton
McQueen, A. F. ..... Skye
McRobie, John ..... Jarvis
McRuer, Duncan ..... Ayr

McTavish, John ..... Woodville
McVicar, D. H..... Montreal
McWilliam, W., *M.A.* .....Bowmanton
Nisbet, James.....Prince Albert, H. B.
Ormiston, William, *D.D.*.....Hamilton
Park, William..... Durham
Paterson, D., *M.A.*..... St. Andrews
Paterson, John ..... Dunsford
Paterson, N. .....Williamstown
Peattie, W.....Claremont
Porteous, John .....Kirkwall
Pringle, James..... Brampton
Pritchard, J. ..... Newburgh
Proudfoot, John J. A..... London
Reeve, E. ..... Rockwood
Reid, William, *A.M.*.....Toronto
Rennie, J..... Falkirk
Renwick, R..... Newry
Richardson, W.....Tilsonburgh
Robertson, James.....Paris
Robertson, James..... Norwich
Robertson, Wm., *M.A.*.....Chesterfield
Rodgers, R.....Collingwood
Roger, J. M., *A.M.*..... Peterboro'
Roger, W. W., *A.M.*.....Petrolia
Ross, John.....Brucefield
Scott, John.....London
Scott, John ..... Napanee
Scott, J. R..... Cambray
Scott, Robert ..... Camlachie
Scott, W..... New Carlisle, Q.
Simpson, A. B..... Hamilton
Simpson, G..... Westminster, London
Simpson, W. H.....Kilbride
Stewart, Archibald.....Kilmartin
Stewart, Donald..... Milton
Stewart, John..... Cowal
Smart, W.....Gananoque
Smellie, George..... Fergus
Smith, James K., *A.M.*..... Galt
Smith, John ..... Bowmanville
Smith, J. W..... Grafton
Steele, H. D.....Almonte
Stralth, John..... Ingersoll
Sutherland, G.....Fingal
Sutherland, W. R..... Strathburn
Tait, J. ..... Fitzroy Harbour
Taylor, William, *D.D.*..... Montreal
Thom, James, *B.A.*.....Enniskillen
Thompson, John.....Sarnia
Thomson, James A. .....Erin
Thornton, R. H., *D.D.*.....Oshawa
Tolmie, Andrew..... Saugeen
Topp, Alexander, *A.M.*..... Toronto
Torrance, Robert..... Guelph
Traver, A. J.....Berlin
Turnbull, J..... Melrose
Ure, Robert.....Goderich
Waddell, Alexander W.....Ridgetown
Walker, William ..... Chatham
Wallace, R.....Toronto
Warden, R. H. ..... Bothwell
Wardrope, Thomas ..... Guelph
Waters, D., *LL.B.*.....St. Mary's
Watson, James, *A.M.*..... Huntingdon
White, Joseph, *B.A.* Wakefield, C. E.
Whyte, James..... Osgoode
Wightman, Thomas..... Lefroy
Willis, Michael, *D.D.*, *LL.D.*...Toronto
Wilson, Andrew ..... Kingston
Wilson, T.....Seneca
Windell, W. C..... Ballyduff
Wishart, David ..... Madoc
Young, Alexander.....Montreal
Young, G. P..... Toronto
Young, S..... Auburn
Young, W. C. .....Norwood

Ministers without Charge and Ministers retired.

Baird, J..... Toronto
Cairns, J. .....
Carruthers, J. W. ....
Clark, W. .....
Coutts, D. .....Brampton
Duff, John..... Elora
Dunlop, J..... Toronto
Fayette, J. S. A. F..... Komoka
Fletcher, C..... Goderich
Holmes, A. T..... Arthur
Inglis, William.....Toronto
Kennedy, A..... London
McGlashan, L..... North Pelham
McKay, R. D..... Utica
Scott, Walter ..... Florence
Scott, John ..... Lakelet
Wardrope, David .....
Wright, Walter .....

Probationers and Missionaries.

Allan, A.	Lowry, M.
Baikie, J. P.	Lowry, Joseph
Barron, J.	McDonald, D.
Bates, F.	McLean, J.
Blair, H.	McLean, E.
Calder, J. G.	McNaughton, A.
Cameron, D. B.	Munroe, J. M.
Chrystal, G.	Reeve, W.
Clark, N.	Rowat, A.
Currie, H.	Stevenson, R.
Davidson, D.	Sutherland, D.
Forlong, W.	Taylor, J. B.
Howie, J.	Thomson, H.
Inglis, W.	Troup, W.
Leutzinger, H	Urquhart, A.

Of the above, several have received calls to vacant congregations.

Presbytery of Stamford,

IN CONNECTION WITH THE UNITED PRESBYTERIAN CHURCH OF NORTH AMERICA.

Rev. John Weir, *Moderator.*
Rev. John Gillespie, *Clerk.*

Acheson, Robert.....Galt
Gillespie, John ..... Milton
McGill, James.....Stamford
Robertson, John ..... Walton
Smith, Alexander..... Port Hope
Weir, John ..... London

Wesleyan Methodist Church in Canada.

Rev. W. M. Punshon, *M.A.*, *President.*
Rev. Geo. Douglass, *Co-Delegate.*
Rev. Charles Lavell, *M.A.*, *Secretary.*
Rev. L. Taylor, *D.D.* } *Miss. Secs.*
Rev. Enoch Wood, *D.D.* }

Adams, Ezra (*Sup'd*) .....Drayton
Adams, Richard N.... Long Isl. Locks
Adams, William..... Marbleton
Addison, Peter..... Horning's Mills
Agar, John ..... Point Abino
Allen, Henry W. P.....Teviotdale
Allum, C..... Pembroke
Allison, Cyrus R. (*Sup'd*).....Picton
Ames, William..... Plattsville
Anderson, James..... Thornbury
Andree, Wm.....St. Jacob's
Andrews, Alfred.....Mohawk
Andrews, William..... Aultsville
Armstrong, Andrew..... Hecksion
Armstrong, Jas. (*Sup'd*) Port Robinson
Armstrong, John (*Sup'd*).....Shipley
Armstrong, John 2nd..... Shefford, W.
Armstrong, John B.....Chambly
Ash, John C..... Campbellford
Atkinson, Thomas..... Jerseyville
Austin Nathan.....Thornbury
Awde, James..... Omemee
Aylesworth, I. B., *M.D.*... Owen Sound
Baker, Isaac..... Walter's Falls
Barber, Osias (*Sup'd*)..... Strathroy
Barker, W. R..... Fenelon Falls
Barrass, Edward.....Albion
Bawtenhimer, Peter.....Lynedock
Bawtenhimer, H. (*Sup'd*) ..... Paris
Baxter, John (*Sup'd*).....Point Abino
Baxter, Michael (*Sup'd*) .....Fenwick
Bell, Robert...Newburg, Camden East
Bell, Thomas..... South Bolton
Benson, Manly.....Newbury
Berry, Francis (*Chairman*) Collingwood
Betts, Jonathan E. ..... Dereham
Beynon, George (*Sup'd*) .....Weston
Biggar, Hamilton (*Sup'd*)... Brantford
Bishop, James H..... Toronto
Blackstock, W. S..... Milton
Bland, Henry F. .....Kingston
Blanshard, Shem.....Innerkip
Bloomfield Arthur G..... Millbrook
Bond, Stephen..... Mount Forest
Borland, John.....Sherbrooke
Bottoms, Wm. E..... Romney
Bredin, John..... Newtonbrook
Brethour, David.....Belleville
Brewster, Robert.....Fergus
Briden, William..... Selby
Bridgman, Geo. H., *M.A.* St. Catharines
Briggs, Joel .....Stewartstown
Briggs, William ..... London
Bristol, Coleman, *M.A.*..... Dingle
Brock, James.....St. Catharines
Brock, Thomas..... Arnprior
Broley, James..... Watford
Brooking, Robert.....Hiawatha
Brown, George.....Lloydtown
Brown, George M.....Owen Sound
Brown, Nelson (*Sup'd*)..... Listowel
Brown, William D.....Lacolle
Brownell, Daniel E..... Port Burwell
Brownell, Stephen (*Sup'y*) Moulinette
Browning, A...New Westminster B C.
Bryers, William ....Norwich
Burns, Nelson, *M.A.* (*Sup'y*)....Milton
Burns, Wm..... Omemee
Burwash, John, *M.A.*..... Park Hill
Burwash, N. *M.A. Prof. V. C.*, Cobourg
Burwash, Nathaniel S... Durham, Ont.
Byers, Henry (*Sup'd*) ..... Kingston
Byrne, Claud. (*Sup'y*) Fairfield, Burford
Cairns, Hugh.....Lawrenceville
Calvert, George W.....Ancaster
Campbell, Alexander ..... Princeton
Campbell, Alex. R..... Smithville
Campbell, P. Edu'ton House, R. River
Campbell, Thomas.....Uxbridge
Campbell, Thomas M..... Washington
Cardus, Thomas.....Chatham
Carr, George .....Stirling
Carroll, J.. *Gen. Ag't S.S.* Union, Toronto
Carson, Wellington W.....Thornhill
Case, George ..... Cataraqui
Carson, Wesley.....Gananoque
Cattanach, David .....Aurora
Chalmers, David..... Bell's Corners
Chambers, Alexander C..... Hampton
Chambers, Andrew B..... Consecon
Chant, Joseph H..... Osgoode
Chapman, J. A. (*Student*)..... Cobourg
Chapman, William.....Ridgetown
Charbonnell, Thos. (*Sup'd*) .Compton
Charlton, James.....Nilestown
Chartier, Stephen ..... Roxton Falls
Chown, Edwin, *B.A.*.....Drayton
Christopherson, Hall.....Galt
Clappison, David C. ..... Aylmer, Ont.
Clark, George .....Sarnia
Clark, John S..... Grimsby
Clark, Richard ..... Welland
Clarke, Wm. W. (*Sup'd*)..... Guelph
Clarkson, J. B., *B.A.*, Montreal Centre
Cleghorn, Thomas ..... Newcastle
Clement, Benjamin ..... Lowville
Clement, Edwin.....Streetsville
Cleworth, Thomas ..... Wingham
Cobb, Thomas .....Trenton
Cochran, George..... Toronto
Cole, Benjamin..... Clarenceville
Coleman, Francis..... Millbrook
Coleman, William ..... Vroomanton
Colling, T., *B.A.*..... Flamboro West
Colling, Joseph..... Rosemont
Connolly, Daniel..... Richmond
Connor, Samuel (*Sup'd*).... South Lake
Constable, Thomas W.... Phillipsburg
Cookman, Christopher ..... Exeter
Cooney, R., *D.D.* (*Sup'd*) Toronto North

.....Newbury
airman) Collingwood
E. ..... Dereham
Sup'd) .....Weston
(Sup'd)... Brantford
..... Toronto
..... Milton
.....Kingston
.....Innerkip
r G..... Millbrook
..... Mount Forest
.....Sherbrooke
..... Romney
..... Newtonbrook
.....Belleville
.....Fergus
..... Selby
, M.A. St. Catharines
.....Stewartstown
..... London
M.A..... Dingle
.....St. Catharines
.....Arnprior
..... Watford
.....Hiawatha
.....Lloydtown
.....Owen Sound
up'd)..... Listowel
.....Lacolle
E..... Port Burwell
n (Sup'y) Moulinette
w Westminster B.C.
....Norwich
A. (Sup'y)....Milton
..... Omemee
M.A.....Park Hill
Prof. V. C., Cotourg
iel S... Durham, Ont.
p'd) ..... Kingston
y) Fairfield, Burford
.....Lawrenceville
.....Ancaster
der ..... Princeton
..... Smithville
'ton House. R. River
.....Uxbridge
M..... Washington
.....Chatham
.....Stirling
S.S. Union, Toronto
n W.....Thornhill
..... Cataraqui
.....Gananoque
.....Aurora
..... Bell's Corners
der C..... Hampton
B..... Consecon
..... Osgoode
dent)..... Cobourg
.....Ridgetown
. (Sup'd) .Compton
.....Nilestown
..... Roxton Falls
A..... Drayton
all.....Galt
C. ..... Aylmer, Ont.
.....Sarnia
..... Grimsby
..... Welland
up'd)..... Guelph
A., Montreal Centre
..... Newcastle
..... Lowville
.....Streetsville
..... Wingham
.....Trenton
..... Toronto
..... Clarenceville
..... Millbrook
..... Vroomanton
.... Flamboro West
.....Rosemont
..... Richmond
up'd).... South Lake
W.... Phillipsburg
ber .....Exeter
up'd) Toronto North

Corbett, John..... Playfair
Cornish, George H..... Rockwood
Corson, Robert (*Sup'd*) .....Cobourg
Cosford, Thos..... Whitby
Cragg, Edward.....Bayfield
Crane, Isaac.....Hollin
Creighton, Kennedy.....Craigvale
Creighton, William.....Renfrew
Crews, Thomas ..... Belmont
Cross, Wm..... Sombra
Crosby, Thomas... Indian Tribes, B.C.
Culbert, Thomas.....Wallaceburg
Cullen, Thomas.....Demorestville
Cunningham, Andrew .....Cookstown
Curry, Erastus S..... Fitzroy Harbour
Darlington, R. (*Sup'y*).....Brooklin
Davey, Robert..... Stirling
Davis, George H. (*Chairman*) Peterboro'
Davies, John.....Sutton, P. Q.
Deacon, Joseph.....Angus
Demorest, Thomas (*Sup'd*) ... Norham
Derrick, Thomas ..... Cariboo
Dewart, E.H. (*Ex. of Guardian*) Toronto
Dingman, Garret J..... Bridgewater
Dickson, G. N. A. F.T.....Bowmanville
Doel, John (*Sup'y*) .....Toronto West
Dorion, Joseph A..... Johnson's Mills
Douglas, G. (*Co-Delegate*) Montreal Cen.
Douglas, J. (*Sup'y*)...Montreal Centre
Douse, John..... St. John's
Dowler, John A.....Elgin
Down, Samuel.....Buckingham
Doxsee, Archelaus ..... Marmora
Drennan, Alex..... Gaspe Basin
Dundas, Brabazon B..... Smithville
Dyer, James E..... Lambeth
Dyre, William R.....Mitchell
Eastman, Andrew C.....Calabogie
Eby, C. B. (*Student*) Vic. Coll. Cobourg
Edmison, Thomas J..... Oakwood
Edwards, Andrew.....Exeter
Edwards, William W..... Listowell
Elliott, James (*Chairman*).....London
English, John .....Rawdon
English, Noble F..... Elora
English, William .....Granby
Evans, E., *D.D.*... Hamilton, John St.
Evans, John S..... Spencerville
Fawcett, Michael.....Markham
Fear James..... Norval
Fear, Samuel.....Sault Ste. Marie
Feather, Thomas ..... Cross Hill
Ferguson, George.....Port Rowan
Ferguson, Thomas A.....Berlin
Ferrier, R.W., *M.A.* (*Sup'y*) Montr'l Cen.
Fessant, Edwin.....Newboro'
Field, George H. (*Sup'd*).... Smithville
Fife, Wm. H..... Rosemont
Fish, Charles..... Richmond Hill
Fisher, John S.....Trafalgar
Fletcher, Ashton (*Sup'y*)... Brampton
Ford, William J..... Shannonville
Foreman, Richard J.....Arva
Fowler, Hiram .....Cookshire
Fowler, Robert, *M.D.*.....Colborne
Freshman, C., *D.D*.....Brighton
Freshman, J. (*Sup'y*).....Brighton
Galbraith, Wm.....Brittania
Galloway, Joseph.....Charing Cross
Garrett, John C.....Haultain
Gee, Daniel E. F.....Stouffville
Gemley, John (*Sup'd*).....Toronto
German, John F., *M.A.*... St. Williams
German, John W..... Port Dover
German, Peter..... Muncey
Gilbert, C. W. M. (*Sup'd*).....Delhi
Gold, Isaac.....Invermay
Goodson, G. (*Chairman*).....Strathroy
Goodwin, James.....Bond Head
Godfrey, Robert..... Hastings
Gordon, James A.....Montreal
Graham, James.....Canton
Gray, James.....Newburgh
Green, Alex. T. (*Sup'd*).....Port Hope
Green, A., *D.D.* (*Sup'd*)..... Toronto
Green, Josias..... Flesherton
Greener, James ..... Lindsay
Grenfell, John A..... Mooretown
Griffin, William S. (*Chairman*) Guelph
Hadden, Thos..... North Wakefield
Hadwin, Thomas...Dorchester Station
Hagar, Joseph M., *B.A.*..... Hamilton
Hall, J. (*Student*). Vict. Coll. Cobourg
Hall, William, *B.A*.....Prescott
Halstead, Wm..... Blairton
Halpenny, Jacob.....Bolton Forest
Hamilton, Chris.....Mount Albert
Hammond, Joseph..... Farmersville
Hanna, Thomas ..... Paisley
Hannon, J... Toronto, Berkeley Street
Hansford, William.....Barrie
Hanson, Charles A.....Parry Sound
Hardie, Alex., *M.A*..... Montreal
Hardie, David ..... Coboconk
Hare, John J..... Smith's Falls
Harper, E.B., *M.A.* (*Chairman*) Ottawa
Harris, Alexander G.....Scarboro'
Harris, Edward..... Ormstown
Harris, James..... St. George
Hawk, William .....Clinton
Hay, William ..... Cookstown
Hayhurst, William..... Kinardine
Healy, E.A. (*Student*) Vic.Col.Cobourg
Henderson, Wm. C., *M.A*.....Cornwall
Herkimer, Wm. (*Sup'd*)... Hagarsville
Hewitt, W T. (*Sup'y*)...Clarendon Cen.
Hewitt, William J..... Birr
Heyland, Rowley (*Sup'd*)..... Burford
Hicks, William ..... Mooretown
Hill, Joseph ..... Chatsworth
Hill, Newton..... Cannington
Hodgson, John ..... Kilneburg
Holmes, John.....Winchester
Holmes, Joseph W..... Kirkton
Holtby, Matthias (*Sup'd*)... Lynedock
Hooker, Le Roy ..... Romney
Hough, John .....Millbank
Houghton, Luther (*Sup'y*) Brockville
Howard, Isaac B. (*Chairman*) Brockville
Howard, Thomas S..... Orangeville
Howard, Vincent B. (*Sup'd*)...Cobourg
Howes, John.....Clarendon Centre
Howell, Jacob E., *M.A*.....Cannifton
Hughes, James (*Sup'd*).....Colborne
Hunt, David..... Mono
Hunt, Francis (*Sup'y*) Stanbridge East
Hunt, John.....Aurora
Hunter, Samuel J.....Montreal
Hunter, Wm. J.....Toronto
Huntingdon, Silas.....Wellington
Hurlburt, Asahel (*Sup'd*).....Mitchell
Hurlburt, Erastus... Penetanguishene
Hurlburt, Sylvester..... Prescott
Hurlburt, Thos.....Calstorville
Hutchinson, John (*Sup'd*)...Hamilton
Ingalls, Edmund S. (*Sup'y*) ... Granby
Ireland, Francis C. (*Sup'y*)...La Chute
Irwin, William..... Hanover
Issac, John..... Hanover
Ivison, James A.....Alnwick
Irvine, Henry.....Battersea
Jackson, Thomas.....Reading
Jackson, William ..... Danville
Jacques, George .....Bayfield
James, Richard G..... Park Head
Jeffers, Thomas (*Sup'd*).....Toronto
Jeffers, W., *D.D*..... Oshawa
Jeffrey, Thomas W. Wellington Square
Jennings, David (*Sup'd*).....Weston
Johnston, David A.....Florence
Johnston, Hugh, *M.A*..... Windsor
Johnson, Joshua H., *M.A*.....Quebec
Johnson, Moses M.....Compton
Jolliffe, William J.....Prince Albert
Jones, Cornelius A..... Inverness
Jones, Richard (*Sup'd*)..... Cobourg
Jones, Edmund S.....Arkona
Jones, Peter W..... Otterville
Kappelle, Stephen.....Hamilton
Keagy, John G., *B.A.* (*Sup'y*) Dundas
Keefer, Benjamin B..... Stoney Creek
Kellam, Henry.....Londesboro'
Kelly, Thomas.....New Glasgow
Kennedy, David, *M.A*.....Erin
Kennedy, George.....Dunnville
Kennedy, James.....Mount Bridges
Kenny, George H..... Bearbrook
Keough, Jabez B.....Grenville
Keough, Thomas S.....Cobourg
Keppel, John H..... Bruce Mines
Ker, Peter (*Sup'd*) ... Drummondville
Kerr, John L.....Dawn Mills
Kerr, Richard A.....Winchester
Kilgour, Joseph.....Aylmer, Quebec
Kines, James..... Keene
Knight, A.G. (*Student*) Vic.Col.Cobourg
Koyle, E. L.....Kingston
Laird, James .....Woodsley
Laird, John G..... Drummondville
Laird, Wm. H..... Dundas
Lake, John N..... Niagara
Lambly, Osborne. *B.A*.....Georgeville
Langford, A. (*Chairman*).....Chatham
Lanton, Henry (*Sup'd*) ..... Hamilton
Latimer, J. F. (*Sup'y*)... Port Stanley
Lavell, C., *M.A.*, *Sec. of Con.*, Stratford
Lawson, Thomas.....Onondaga
Leach, George..... Brooklin
Leach, Webster W.....Tamworth
Learoyd, John..... Ingersoll
Lester, Alexander.....Westmeath
Lever, John (*Sup'd*).....Belleville
Lewis, Joshua P..... Point Levi
Locke, Joseph H.....Beamsville
Lochead, R. (*Sup'd*) ..... Meaford
Longley Benjamin..... Stanstead
Lucas, Daniel V..... Boston
Lund, Wm.....Port Stanley
McCallum, Edwin.....Kingsville
McCallum, Joseph W.....Sarnia
McCann, Alfred..... Tyrone
McCartney, James .....Eglington
McClung, James A..... Ballyduff
McCullough, Wm..... Oakville
McCullough, W. S., *B.A*.....L'Orignal
McCullough, Robert.....Windsor Mills
McDonald, Davidson..... Bloomfield
McDonald, Malcolm (*Sup'd*) Stanstead
McDonagh, Wm.....Cartwright
McDougall, G., Victoria, Saskatchewan
McDougall, John..... Elk River
McDowell, D. C. (*Ch'n.*)...Smith's Falls
McDowell, Henry ..... Almonte
McFadden, Wm..... Brampton
Macfarlane, James..... Mallorytown
McGill, Wm.....Morrisburgh
McLean, Hugh ..... Salford
McMullen, Daniel (*Sup'y*) ..... Picton
McMullen, Thos. (*Sup'y*) .... Yorkville
McNamara, George ..... Balsover
McRitchie, George.....Montreal
Madden, David B. (*Sup'd*)... Castleton
Madden, George C.....South Lake
Mahon, John.....Mandaumin
Manning, Henry M..... Mount Albert
Mark, Robert, *M.D*.....Orillia
Masson, James.....Lyn
Maxwell, Henry W..... Port Neuf
Matheson, James .....Alliston
Maudsley, Samuel E..... Shawbridge
Meacham, G. M., *M.A*... Montreal W.
Messmore, Joseph (*Sup'd*)..... Simcoe
Might, Samuel.....Shannonville
Miles, Stephen (*Sup'd*) .....Newburgh
Miller, Aaron D..... Arthur
Miller, Gilbert (*Sup'y*) .....Picton
Miller, Wm. W..... Harrowsmith
Millikin, Andrew..... Gorrie Howick
Mills, John.....Paris
Mills, William..... Craigvale
Mitchell, George, *B.A*.....Oil Springs
Montgomery, James..... Summerville
Morrow, Edward, *M.A*..... Paris
Moss, James..... St. George
Morton, Wm.....Iroquois
Neelands, John ..... Adelaide
Nelles, S.S., *D.D. Pres.* Vic.Col.Cobourg
Norris, James (*Sup'd*) ..... Omemee
Norton, Wm..... Bannockburn
Oliver, Robert F.....Parma
Parent, Amand..... Roxton Pond

Parker, Wm. R.. *M.A*.....Brantford
Pattyson, Wm. M ..... Norwood
Peake, Wm. H.....Ulverton
Pearen. James..... Elmira
Pearson, Marmaduke..... Odessa
Pearson, Thomas D.....Hullsville
Perry, Charles E.....Vannacher
Peterson, A. L.....Tamworth
Phelps, Richard (*Sup'd*) ...Ridgetown
Phillips, Samuel B.....Bracebridge
Phillips, Samuel G..... Dunham Flats
Phillips, Robert.....Kilmanagh
Philp, John, *B.A*.....Burford
Philp, Samuel C..... Frankford
Philp, S C., jun.....Cooksville
Philp, Wm. (*Sup'd*) .....Waterdown
Pierce, Wm..... Orillia
Pollard. Wm. ..... Cobourg
Poole, Jacob (*Sup'y*).....Cookstown
Poole. Wm. H.....Goderich
Potter, Richard .....Caledonia
Potts. John.....Hamilton
Preston. James (*Chairman*)Woodstock
Price, Wm..... Seaforth
Punshon Wm., *M.A* (*Pr.Con.*)Toronto
Raney, Wm.....North Augusta
Reid, Henry ..... Prince Albert
Raynor, A.H., *M.A. Prof.*, Vict. College
Reynolds. Francis C..... Lloydtown
Reynolds, Joseph (*Sup'y*)... Waterford
Rice. Luther O.....Nile
Rice. S.D., *D.D.* (*Gen.F.Coll.*) Hamilton
Richardson, Ezekiel.....Harmony
Richardson, George T.....Rondeau
Richardson, James E..... Coaticook
Richardson, Wm. R.....Point Abino
Ridley, John ..... Edinburgh
Rigsby, Walter..... Dercham
Rilance, William..... Cressy
Rivet, Xavier..... Como
Robinson, J. H..... Invermay
Robinson, Richard.....Farnham West
Robinson. Robert.....Madoc
Robson, Ebenezer ..... Merrickville
Robson, George.....Castleton
Rogers, George.....Franklin Centre
Ray, J., *B.A.*, *Cias.Mas.*, Vic.Col.Cobourg
Rose, Brock.....Glentay
Ross, Samuel (*Book Steward*) Toronto
Ross, Wm. W..... Hamilton
Ross, James S..... Aylmer Ont.
Rowsom. Wm. H., *B.A*.....Hatley
Rupert, E. S, *M.A*.....Centreville
Russ, Amos E..... Victoria, V. I.
Russell.A.L.(*Student*) Vic.Col.Cobourg
Russell. John.....Lakefield
Ryan, David.....Tweed
Ryan, William .....Marmora
Ryckman.E.R., *B.A*.(*Chmn.*) Stanstead
Ryerson, E., *D.D.*, *LL.D.*, *Chief Superint. Education* ...Toronto East
Ryerson, John (*Sup'd*) ..... Brantford
Ryerson, Wm. (*Sup'd*) ..... Newport
Sallows, Edward (*Sup'd*) Collingwood
Salt, Allen ..... Sarnia
Sanders, John (*Student*) Vict. College
Sanders. Joseph L..... Orillia
Sanderson, G. R. (*Chmn.*).... Belleville
Sanderson, John (*Sup'a*)... Peterboro'
Sanderson, John 2nd..... Warsaw
Sanderson, Joseph E., *M.A*..... Perth
Sanderson, Wm..... Pembroke
Saunders, Jabez B.... Burritt's Rapids
Saunders, Nelson..... Mitchell
Savage, John W..... Glanford Centre
Savage, Wm..... York
Scales, Wm..... Frelighsburg
Scanlon, John ..... Kingston
Schessar, E. J...Heidelburg Ger. Miss.
Schofield, W. H., *M.A*.... North Douro
Schuster, Anselem..... .....Ardoch
Scott, Jonathan (*Sup'd*)..... Brampton
Scott, John..... Hudson
Scott, John, *B.A*..... Hollin
Scott, Wm..... ..... Napanee
Scott, Wm. L.....Three Rivers
Selley, J., *M.D.* (*Sup'd*) ..... Montreal
Sexsmith, George..... Lucan
Shaler. Henry (*Sup'd*).....Kemptville
Shannon. Wm..... Maberly
Shaw, John ..... Weston
Shaw, Wm..... Napanee
Shaw, W.J., *B.A.*, *LL.B.*Hemmingford
Shepherd, Wm. W..... Listowel
Shepley, Joseph..... Fingal
Sheridan, Wm..... Bobcaygeon
Sherlock, Benjamin.....Tyrconnell
Shorey, Edmund S..... Amherstburgh
Short, Wm.....Fenella
Sickles, Abraham ..... Muncey
Silvester, Charles.....Baltimore
Sing, Samuel..... Brighton
Slater, James C., (*Chmn.*)... Pembroke
Sloan, James W.....Hall's Bridge
Smiley, John, *B.A*.....St. Thomas
Smith, Andrew A.....Newmarket
Smith, Nathaniel ..... Kincardine
Smith, Robert H.....Leeds
Sparling, J. W., (*Student*) Vic. College
Squire, George H., *B.A*.....Montreal
Stafford, Ezra A..... Kingsville
Starr, J. H..... St. Thomas
Steer, Wm. (*Sup'd*)..... Baltimore
Steinhaur, Henry ... White Fish Lake
Stenning, George.....Knowlton
Stinson, Joseph H..... Minden
Stephenson, Wm..... Toronto
Stewart, John..... Marbleton
Stewart. John H.....Hargreave
Stobbs, Thomas ..... Pickering
Stringfellow, C..... Thamesford
Sunday, John (*Sup'd*) .....Alnwick
Sutherland, Alex.....Yorkville
Sutherland, D. G., *M.A*.....Brampton
Sutton, William.....Maynooth
Swann, Matthew.....Drayton
Sweet, Edmund E..... Sawyerville
Taggart, Charles ..... North Gower
Tallman, Isaac B .....Nanticoke
Taylor, Edward H..... Kirkton
Taylor, L., *D.D.* (*Mis. Sec.*).... Toronto
Taylor, Wm.....Wyoming
Teeson, Samuel.....North Wakefield
Tennent, Elisha ..... Saugeen
Teskey, Ebenezer..... Napier
Thompson, Daniel W. Gorrie, Howick
Thompson. James.....Rednorville
Tomlin. William.....Pakenham
Tompkins, John (*Sup'd*)...Beebe Plain
Totten, John W.....Edwardsburg
Tovell, Isaac..... Berlin
Tozeland, John..... Carp
Tucker, Richard L.....Bath
Tucker, Samuel..... Stayner
Tucker, Wm..... Trowbridge
Tupper, R., *M. Elgin Ind. Sch.*, Muncey
Turner, William T.....Bluevale
Turver, Charles.....Davenport
Vandusen. Conrad (*Sup'd*).... Whitby
Waddell, Robert H..... Kemptville
Wakefield, John ..... Simcoe
Waldron, S. (*Sup'd*).....Sarnia
Walker, Thomas .....Portage du Fort
Walton, John.....Belleville
Ward, Edward A..... Maitland
Warner, Lewis, (*Chairman*)...Thorold
Washington, E. S., *B.A*.....Baltimore
Washington, G. (*Sup'y*) ..... Oakville
Washington, George, *B.A*...Melbourne
Washington, W. C., *M.A.* ..... Onslow
Watson, Coverdale..... Teeswater
Watson, W. C., *M.A.* .....Beachville
Wass, John B., *B.A*.....Severn Bridge
Webster, John ..... Wardsville
Weldon, Isaac..... Millford
White, Edward..... Nanaimo
Whiting, James ..... Arkona
Whiting, Richard..... St. Mary's
Wicher, John W.....Craighurst
Will, Phineas D..... Meaford
Williams, David..... Artemesia
Williams, John A..... Port Hope
Williams, Richard W.....Newcastle
Williams, Thomas ..... Oakwood
Williams, Thomas G..... Huntingdon
Williams, W. H. (*Sup'd*) ... Iroquois
Williston, John K. (*Sup'd*) Strathroy
Willoughby, N. R., *M.A*..... Picton
Willougl by, Wm..... Waterdown
Wilmott, J. C., *M.A*.....Cainsville
Wilson, Albert C.....Whitevale
Wilson. John..... Aylwin
Wilson, John, *B.A*.....Waterdown
Wilson, John C..... Beaverton
Wilson, John V.....La Chute
Wilson, Richard ..... Wilton
Wilson, Samuel.....Farmersville
Winter, David.....Bobcaygeon
Withrow, W.H., *M.A.* Davenp't&Seaton
Wood, E., *D.D.* (*Mis. Secy.*)... Toronto
Woodsworth, James.. .....Dalston
Woodsworth, R. W.....Fonthill
Woolsey, Thomas..... New Credit
Wright, David (*Sup'd*) ..... Leslieville
Wright, W.P., *M.A.*, *Pro.F.Col.*Hamilt'n
Youmans, Jay S.....Bradford
Young, Egerton R..... Norway House
Young, George.....Red River
Young, Wm. (*Sup'd*) .....Trenton
Young, Wm. John..... Wilton

Methodist New Connexion.

Rev. W. Cocker, *D.D.*, *Superintendent of Missions and President of Conference*, Toronto.
Rev. J. H. Robinson, *Editor & General Treasurer*, London.
Rev. W. McClure, *Theological Tutor*, Sharon, Ontario.
W. Latimer, *Finan. Secretary*, Selton.
Rev. James Seymour, *Clerk of Conference*, Ingersoll.
Rev W. Tindall, *Secretary of Publishing Committee*, Gorrie.

Adkins, T. O. (*Super.*)..... Lansdowne
Auld, D.....Gait
Baskerville, J..... ..... Meaford
Bell, James (*Super.*) ..... London
Bothwell, Wm. (*Super.*)....Tilsonburg
Birks, Wm..... North Augusta
Bain, J. (*Super.*)..... Gananoque
Brown, E. F..... Eden
Brown, G.....Montreal
Buggin, G.....Omemee
Barltrop, C.....Burton
Beard, H. S.....Smith's Falls
Cole, T. (*Local Elder*) .....Cannington
Caswell, James ..... Cavan
Cocker, W., *D.D.* (*Superint.*)...Toronto
Curry. C. (*Super.*)..... Bellmore
Crawford, J. (*Super.*) .....Cremore
Caswell, John C..... St. Mary's
Dempsey, A. F.....Fenwick
Danard, W. B..... Arnett
Demill, A. B..... Wilfrid
Depew, S. F..... Harriston
Dochstader, J. W..... Lucknow
Davis, J..... Lansdown
Elliott, John..... Mount Forest
Follick, Joseph .....Lansdown
Fox, Thomas.....Dunnville
Fowler, J. H..... East Bolton, Quebec
Fuller, M.....Paisley
Garry, R. (*Local Elder*) ..... Almonte
Goldsmith, T.....Dundas
Gaddis, James (*Super.*).....Bervie
Gundy, W. (*Super.*).....Talbotville
Gundy, James ..... Cayuga
Gundy, S. B..... Aurora
Gundy, Joseph R..... Dereham
Goodspeed, J. B.....Oxford Mills
Gier, J. (*Local Elder*)..... Dunham, Q.
Hall, W..... Copetown
Haney, I. (*Local Elder*) .....Aylmer
Haynes, F.....Kilbride
Histon, John (*Super.*) ... .. Copetown
Hill, James ..... Hespeler
Hill, R. N.....Schomberg
Holmes, E..... Aylmer
Hall, H. (*Super.*) ..... Arkwright

..... Huntingdon
p'd) ... Iroquois
(Sup'd) Strathroy
M.A..... Picton
..... Waterdown
.....Cainsville
.....Whitevale
..... Aylwin
.....Waterdown
..... Beaverton
.....La Chute
..... Wilton
.....Farmersville
.....Bobcaygeon
Davenp't & Seaton
Secy.)... Toronto
.....Dalston
.....Fonthill
..... New Credit
d) ..... Leslieville
ro. F. Col. Hamilt'n
.....Bradford
... Norway House
.....Red River
.....Trenton
..... Wilton

Connexion.

., *Superintendent*
resident of Confe-

Editor & General

Theological Tutor,

Secretary, Selton.
, *Clerk of Confe-*

retary of Publish-
rie.

)..... Lansdowne
.....Galt
..... Meaford
..... London
er.)....Tilsonburg
. North Augusta
..... Gananoque
..... Eden
.....Montreal
.....Omemee
.....Burton
.....Smith's Falls
) .....Cannington
..... Cavan
perint.)...Toronto
..... Bellmore
.....Cremore
..... St. Mary's
.....Fenwick
..... Arnett
..... Wilfrid
..... Harriston
..... Lucknow
..... Lansdown
.... Mount Forest
.....Lansdown
.....Dunnville
t Bolton, Quebec
.....Paisley
er) ..... Almonte
.....Dundas
.)..... Bervie
.....Talbotville
..... Cayuga
..... Aurora
..... Dereham
.....Oxford Mills
.....Dunham, Q.
..... Copetown
r) .....Aylmer
.....Kilbride
) ... .. Copetown
..... Hespeler
.....Schomberg
..... Aylmer
..... Arkwright

Hamilton, T..... .....Arkwright
Hocking, J.....Wiarton
Henderson, W.....Picton
Jeffries, T. M.....Belgrave
Jackson, T.....Goderich
Jackson, G.....Hillier
Johnston, R.....Frankville
Jones, Robert.....Amherstburg
Jackson, J. W.....Walkerton
Kimbal, H. N. (*L. Eld.*) Dunham, E. Q.
Kershaw, J. B.....Holstein
Kay, John ..... Milton
Kay, J. R..... Aurora
Leith, H..... Lavender
Leaver, J. J. A..... Dunnville
McClure, Wm.....Montreal
McAllister, J.....Lynden
McGuire, J..... ..
McKenzie, D. M.....Erin
McKelvey, C..... Hamilton
Moss, Wm. H..... Drumquin
McCann. Wm.....Milford
McDiarmid, N. A.....
Nugent, F.....Waterford
Ogden T. (*Super.*) ..... Frankville
Orr, J. S. ....
O'Hara, J..... Newboro'
Orme, J. H.....Selton
Preston, W... ..... Dingle
Peck, James (*Super.*) ..... Picton
Peck, W..... East Dunham
Pitcher, J. T.....Toronto
Robinson, J. H.....London
Robinson. G.....Coboconk
Rump. T. (*Super.*) ..... St. Catharines
Rolston, D. D.....Walkerton
Redeoff, R.....Flesherton
Rawson, Joseph..... Stayner
Richardson, G. .....Waterdown
Seymour, James (*Super.*) Straffordville
Seymour, J. C.....Ingersoll
Swanson, G.....Cavanville
Shuttleworth, J ..... Sweetsburg
Savage, D..... London
Shaw, James..... Strathroy
Scott, Jas. (*Super.*).....Owen Sound
Shaw, C..... Delhi
Smyth, D..... St. Mary's
Smyth. Wm..... Goderich
Tindall, Wm..... Gorrie
Tyler, R. J..... Seneca
Warren, J. C. (*Super.*)..... Gananoque
Walker, John..... Durham
Walker, R.....Appin
Walker, A. B.....Otterville
Weaver, F. G.....Berkley
Webb, Wm.....Birr
White, James .....Talbotville
Whitcombe, O. (*Super.*) Straffordville
Wilkinson, John (*Super.*)...Springford
Wilkinson, Henry.....Nassagiweya
Wilkinson, John A..... Simcoe
Wilkinson, T. L. ..... St. Catharines
Williams, Elias .....Bartonville
Williams, Wm.....Waterford
Willmott, W.....Kendal
Wilson, J. J.....Lifford

Methodist Episcopal Church in Canada.

Has three *Annual* Conferences, and one General Conference. The latter is *Quadrennial.*

Bishops, or General Superintendents.

Rev. Philander Smith, *D.D.*, Brooklin.
" Jas. Richardson, *D.D.*, Yorkville.

NIAGARA CONFERENCE.

Which meets at Strathroy, Ont., the third Wednesday in April, 1870.

Abbs. G., (*Editor C.C.A.*).....Hamilton
Adams, E..... Sombra
Barker, D..... Petrolia
Bartram, E..... Canboro'
Benson, W..... Springford
Benson, M..... Bothwell
Benson, C. E.....Dresden
Burdet, C..... Silverhill
Bristol. B.....Lakeside
Bristol, E.....Ancaster
Brown, W. G..... Jerseyville
Bremer, A..... Dunnville
Brown, J..... Goderich
Cook, R. B..... Lynden
Culp, D..... Oakland
Collins, J. M..... Fingal
Collamore, O. G..... Ingersoll
Cutler, J. B..... Point Abino
Draper, E..... Oakland
Davis, J. T..... Fairfield
Draper. J..... Tapleytown
Dimmick, M.....Rockwood
Dickie, N..... Princeton
Eastman, C. S.....Seaforth
Elliott, J. N.....Ingersoll
Elliott. Z.....Newbury
Emerick, J. W..... Rainham Centre
Fansher, W.....St. Mary's
Fairchilds, J. F..... Vienna
Gilray, J.....Hamilton
Griffin, D.....Sparta
Griffith, A. E.....Strathroy
Graham, Wm..... St. Mary's
Hughson, W. D..... ..... Delaware
Hunt, G..... Widder
Hartley, G..... Mt. Bridges
Hubbell. J C.....Maidstone
Jones, A..... Sylvan
Jones, J. W.....Ingersoll
Kennedy, J. H..... Park Hill
Kerr, S. L.....Johnson
Kilty, H. J.....Arkona
Lounsbury, E..... Mt. Elgin
Livingston, J. A.....Brantford
Lawrence, G..... London
Locke, H..... Lambeth
Lyman, B.....Florence
McLean, J..... Princeton
Miller, J. ..... Nonticoke
Misner, D. W.....Smithville
Moore. B. G..... Bayfield
Morden, J. P..... Fingal
Philips, J. R.....St. David's
Parsons, R. C..... Welland
Randell, L.....Auburn
Reynolds, J..... Wallaceburg
Rose, J.....Leamington
Rouston. T..... Watford
Stewart, S..... Lynden
Smith, G..... Meaford
Smith, F. M.....Mountsberg
Service, R..... Fenwick
Smith. F.....Leamington
Terwillager, S..... Komoka
Tufford. J. C.....Luton
Vanwick. J..... Tapleyton
Webster, T..... Newbury
Wood, J..... Norwich
Williams, D..... Hannon
Wright, M. A..... Bothwell
Williamson, J. S.....London
Yokom, W.....Ancaster
Yokom, J. W.....Springfield

ONTARIO CONFERENCE.

Which meets at Brooklin, the first Wednesday in May, 1870.

Rev. J. Curts, *Secretary.*

Adams, J. Q..... Stirling
Archer, M. D.....Garafraxa
Argue, T.....King
Bennett, G..... Queensville
Bradshaw, T. P.....Oakville
Brown, T. C.....Brooklin
Campbell, A..... Frankford
Campbell, J. A..... Hope
Carman. A., *A.M.* (*Seminary*) Belleville
Carscadden, D..... Forest
Carson, R..... Teeswater
Crouter, D..... Castleton
Curts, J.....Orono
Card. S..... Palermo
Dockham, H..... Brooklin
Egan, J..... Omemee
Finn. F. M.....Baltimore
Foster. J..... Kimberley
Hilts. J. H..... Thornbury
Hiscocks. J..... Kimberley
Harnden. W. F.....Inverary
Hunt, A.....Oshawa
Hutton. J. B..... Palermo
Johnson. H. H. (*Sup'd*)..... Frankford
Jones, G..... Brighton
Knox. P. E..... Brighton
Lake, C. V..... Willowdale
Lake, D. B..... Queensville
Large, R..... Kincardine
Lawrence. B. (*Sup'd*).....Newbury
Lynch. J ..... Orangeville
Lent. J. W..... .....Frankford
Maybee. A. C..... ..... Dartford
Miller. G.....Uxbridge
Morrison, S..... Hedford
Meyers, T.....Oakwood
Newson, C.....Norham
Norman. W. E..... Brighton
Norris. J. S.....Campbellford
Owen. J. (*Sup'd*) .....Gunnarsh. ill.
Palmer. H. D.....Elna
Perry, D..... Queensville
Pomeroy, J. C.....Port Perry
Pomeroy. W. M.....Brighton
Sanderson, R..... Myrtle
Sanderson. J. W.....Feversham
Shepard, G.....Cobourg
Sills, W. A..... Norham
Simpson, C. A..... Leskard
Simpson, J. M.....Colborne
Sparrow, J. P..... Madoc
Sparrow. P. L..... Stirling
Shaw, W. H..... Brampton
Taylor, C..... Meaford
Thurstan, A. L..... Ballinafad
Tindall, R. L..... Hanover
Thompson. S. A.....Brooklin
Waite. E. G.....Mount Forest
Will. E..... Horning's Mills
Wild, J..... Belleville
Wright, A.....Wallbridge
Watts, J. H ..... Creemore

BAY OF QUINTE CONFERENCE.

Whose next session will be held at Canifton. commencing third Wednesday in May, 1870.

J. Gardener, *Secretary.*

Andrews, J. H..... Loughboro'
Anderson, A. H..... Shannonville
Aylsworth, I. B.....Belleville
Bell, J. D..... Napanee
Betts, L. A.....Odessa
Bird, W..... Tamworth
Blair, W..... Arnprior
Brill, D.....Renfrew
Brill, J..... ..... Newington
Brown, W..... Maynard
Brown, D. (*Sup'd*) ... Mountain Grove
Bull, J. G..... Newburgh
Badgeley, E. J..... Morven
Chisholm, F..... Farmersville
Clark, J. T..... Canifton
Davy, M..... Napanee
Dawson, A ..... Egansville
Denike, R. B..... Vennacher
Empey, P.....Selby
Ferguson, J..... Lyn
French, G..... Belleville
Gardener, J..... Farmersville
Graham, W. H..... Edwardsburg
Halliwell, J..... Iroquois
Hill. J..... Demorestville
Hitchcock, Z. B ..... Inkerman
Howard, E. S..... Wolfe Island
Howard, N. H..... Ei in
Hudgins, W. G..... Milford
Hulin, J..... Newburg

Johnson, W. E. ..... Winchester
Knowlton, B. ..... Verona
Lane, B. ..... Ottawa
Lane, H. (*Sup'd*) ..... Morris, Illinois
Martin, A. ..... Inverary
McAmmond, T. ..... Belleville
McNally, J. (*Sup'd*) ..... Vankleek Hill
McDonald, T. H. ..... Huntley
Orser, E. ..... Kingston
Orser, A. K. ..... Kaladar
Perry, D. (*Sup'd*) ..... Loughboro
Peters, N. D. ..... Arden
Pickett, T. W. ..... Centreville
Pope, R. N. ..... Mallory Town
Rogers, J. A. ..... Lyndhurst
Rose, J. L. ..... Merivale
Service, W. ..... Demorestville
Seymour, H. (*Sup'd*) ..... White Lake
Shorts, Alex. ..... Ricville
Sills, J. W. ..... Prescott
Smith, B. ..... Wilton
Smith, D. ..... Maberly
Smith, E. ..... Combermere
Snider, W. H. ..... Cobourg
Stone, S. G. ..... Ottawa
Stratton, F. B. ..... Melville
Sanderson, E. A. ..... Westmeath
Traveller, A. D. ..... Gananoque
West, I. N. D. ..... Verona
White, G. S. ..... Easton's Corners
Williams, H. ..... Canifton
Wilson, D. ..... Morven
Wilson, J. F. ..... Charleyville
Woodcock, E. ..... Bogart
Young, S. ..... Loughboro'
Young, Joseph ..... Aultsville

Independent Methodist Episcopal Church.

The Tenth Annual Conference and second of the I. M. E. Church meets in Chatham, Ontario, second Wednesday in September, 1870.

Rev. Aug. A. R. Green, *Bishop*, Washington, D.C., U.S.
Rev. J. Simpson, *Sec.*, Chatham, Ont.

Brooks, E. (*Local Elder*) Marble Village
Coleman, B., *Cor. Sec Mis. Soc.*, Windsor.
Freeman, C.M., *Mis. Tres.*, Windsor, Ont.
Green, John (*Missionary*) ... Rond Eau
Henderson, J. H. ..... Windsor, Ont.
Robinson, D. (*Local Dea.*) ... Colchester
Sago, Willis ..... Buxton
Thomas, J. H. ..... Amherstburg
Turner, D. ..... Dover

British Methodist Episcopal Church in Canada.

Founded A.D. 1856.

Right Rev. Willis Nazrey, *General Superintendent*, Chatham.
Mr. W. Chandler, *Treasurer*, Chatham.
Rev. R. R. Disney, *Sec'y of Conference, Gen. Book Steward and Editor Miss. Messenger*, St. Catharines.
Rev. W. H. Jones, *Foreign Missionary and Conference Agent*, Chatham.

The next Conference will be held in Windsor, last Saturday in May, 1870.

Anderson, Peter R. ..... London
Anderson, Lindsey ..... Otterville
Banyard, Wm. ..... Buxton
Barkley, George W. ..... London
Blount, G. R. ..... St. Catherines
Bowers, Wm. ..... Brantford
Brown, S. H. ..... Peel
Butler, C. ..... London
Butler, Wm. ..... Montreal
Cook, H. ..... Pancoe
Cornish, J. ..... Guelph & Peel
Crosby, Caswell ..... Pleasant Valley
Disney, R. R. ..... Toronto
Francis, C. I. ..... Toronto
Gossley, Stephen ..... Halifax, N. S.
Gant, E. ..... Toronto West
Hall, S. ..... Hamilton West
Hall, Stephen ..... Windsor
Harper, E. M. ..... Owen Sound
Harris, F. ..... Sandwich
Hawkins, W. ... Amherstb. & Colchester
Henson, J. ..... Gore Camden
Jackson, H. C. ..... London East
Jefferson, T. ..... Dresden
Johnson, Robert ..... Bronte
Lightfoot, S. ..... Buxton
Miller, Robert ..... Hamilton
Miller, Thomas ..... Owen Sound
Moore, R. L. ..... Simcoe
Morris, R. R. ..... St. John's, N.B.
O'Banyoun, Josephus Liverpool, N.S.
O'Banyoun, Peter ..... Usborne
Peker, Richard ..... Kentbridge
Run, J. ..... 8th Con.
Scott, James ..... Brantford
Smith, P. B. ..... D. Institution
Stewart, Benjamin ..... Chatham
Vick, N. ..... 10th Con. N. C.
Wayner, Jeremiah ..... Otterville
Washington, C. A. ..... Windsor
Whipper, Benjamin ... Drummondville
York, Alfred ..... Chatham

Primitive Methodist Church in Canada.

Rev. R. Boyle, *Presid't of Conference.*
Rev. Wm. Bee, *Secretary of Conference.*
Rev. W. Rowe, *Mission'y Sec. & Book Steward*, 89 Yonge Street, Toronto.
Rev. T. Crompton, *Prin. of El. Ins. & Edit'r of Christian Journal*, Toronto.
R. Walker, *Gen. Treasurer*, Toronto.

The Conference will meet in Alice Street Church, Toronto, on Friday the 3rd of June, 1870.

Adams, T. (*Sup.*) ..... Galt
Auger, R. (*Sup.*) ..... Pentland
Auger, T. ..... Pleasant Hill
Amey, T. ..... Selkirk
Allen, W. C. ..... Loughborough
Boyle, R. ..... Brampton
Boyes, J. S. ..... Malton
Bee, W. ..... Greenbank
Bell, J. P. ..... Parkhill
Bell, J. ..... Albion
Bielby, W. ..... Chatham
Brown, J. B. ..... Falkirk
Burdge, J. ..... Ellesmere
Crompton, T. ..... Toronto
Cheetham, J. ..... Woodstock
Cook, W. ..... Loughboro'
Campbell, J. ..... Uttoxeter
Clark, J. ..... Selby
Davison, J. (*Sup.*) ..... Toronto
Dudley, T. ..... Bradford
Edgar, J. ..... Wexford
Foster, T. ..... Lavender
Frankish, J. ..... Uxbridge
Garner, J. ..... Albion
Gilbert, J. D. ..... Stayner
Goodman, J. ..... Bowmanville
Griffiths, T. ..... Brantford
Gilpen, J. W. ..... Guelph
Gavin, T. ..... Arthur
Gifford, H. D. ..... Forest
Gifford, J. ..... Stratford
Herridge, W. ..... Yorkville
Hassard, R. ..... Bluevale
Hughan, W. S. ..... Toronto
Heyworth, A. ..... Widder
Huggins, W. ..... Greenbank
Hall, L. ..... Malton
Haylock, J. J. ..... Hamilton
Harris, H. ..... Toronto
Idle, D. ..... Deniston
Jolley, W. ..... Tormore
Jolley, W. C. ..... Stratford
Jolliffe, T. W. ..... London
Johnston, W. ..... Brampton
Knapp, A. ..... Bervie
Keetch, S. C. ..... Drumbo
Lomas, W. ..... Hawksville
Lyle, W. (*Sup.*) ..... Yorkville
Lacey, J. (*Sup.*) ..... Loughboro'
Lee, G. F. ..... Selby
Lewis, G., *B.A.* ..... Toronto
Markham, J. ..... London
Matthews, M. H. ..... Drayton
Matthews, H. S. ..... Orangeville
Mattingly, C. (*Student*) ..... Toronto
Milner, J. ..... Barrie
Middleton, E. ..... Victoria Square
Monkman, W. ..... Newbridge
McKee, R. ..... Laskey
Nattrass, J. ..... London
Newton, W. ..... Strathroy
Nixon, G. ..... Walkerton
Ockley, J. F. ..... Albion
Paul, R. ..... York
Pyke, W. ..... Paris
Pattison, R. ..... Collinsby
Rowe, W. ..... Toronto
Roffe, C. ..... St. Mary's
Roadhouse, J. ..... Rosemont
Ryder, I. ..... Hawksville
Reid, W. ..... Hamilton
Robinson, J. W. ..... Cornabuss
Reid, T. J. ..... Malton
Smith, J. ..... Kingston
Stephenson, R. ..... Feversham
Simpson, D. ..... Clarksburg
Simpson, J. (*Sup.*) ..... Orangeville
Stafford, C. ..... Victoria Square
Swift, J. R. ..... Toronto
Stonehouse, J. ..... Chatham
Scott, J. ..... Muskoka Falls
Tarrant, W. (*Student*) ..... Toronto
Towler, J. (*Sup.*) ..... Hawkesville
Thornley, W. ..... Bruce Mines
Toy, R. ..... Widder
Thompson, J. J. ..... St. Helens
Walker, J. ..... Feversham
Walker, J. W. ..... Claremont
Whitworth, J. ..... Falkirk
Wood, G. ..... Laskey
Watson, G. ..... Walkerton
Windsor, J. A. ..... Bradford
Wilkinson, J. ..... Orangeville

Evangelical Association, Canada.

Conference meets first Thursday in April, 1870, at Crediton, Huron Co.

Rev. J. J. Escher, *Bishop or General Superintendent*, Cleveland, Ohio.
Rev. C. A. Thomas, *Secretary*, Crediton.
Rev. S. Kropp, *Miss. Treasr.*, Concord.

Alles, P. ..... Sebringsville
Anthes, J. ..... Normonton
Bernhardt, J. ..... Aldboro'
Braun, J. ..... Hanover
Braun, C. ..... Hamilton
Buesch, G. F. ..... Lisbon
Dippel, D. ..... New Hamburgh
Graff, George ..... Philipsburg
Harland, Francis ..... Zurich
Hauch, Theop. ..... St. Jacob's
Holzmann, H. ..... Wildmay
Jenny, J. D. ..... Waterdown
Kropp, Samuel ..... Concord
Maurer, M. ..... Selkirk
Moyer, S. N. ..... Plattsville
Meirer, F. F. ..... Lisbon
Marzolf, J. ..... Otterville
Morley, Stephen ..... Campden
Rothaermel, L. ..... Ben Miller
Spies, C. A. ..... Waterloo
Stenernagal, C. ..... Ridgeville
Schmidt, Wm. ..... Berlin
Schnandt, Wm. ..... Pembroke
Scharffe, Fr. ..... Clifford
Thomas, C.A. ..... Crediton
Umbach, J. ..... New Hamburgh
Weber, Solomon ..... Berlin

Werner, Henry.....Gowanstown
Winkler, Ph..... Pembroke

Congregational Denomination.

The Congregational Union of Canada will hold its next meeting at Toronto on Wednesday, 8th June, 1870, at 7.30 p.m.

Rev. H. D. Powis, *Chairman.*
Rev. F. H. Marling, *Sec-Treas.*,Toronto
Rev. W. W. Smith, *Stat. Secretary.*

Canada Cong. Miss'y Soc'y.

H. Wilkes, *D.D., Sec.-Treas.*, Montreal
J. G. Manly, *Home Secretary*, Toronto

Adams, L. P..... Fitch Bay, Q.
Allworth, Wm. H..... Paris
Barker, E..... Fergus
Brown, Robert..... Garafraxa
Burgess, Wm..... Edgeworth
Campbell, J..... Melbourne, Q.
Clarke, W. F..... Guelph
Colwell, H. J..... Montreal
Day, B. W..... Stouffville
Denny, Hiram..... Aitn
Dickson, J. A. R..... Londn
Douglas, James..... Lanark
Duff, A..... Sherbrooke, Q.
Dunkerly, D..... Durham, Q.
Ebbs, Edward ..... Ottawa
Fenwick, K. M..... Kingston
Gray, M. S. ..... Amaranth
Hay, Wm..... Scotland
Hindley, J. I., *B.A.*.....Frome
Howell, James..... Granby
Jackson, S. N..... Montreal, Q.
Kribs, Ludwick ..... Colpoy's Bay
Lewis, Richard..... Lanark Village
Macallum, D..... Markham
Manly, J. G..... Toronto
Marling, F. H..... Toronto
McColl, E. C. W., *M.A.*.....Stratford
McGill, A.....Ryckman's Corners
McGregor, Alex..... Brockville
McGregor, Dugald ..... Manilla
McKinnon, N..... Kincardine
Parker, A. J..... Danville, Q.
Pattison, J. T.....Inverness
Pedley, C..... Cold Springs
Powis, H. D..... Quebec, Q.
Pullar, Thomas.....Hamilton
Purkis, J. ..... Waterville, Q.
Reikie, T. M. ..... Bowmanville
Robinson, R.....Owen Sound
Rogers, J.....Stanstead, Q.
Salmon, J., *B.A.*..... Warwick
Sanderson, J. G..... Rugby
Sherrill, E. J..... Eaton, Q.
Sim, A., *M.A.*..... Franklin, Q.
Smith, W. W..... Pine Grove
Snider, Solomon ..... Wroxeter
Thomas, R. T. ..... Toronto
Unsworth, Joseph ..... Georgetown
Watson, C. P..... Cowansville, Q.
Wheeler, Joseph ..... Albion
Wilkes, H., *D.D.* ..... Montreal
Wood, John ..... Brantford

Not in Pastoral Charge.

Armour, J..... Kelvin
Baker, Thomas.....Toronto
Bromfield, E. T.....Toronto
Brown, John.....Caledon
Burchill, R.....Georgetown
Byrne, J. T..... Whitby
Clarke, W..... Paris
Cornish, George, *M.A.* .....Montreal
Durrant, John ..... Stratford
Johnston, J. (Indian) .....
King, Stephen ... Ryckman's Corners
Macdonald, A.....Montreal
McKillican, John.....Danville, Q.
Middleton, James ..... Elora
Porter, James ..... Toronto
Wickson, Arthur, *LL.D.* ..... Toronto

Canada Christian Conference

Thos. Garbutt, *President*, Eddystone.
Thomas Henry, *Treasurer*, Oshawa.

Fowler, S. M..... Oshawa
Garbutt, Thomas.....Eddystone
Graham, Jeremiah ..... Queensville
Hayner, Charles ..... Newmarket
Henry, Albert N. (*Clerk*) Little Britain
Henry, Thomas ..... Oshawa
Henry, Wm. ..... Harriston
Johnston, J.....Bloomington
Macklem, John.....Gormley's Corners
Rogers, Mason.....Drayton
Russ, J. L..... Grafton
Tatton, Jesse.....Newmarket
Vancamp, Jesse ..... Bowmanville
Willson, H. H..... Keswick
Wright, Robert.....Gormley's Corners

Bible Christian Church in Canada.

Conference meets at Bowmanville, on the first Thursday in June, 1870.

Connexional Officers.

W. S. Pascoe, *President of Conference.*
E. Roberts, *Secretary of Conference.*
and Gen. Corresponding Secretary.
G. Webber, *Secretary Missionary Soc.*
D. Cantlon, *Gen. Financial Secretary.*
J. H. Eynon, *General Treasurer.*
P. Robins, *Book Steward.*
C. Barker, *Editor, and Corresponding Secretary with England.*

Archer, J..... Perrytown
Ashley, J..... Cameron's
Baker, R.....Prince Albert
Barker, C.....Bowmanville
Beer, W. C.....Culloden
Bodle, G..... Winchelsea
Butcher, J. W..... Peterboro'
Cantlon, D..... Prince Albert
Clarke, A..... Mitchell
Collins, J., 1st..... Plainfield
Collins, J., 2nd..... Exeter
Courtice, R. T.....North Douro
Dunkley, G..... Colborne
Edwards, J..... Devon
Eynon, J. H..... Tyrone
Gale, J..... Bowmanville
Glover, T. W.....Manilla
Gordon, A..... Tweed
Greene, T..... Fullarton
Heysett, W..... Dingle
Hicks, R..... Mitchel
Holdge, J. ..... Hampton
Hooper, W. .....Exeter
Hull, T. R..... Columbus
Jolliffe, W. .....London
Kinley, W..... London
Kinsey, J..... Ivanhoe
Langdon, J. ..... Prince Albert
Morris, A. ..... Uxbridge
Pescoe, W. S..... Oshawa
Pearce, C. J.....Campbellford
Price, E.....Port Hope
Rice, J. J..... Bowmanville
Roach, W. R..... Clinton
Roberts, E.....Hampton
Robins, P..... Bowmanville
Tapp, J. B..... Port Hope
Wade, W.....In roll
Webber, G. ..... Cobourg
Whitlock, J. ..... Little Britain
Wickett, L. W..... Orono
Williams, J. ..... Pickering
Woodman, W.....Leaskdale

Regular Baptist Ministers.

Alexander, John ..... Montreal
Anderson, G..... Aldershot
Anderson, W. K. .....Vankleek Hill
Arms, A. L. ..... Sutton Flats
Austin, A. ..... Simcoe
Baird, D. (*Student*) ..... Woodstock
Baldwin, T..... Ingersoll
Baldwin, D..... Fingal
Baldwin, J. A..... Colchester
Bancroft, N. D. (*Lic.*) ..... Wilkesport
Barnum, W. L..... Leamington
Barry, R.....East Bolton
Bates, J. M..... Hillsburgh
Bates, John.....Woodstock
Beardsall, W. C..... Ingersoll
Bedell, A..... St. Armands
Binga, A..... Amherstburg
Bodenbender, C. ..... Berlin
Bone, T. (*Missionary*)...St. Catharines
Bonner, J. O.....St. Catharines
Booker, Theoph..... Drumbo
Bresea, J. M..... Storrington
Burke, J..... Hartford
Bush, F. (*Retired*).....Chatham
Cade, R.....Montreal
Caldwell, W. A.....Perth
Cameron, A. A..... Strathroy
Cameron, D.....Tiverton
Cameron, J..... Claremont
Cameron, W. H.....Jerseyville
Campbell, A. (*not Pastor*) ... Lochabar
Campbell, J. L. ..... Chatham, Ont.
Chandler, J. ..... Coaticook
Chesney, Elijah ..... Binbrook
Clarke, John (*Retired*).....Guelph
Clarke, E..... Burgessville
Clarke, J. W.....Iona
Clark, A. ..... Hanover
Claus, S. ..... Mohawk
Clutton, Jos..... Aylmer
Cocks, H. ..... Vittoria
Connel, Wm. (*Lic.*).....Canfield
Conrad, H. A..... Arkona
Converse, N. ..... Hereford
Cook, R. B.....Acton
Cook, Wm. (*Retired*)..... Beamsville
Cooper, James, *D.D.*.....London
Coutts, James.....Tiverton
Crawford, John (*Prof.*).....Woodstock
Cunningham, S..... Dunnville
Currie, D. .....Wolverton
Curtis, George..... Silver Hill
Davidson, T. L., *D.D.* ... Aylmer, Ont.
Davis, S. H. ..... Dresden
Dempsey, John.....Port Hope
Denovan, J..... Stratford
Dougherty, G. A..... St. George
Dowling, J. T.....Wicklow
Duncan, Abram (*Retired*)....Chatham
Dunnet, S..... St. Thomas
Elliott, Isaac (*Retired*) ... Mount Elgin
Emerson, C. H.....Algonquin
Facey, A. M. ..... Winchelsea
Ferguson, J. F. ... . Barnston
Finch, John..... Barrie
Fitch, H. ..... Kingsville
Fitch, H. P..... Port Burwell
Folger, S. W..... Clear Creek
Forsyth, W..... Puslinch
Fraser, W.....Tiverton
Fyfe, R. A., *D.D.* ..... Woodstock
Gales, Thomas..... Pt. St. Charles
George, W..... Newbury
Gerrie, J..... Elora
Gibson, Job (*Retired*) ..... New Sarum
Gillies, A..... Sawyersville
Goble, J. (*Retired*)..... Villa Nova
Godfrey, E. (*Lic.*) ..... Woodstock
Gonne, Wm. (*Retired*) ..... Union
Gold, Matthew.....Lindsay
Gooderham, E. (*Retired*) ..... Toronto
Garrett, J. C..... Delhi
Grafftey, George.....Kingston
Greutzner, Ed..... Wilmot
Hall, J. P.....Bayham
Halcroft, L. (*not Pastor*) Carleton Place
Harcus, H..... Wingham
Harris, G. (*Lic.*) ..... East Williams
Hastings, E. (*Lic.*).....Westport
Haviland, Wm.....Boston, Ont.
Haycock, C. W..... Springford

Hazleton, W. P. ..... Delhi
Henderson, Thos..... Paris
Herrington, R. (*Retired*) ... Kingsville
Herrington R. D. ..... Kingsville
Higgins. John ..... Papineauville
Hill. J. ..... Muncey
Hillyard, W..... Sullivan
Hooper, Wm. (*Retired*) ..... Carluke
Hulbert, W..... Newbridge
Jackson. S..... Otterville
Jackson. P. (*Lic.*)..... Shrewsbury
Kershaw, E..... Port Rowan
Jones, R. ..... Canfield
King, John..... Notfield
King. Joseph ..... Brooklin
Kose. H..... Woolwich
Lacey, W..... Castleton
Lacy, F..... Buxton
Lawson, J..... Glenallan
Lince J..... Komoka
Lloyd, H. (*Editor Can. Bapt.*) Toronto
Lobb. R. J. (*Student*)..... Woodstock
Longfish, J. (*Indian pr.*) ... Tuscarora
Mackie, J..... Mountsburg
Manning, J. W..... Almonte
McCaul D. (*Student*)..... Woodstock
McClelland, R..... Ringwood
McConnell, S. .. .. Port Burwell
McDonald, P. ... . St. Mary's
McDonald. Niel..... Wallaceburgh
McDonald, A..... Paisley
McDonald, Alex. D..... Seaforth
McDiarmid, D..... Ormond
McEachran, S. ..... Westport
McFayden. A. ..... Manilla
McGregor, George ..... Warwick
McGregor, M..... Kemptville
McIntyre, A..... Stayner
McIntyre. Robert..... Priceville
McKee, Wm..... Sylvan
McNabb, F.F., *A.M.* (*Teach.*) L'Orignal
McLaurin, J. ..... Stratford
McLean, H..... Ottawa
McNeil. D..... Paisley
McPhail. D..... Ottawa City
Miller. Walter ..... Mount Forest
Mills, T. ..... Dexter
Mitchell, E. ..... Magog
Moyk, W. (*Lic.*) ..... Tavistock
Montgomery, R. B..... Beamsville
Moore, J. B. ..... Whitevale
Mudge. E..... Forestville
Muir, Wm. ..... Fonthill
Mulhern, D. ..... Brockville
Munro, C. H..... Toronto
Nelson. J..... Brooke
Nichols. H..... Harlem
Northrup. Charles ..... Wellesley
Oakley, J. (*Retired*) ..... Brontë
Owen, T. R. ..... Falkirk
Osborne, W. T..... Teeterville
Parker, A. ..... Drew's Mills, Q.
Patten, G. ..... Paris
Paynter, J. (*Retired*)..... Chatham
Perrin, Christopher..... Georgetown
Pickard, Wm. ..... Hornby
Pickard. J. A..... West McGillivray
Pickard, Robert..... Hanover
Proctor, B..... Little River
Pursley. W. ..... Cheapside
Rainboth, E. ..... Osnabruck Centre
Ratcliff, Frederick ..... Dundas
Red. W. (*Lic.*)..... Sandwich
Reddick, J..... Boston
Reid, H..... Brisbane
Rice, Isaac J..... Windsor
Rice Eben. M. ..... Bothwell
Richardson, George..... Hamilton
Richmond, H..... Selkirk
Riendeau, T..... Ste. Marie
Roberts. J. ..... Drummondville
Robertson, P. G. ..... Osgoode
Ross. Jno. S. ..... Thurso
Ross, Robert..... Cape Rich
Rowe, Wm. B..... Orchard
Rowland, D. W..... Denfield
Ryerse, G. J. (*Retired*)..... Port Ryerse
Samis, James..... Arkona
Scott, A. ..... Simcoe
Slaght, A. ..... Waterford
Sliter S. P..... Morton
Sinclair, Neil ..... West Arran
Sinclair. Thomas ..... Wingham
Smith. A..... Yarmouth Centre
Smith. R. B. ..... Eden
Smith, Wm..... Owen Sound
Smith, J S. ..... Port Dover
Smith. J. T..... Simcoe
Smith. Eph. (*Retired*) ..... Norwich
Sole. John..... Guelph
Stevens, R. ..... Kitley
Stewart, A. ..... Teeswater
Stewart. John ..... Carleton Place
Stewart, W., *B.A*..... Toronto
Stillwell, Thos..... Cheapside
Stone, J W. ..... Queenston
Story, Henry..... Delhi
Stumpf, J..... Tavistock
Topping, Edward ..... Woodstock
Torrance. Jno..... Cheltenham
Treadwell, W. H..... Clear Creek
Truesdell, J. W. ..... Warwick
Troy, W. ..... Windsor
Turner, Ezra ..... West McGillivray
Timpany. A. V.... *Missionary to India*
Vanloon. J..... Boston
Vining. S..... Thorndale
Vining. J. E..... Scotland
Wait. Daniel..... Vernonville
Walker. Charles ..... St. Catharines
Walker, Chas. 2nd..... Canfield
Warren, A..... Woodford
Watson. George ..... Mandaumin
Watson, E..... Sarnia
Westover, N. ..... Widder
Wilson, G. ..... Thorold Station
Wright, R. (*Retired*)..... Goderich
Yorke, E. J. (*Lic.*) ..... Wardsville

NOTE.—The foregoing list is made up from the latest official returns and documents of the Regular Baptist Denomination.

Baptist Ministers in Canada.

The names of the following Baptist Ministers have been omitted in the foregoing list.

Baird, J. ..... Port Hope
Brooks. James ..... Weston
Carto, Benj. ..... Toronto
Green. J. (*Bible Society Agt.*) Montreal
Iler, Jacob..... Colchester
Lafleur, T..... Montreal
Landon. W. H..... Princeton
Marsh. D. ..... Quebec
Millard. Wm. (*Sec. C. B. U.*) ...Toronto
Milne. W. ..... Nithburg
Normandeau, L..... Grande Ligne
Roberts, E. ..... Selwyn
Roussy, L. ..... Grande Ligne
Tapscott, S. ..... Port Hope
Wright D. ..... Lindsay

Free Baptist Ministers.

The next Annual Session will be held with the Bethel Church, June 25, 1870.

J. Grey, *Moderator*, Dorchester.
J. H. Bryant, *Sec.-Treas.*, Woodstock.

Appleford, J..... Townsend
Andrews, L. L..... Round Plains
Blackmarr, H..... Ingersoll
Donnocker, George ..... Salford
Grey, W..... Dorchester
Griffin, S..... Bloomsburg
Ingrim, J..... Woodstock
Martin, R..... Salford
Messecar, N. ..... Charlotteville
Nunn, J. B. ..... Aylmer
Steinhoff, P..... Simcoe
Taylor, J. B..... Iona

Evangel. Lutheran Church.

The tenth session of the Synod of Canada will be held at Heidelburg, Waterloo, commencing on Wednesday before the full moon in September, 1870, at 9 a.m.

J. Fishburn, *President*, Montreal.
Fr. Ehinger, *Secretary*, Pembroke.
H. C. Kaehler, *Mis. Pres.*, Toronto.
H. Vander Smissen, *Treasurer*, Toronto.

Ehinger, F..... Neustadt
Fishburn, J..... Maple
Fraeke, F. W..... Pembroke
Gerndt, L. H. ..... Pembroke
Gerndt, C. R..... Bornholm
Halleen, Ad..... Schleumin. Pr.
Hayunga, H..... Morrisburg
Hengerer. J. A..... Sebringville
Hunton. J. N..... Morrisburg
Kaehler. H. C..... Stephensville
Kaessmann, C. F. A. ..... Berlin
Kuss. A..... Townline, N.Y.
Mockensen. W..... Hanover
Muenzinger, J. N..... Philipsburg
Raw. J. L..... Elmira
Roth, J. D..... North Williamsburg
Rechelberg. C. F. W..... Toronto
Sagehorn, H..... Zurich
Salinger, J..... Brunner
Schmidt, G..... Hamilton
Schoeppe, F..... Montreal
Spring, Chr..... New Hamburg
Stahlschmidt, D..... Heidelberg
Wurster. E. ..... Preston
Zahn, B. J..... Tavistock

United Brethren in Christ.

The next Conference will be held at New Dundee, commencing on Thursday, April 14th, 1870.

J. J. Glossbrenner, *Bishop.*
George Plowman, *Chairman.*
H. Kropp, *Secretary Annual Conf.*
A. B. Sherk, *Missionary Sec'y & Treas.*

Bowman, J. B..... Freeport
Clarke. R..... Dunnville
Crowder, F. J..... Sheffield
Glossbrenner. J. J..... Baltimore
Holmes. J. H. ..... Shrigley
Kropp, H..... Freeport
Larison. W..... Maryborough
McCombs. J..... Dunnville
McKeddie, D..... Rosedene
Michenor, J..... Walsingham
More, C..... Rockton
More, W. ..... Sheffield
Plowman, G..... Freeport
Root, G..... West Mt. Rose
Scharmehorn, J..... Drayton
Schlichter. J. B..... Freeport
Sherk A. B. (*Pres Elder*)..... Freeport
Sherk, D. B..... Canning
Smith, R..... Stevensville
Spencer, J..... Hanover
Walt, G..... Port Elgin

Association of the New Jerusalem Church in Canada.

Will meet in Conference at Toronto, at 10 o'clock, a.m., on the third Friday in June, 1870.

Rev. Fred. W. Türk. *President*. Berlin.
Charles Hendry, *Cor. Sec.*, Conestoga.
T M. Martin, *Recording Sec.*. Toronto.
H. S. Huber, *Treasurer*, Berlin.

Gould. E..... Montreal
Parker, J..... Toronto
Saul, R..... Strathroy
Türk, F. W..... Berlin

LITERARY AND SCIENTIFIC.

CANADIAN INSTITUTE.—Officers 1869-70.—*President*, Rev. Prof. W. Hincks, F.L.S.; *1st Vice-President*, A. Russell, C.L. Dept.; *2nd Vice-President*, E. M. Hodder, M.D., M.R.C.S.E.; *3rd Vice-President*, W. H. Cumming, M.D.; *Treasurer*, Samuel Spreull; *Recording Secretary*, L. Heyden; *Corresponding Secretary*, W. M. Clark; *Librarian*, Rev. H. Scadding, D.D.; *Curator*, A. E. Williamson; *Council*—Prof. H. Croft, D.C.L.; J. N. Agnew, M.D.; Prof. J. B. Cherriman, M.A.; Prof. G. T. Kingston, M.A.; Prof. Daniel Wilson, LL.D.; Prof. E. J. Chapman, Ph. D.

ENTOMOLOGICAL SOCIETY OF CANADA, in connection with the Canadian Institute, Toronto.—*President*, Prof. Croft, D.C.L., University College, Toronto; *Vice-Presidents*, Johnson Pettit, Grimsby, Ont; Wm. Saunders, London, Ont *Secretary-Treasurer*, Rev Chas. J. S. Bethune, M.A., Credit Ont.; *Curator*, W. H. Ellis, B.A.; *Council*—J. H. Sangster M.D., Toronto; E. B. Reed, London, Ont.; G. J. Bowles, Quebec, Q. The meetings of the Society are held in the rooms of the Canadian Institute, Toronto, where also the cabinets, &c., are kept. Field meetings are held in the neighbourhood of Toronto once a month during summer. The Society publish *The Canadian Entomologist*, edited by Rev. C. J. S. Bethune.

QUEBEC BRANCH.—*President*, the Abbé Brunet, Prof. of Botany, Laval University; *Vice-President*, Rev. G. M. Innes; *Secretary-Treasurer*, G. J. Bowles; *Curator*, Wm. Couper; *Council*—D. Wilkie, Rev. J. Douglas, Rev. Prof. Hamel.

LONDON BRANCH.—*President*, J. M. Denton; *Vice-President*, G. Evans, R.A., M.D.; *Curator*, W. Saunders; *Treasurer*, C. Chapman, *Secretary*, E. B. Reed.

TORONTO MECHANICS' INSTITUTE.—Established 1846.—*President*: Hon. G. W. Allan. *1st Vice-President*: W. P. Marston. *2nd Vice-President*: Thos. Davison. *Secretary-Treasurer*: Wm. Edwards. *Librarian*: John McIntosh. *Hall Keeper*, Wm. Ellingsworth.

OTTAWA NATURAL HISTORY SOCIETY.—Incorporated 1866.—*Patron*: His Excellency Sir John Young, G.C.B., G.C. M.G., Governor General. *President*: John Langton, M.A 1st *Vice-President*: E. A. Meredith, LL.D. *2nd Vice-President*: J. A. Grant, M.D., F.G.S., M.P. *Curator*: E. Van Cortlandt, M.R.C.S.E. *Treasurer*: J. Ogilvy *Recording Secretary*: Wm. White. *Corresponding Secretary*: Arthur Harvey, F.S.S. *Council of Management*: John Thorburn, M.A., Lieut. Col Thomas Wily.

MEDICAL ALUMNI ASSOCIATION OF VICTORIA UNIVERSITY.—*Patrons*: Rev S. S. Nelles, D.D.; Hon. J. Rolph, LL.D., M.R.C.S., Eng.; E. H. Trudel, M.D.; The Professors of the Faculties of Medicine, Law and Arts. *President*: Robert Edmonson, M.D; *Vice-Presidents*: G. J. Potts, M.D.; J. P. Rottot, M.D.; J. Hornibrook, M.D.; J. Downing, M.D. *Secretary*: John A. Mullin, M.D. *Directors*: A. M. Rosebrugh, M.D: H. Tuck, M.D; D. Clark, M.D.; E. J. Barrick, M.D, M.R.C.S. Eng., L.R.C.P.L. Eng. Annual Session 1st October in each year, at which officers are elected.

LITERARY ASSOCIATION OF THE UNIVERSITY OF VICTORIA COLLEGE.—Instituted 1856.—*President*: Rev. S. S. Nelles, D.D *Vice-Presidents*: D. Robson, J. A. Wright. *Critic*: K. Dingwall. *Assistant Critic*: A. Bowerman. *Corresponding Secretary*: A. G. Knight. *Recording Secretary*: J. P. Watson *Assist. Recording Secretary*: G. Shepley *Treasurer*: J. W. Sparling. *Librarian*: E. A. Healy. *Assistant Librarian*: W. McFadden. *Board of Directors*: A. L. Russell, J. Yeagley, S. A. Hickey, J. Hawkins, D. Robson and J. A Wright.

UNIVERSITY COLLEGE LITERARY AND SCIENTIFIC SOCIETY.—Established 1854.—Meets every Friday evening, at University College. Public debates once in each month. *Patrons*: the President and Professors of University College. *President*: W. H. Ellis, M.A. 1st *Vice-President*: W Armstrong. *2nd Vice President*: J. G. Robinson. *Recording Secretary*: Z. C. Spencer. *Corresponding Secretary*: R. D. Fraser. *Sec. of Committees*: J. D. O'Meara. *Treasurer*: J. R. Teefy. *Curator*: H Montgomery. *Councillors*: J. Fletcher, T. F. Fotheringham, W. H. Ballard, J. Black, J. W. V. Punshon.

UNIVERSITY COLLEGE NATURAL SCIENCE CLUB.—Meets at the residence of one of its members once a fortnight. *President*: Rev. J, Campbell, M.A. *Secretary Treasurer*: C. R. W. Biggar, B.A. *Curator*: Z. C. Spencer.

TEACHERS' ASSOCIATION, ONTARIO.—*President*: Rev. S. S. Nelles, D.D., Victoria College. 1st *Vice-President*: R. Alexander, Principal Central School, Newmarket. *2nd Vice-President*: A. McMurchy, M.A., Toronto. *3rd Vice-President*: Wm. Watson, L.S., York. *4th Vice-President*: J. B. Dixon, M.A. *5th Vice-President*: J. R Miller. *6th Vice-President*: D. H. Cameron. *Recording Secretary*: James Hodgson, Weston Grammar School. *Corresponding Secretary*: David Ormiston, B.A., Cobourg. *Treasurer*: Samuel McAllister, Toronto. *Delegate to New York Teachers' Association*: A. Macallum, M.A. *Councillors*: Messrs. Scarlett, Archibald, McClure, Strachan and Johnston.

TRINITY COLLEGE LITERARY INSTITUTE.—Established 1853.—Meets every Friday evening during the Michaelmas and Lent Terms, in the College Hall. Council for Academical year 1869-70: *President*, W. H. Clarke, B.A.; *Treasurer*, A. N. Macnab, B.A.; *Secretary*, T. W. Paterson, B.A.; *Librarian*, R.W. Greene; *Curator*, R. B. Nevitt; *Member for III. year*, R. G. Cox; *Member for II. year*, J. A. Worrell.

WESLEYAN LITERARY ASSOCIATION, KINGSTON, ONT.—Established 1858. Officers for 1869-70.—*President*: Rev. H F. Bland. *Vice-Presidents*: Rev. John Scanlon and Dr. Lavell. *Secretary*: Wm. Tandy, jun. *Treasurer*: James Moore. *Librarian*: Chas. Warwick. *Executive Committee*: Messrs. B. M. Britton, M.A, M. Sweetman, Jas. Johnson, Henry Cunningham, R. Tandy, Robert Crawford, B.A., Charles McIntyre, J. E. Clarke, and E. Chown.

BURLINGTON LITERARY SOCIETY, HAMILTON.—Instituted 1861.—*President*: D. B. Chisholm. 1st *Vice-President*: J. Mullin, M.D 2nd *Vice-President*: P. L. Spencer. *Secretary*: Chas. Lemon. *Treasurer*: R. P. Slater. Meets every Monday evening, corner of King and Hughson streets.

PETERBOROUGH LITERARY CLUB.—*President*: James Hall. *Vice-Presidents*: John Burnham. J. Carnegie, jun., M.P.P.; J. W. Dunnett. *Treasurer*: J. A. Hall. *Secretary*: J O'Donnell. *Assistant Secretary and Collector*: F. C. Taylor. *Librarian*: C. O'Beirne. *Directors*: Messrs. D. Haggart, W. Cameron, Jonathan B. Dixon, D. S. Eastwood, F. H. Knapp, and A. B. Kidd.

LINDSAY LITERARY SOCIETY.—Instituted December 1866.—*President*: Geo. H Bertram. 1st *Vice-President*: P. B. Beswick. 2nd *Vice-President*: John McSwayne. *Treasurer*: R. W. Chambers. *Secretary*: Joseph Lancashire. *Directors*: C. B. Robinson, A. O'Leary, Arthur Oackley, D. Thomas, and L. Maguire. *Librarian*: Hugh O'Leary. Meetings every Tuesday evening during the season.

ONTARIO GRAMMAR SCHOOL TEACHERS' ASSOCIATION—Composed of the Head Masters of the County Grammar Schools.—*President*: Wm. Tassie, M.A., Galt. *Vice-President*: Samuel Woods, M.A., Kingston. *Secretary*: J. H. Hunter, M.A., Dundas. *Treasurer*: H. M. Droche, B.A., Napanee. *Councillors*: Thomas Kirkland, Whitby; Benj. Bayly, B.A., London; Jno. Thorburn, M.A., Ottawa.

ALMA MATER SOCIETY, QUEEN'S COLLEGE, KINGSTON.—Established 1858.—*President*: Prof. McLean, M.D., L.R.C.S.E., Queen's College. *Vice-Presidents*: Prof. Jardine, M.A., B.D., University of St. John, N. B.; Rev. P. T. Macdonnell, M.A., Peterborough; R. Campbell, B.A.; W. H Fuller, B.A.; T. Mudie, B.A.; G. M. Macdonnell, B.A. *Secretary*: A. F. Riddell. *Treasurer*: T. Alexander.

NUMISMATIC AND ANTIQUARIAN SOCIETY OF MONTREAL.—Meets bi monthly in its rooms, 713 Craig St. *President*: T. Blackburn. *Vice-President*: D. Rose. *Curator*: Gerald E. Harte. *Treasurer*: R. W. McLachlan. *Recording Secretary*: J. Hennessey. *Corresponding Secretary*: H. Mott.

DENTAL ASSOCIATION OF THE PROVINCE OF ONTARIO.—Instituted 1867.—Officers 1869-70. *President*: C S. Chittenden, Hamilton. *Vice-Pres.*: Mr. Wood, Picton. *Treasurer*: Mr. Bowes, Hamilton. *Secretary*: Mr. Wilmot, Milton.

DENTAL ASSOCIATION OF THE PROVINCE OF QUEBEC.—Instituted 1868.—Officers 1869-70. *President*: A. Bernard, Montreal. 1st *Vice-President*: P. Ballargeon, M.D., Quebec. 2nd *Vice President*: J. McKee, Quebec. *Secretary*: W. G. Beers, Montreal. *Treasurer*: J. A. Bazin, Montreal. *Executive Committee*: C. F. F. Trestler, M.D., C. Brewster, J. Dowlin, N. Fiske, T. H. Webster, L. J. Leblanc.

"THE ADELPHIAN"—LADIES' LITERARY SOCIETY, ALEXANDRA COLLEGE.—*President*: Miss Zilla Hulet. *Vice-President*: Miss M. Fares. *Secretary*: Miss A. Von Buseck *Treasurer*: Miss S. Thompson. *Librarian*: Miss H. E. Russell.

ALBERT COLLEGE LITERARY SOCIETY.—*President*: D. C. Macintyre. *Vice-President*: Eugene McMahon. *Secretary*: P. L. Palmer. *Assistant Secretary*: J. Farley. *Treasurer*: R. Cook. *Critic*: J. B. Barton.

FOREIGN CONSULS IN CANADA.

ARGENTINE REPUBLIC.—*Consul, St. John, N.B.*, J. Robertson.

AUSTRIA.—*Consuls, Halifax, N.S.*, Wm. Cunard; *Montreal*, E. Schultze.

BELGIUM.—*Consuls, Halifax, N. S.*, C. E. Rönne; *Montreal*, Jesse Joseph. *Vice Consul, Quebec*, Abraham Joseph.

BRAZIL.—*Consular Agent, Halifax, N.S.*, M. Tobin.

DENMARK.—*Consul, Halifax*, S. Tobin. *Vice-Consuls, Montreal*, T. Ryan; *Quebec*, E. Ryan.

FRANCE.—*Consul-General, Quebec*, A. F. Gautier. *Consular Agents. Montreal*, Dr. P. E. Picault; *Toronto*, W. J. Macdonnell; *St. John, N.B.*, George Carville. *Vice-Consuls, Sydney, N.S.*, M. Bourinot; *Halifax*, W. Cunard.

ITALY.—*Consul, Montreal*, H. Chapman. *Consular Agent, Gaspé*, O. LeBoutillier.

NETHERLANDS.—*Consul-General*, B. Homer Dixon, K.N.L., Toronto. *Vice-Consul, Quebec*, Alfred Falkenberg.

NORTH GERMAN CONFEDERATION.—*Consuls, Quebec*, Ch. Pitt; *Montreal*, G. F. Lomer; *St. John, N.B*, C. O. Trentowsky; *Halifax, N. S.*; C. A. Creighton; *Miramichi*, R. E. Hutchinson.

OLDENBURG.—*Consul, Quebec*, Gustav Beling.

PORTUGAL.—*Vice-Consuls, Quebec*, C. H. E. Tilstone; *Gaspé*, P. Vibert, jr. *Consuls, New Brunswick*, Edward Allison; *Nova Scotia*, Thomas Abbott.

SPAIN.—*Consul-General, Quebec*, H. de Uriarte. *Vice-Consul, Quebec*, Don J. Fronsky. *Consul, Montreal*, J. Fournier. *Vice-Consul, Montreal*, J. Block. *Consul, Gaspé*, Anthony Painchaud. *Consular Agent, St. George*, S. Johnson. *Vice-Consul, Halifax, N.S.*, Manuel C. Crooke.

SWEDEN AND NORWAY.—*Consul, Quebec*, A. Falkenberg. *Vice-Consuls, Rimouski*, Geo. Sylvain; *Trois Pistoles*, N. Tetu.

URUGUAY.—*Consul, St. John's, N.B.*, J. Robertson.

UNITED STATES OF AMERICA.—*Consul-General, Montreal*, W. A. Dart. *Consuls, Clifton*, W. M. Jones; *Fort Erie*, A. C. Phillips; *Goderich*, Th. Allcock; *Hamilton*, F. N. Blake; *Kingston*, S. B. Hance; *Prescott*, C. S. Sims; *Port Sarnia*, Samuel D. Pace; *Toronto*, Albert D. Shaw; *Windsor*, Geo. W. Swift; *Coaticook*, Edwin Vaughn; *Gaspé Basin*, ——; *Quebec*, Chas. Robinson; *St. John, Q.*, L. P. Blodgett; *Halifax, N. S*, M. M. Jackson; *Pictou, N.S.*, B. H. Norton; *St. John's, N.B.*, Darius B. Warner; *St. John's, Newfoundland*, Thos. N. Malloy; *Charlottetown, Prince Edward Island*, E. P. Scammon.

VENEZUELA.—*Vice-Consul, Montreal*, T. W. Henshaw.

COUNTY OFFICERS, ONTARIO.

COUNTIES, ETC.	REGISTRARS.
ALGOMA DISTR'T	John Savage, Sault Ste. Marie.
BRANT	T. S. Shenston, Brantford.
BRUCE	John McLay, Walkerton.
CARLETON	E. Sherwood, Ottawa.
DUNDAS	J. P. Crysler, Morrisburgh.
DURHAM, E. R.	George M. Ward, Port Hope.
" W. R	Robt. Armour, Bowmanville.
ELGIN	John McKay, St. Thomas.
ESSEX	J. A. Askin, Sandwich.
FRONTENAC	James Durand, Kingston.
GLENGARRY	Alex. McKenzie, Alexandria.
GRENVILLE	W. J. Scott, Prescott.
GREY	Thos. Lunn, Owen Sound.
HALDIMAND	A. P. Farrell, Cayuga.
HALTON	Thos. Racey, Milton.
HASTINGS	W. H. Ponton, Belleville.
HURON	Jas. Dickson, Goderich.
KINGSTON (CITY)	Geo. A. Cumming, Kingston.
KENT	P. D. McKellar, Chatham.
LAMBTON	T. W. Johnston, Sarnia.
LANARK, N. R.	John Menzies, Almonte.
" S. R.	James Bell, Perth.
LEEDS	Ormond Jones, Brockville.
LENNOX AND ADDINGTON	M. P. Roblin, Napanee.
LINCOLN	John Powell, St. Catharines.
LONDON (CITY)	W. C. L. Gill, London.
MIDDLESEX	Jas. Ferguson, London.
NORFOLK	F. L. Walsh, Simcoe.
NORTHUM., E. R.	J. M. Grover, Colborne.
" W. R.	Wm. Eyres, Cobourg.
ONTARIO	J. Ham Perry, Whitby.
OTTAWA (CITY)	Alex. Burritt, Ottawa.
OXFORD	Jas. Ingersoll, Woodstock.
PEEL	D. F. Campbell, Brampton.
PERTH	Wm. Smith, Stratford.
PETERBOROUGH	Chas. Rubidge, Peterboro'.
PRESCOTT	John Higginson, L'Orignal.
PRINCE EDWARD	J. P. Roblin, Picton.
RENFREW	Andrew Irving, Pembroke.
RUSSELL	Jas. Keays, Russell.
SIMCOE	Geo. Lount, Barrie.
STORMONT	Geo. C. Wood, Cornwall.
TORONTO (CITY)	Charles Lindsey, Toronto.
VICTORIA	H. Dunsford, Lindsay.
WATERLOO	D. McDougall, Berlin.
WELLAND	D. D'Everardo, Fonthill.
WELLINGTON	Jas. Webster, Guelph.
WENTWORTH	John H. Greer, Hamilton.
YORK, S. R.	John Ridout, Toronto.
" N. R.	Jas. J. Pearson, Newmarket.

COUNTIES.	AUDITORS.
Brant	Allen Good and Samuel Stanton, Brantford.
Bruce	John Eastwood, Southampton; G. Hanvey, Walkerton.
Elgin	George Scarf and J. P. Martyn, St. Thomas.
Essex	Stephen Knight and L. A. Nightingale, Windsor.
Frontenac	Joseph Watson, Harrowsmith; B. Kennedy, Sunbury.
Grey	John C. Spragg, Owen Sound; W. H. Winter, Arnett.
Haldimand	J. Amsden, Dunnville; Henry J. Ince, Willowgrove.
Halton	John Holgate and Jasper Martin, Milton.
Hastings	Ezra W. Holton and Andrew Thomson, Belleville.
Huron	Wm. McKay, Goderich; James Allen, Bandon.
Kent	George D. Ross and M. F. Delmage, Chatham.
Lambton	S. A. MacVicar and G. W. Thomas, Sarnia.
Lanark	Wm Gill, Montague; Thomas Brooke, Perth.
Leeds & Gren.	S. McCammon, Gananoque; R. Gwynne, Merrickville.
Len. & Ad.	W. F. Peterson, Bath; J. W. Casey, Napanee.
Lincoln	S. S. Junkin, St. Catharines; J. B. Osborne, Beamsville.
Middlesex	A. F. Beatty, Strathroy; David Wyllie, Nairn.
Norfolk	Wm. Sharpe and L. H. Hunt, Simcoe.
North. & Dur.	A. McNaughton, Newcastle; J. C. Pennock, Castleton.
Ontario	R. H. Lawder, Whitby; Joseph Dickey, Uxbridge.
Oxford	James Hughes and John Gordon, Woodstock.
Peel	R. Hamilton and W. Duggan, Brampton.
Perth	J. A. Scott and Thomas Clark, Stratford.
Peterboro'	John J. Hall and C. Burton, Peterboro'.
Pres. & Russ.	E. A. Johnson, L'Orignal.
Pr. Edward	C. Haight and Thomas Donnelly, Picton.
Renfrew	Thomas Deacon and Richard White, Pembroke.
Simcoe	Henry Fraser and —. Fuljames, Barrie.
Stor't, D. & G	Samuel Hart and Angus Macdonell, Cornwall.
Victoria	James McKibbin and J. R. Dundas, Lindsay.
Waterloo	M. P. Empey, Hawksville; Adam Warnock, Galt.
Welland	E. R. Hellems, Welland; James Munro, Thorold.
Wellington	W. S. G. Knowles and E. Newton, Guelph.
Wentworth	M. W. Browne, Hamilton; James Allen, Dundas.
York	W. H. Norris and E. Jackson, Toronto.

COUNTY SURVEYORS.

Brant—O. Robinson, Brantford; *Bruce*—L. B. Hamlin, Kincardine; *Essex*—O. Bartley, Sandwich; *Frontenac*—John Carruthers, Glenvale; *Grey*—C. Rankin, Owen Sound; *Haldimand*—Henry Lawe, Dunnville; *Hastings*—Robert Francis, Trenton; *Huron*—Andrew Bay, Clinton; *Kent*—Arthur Jones, Chatham; *Lambton*—E. Robert Jones, Sarnia; *Lanark*—W. R. F. Berford, Perth; *Leeds & Grenville*—John Burchill, Merrickville; *Lennox & Addington*—W. H. Gordonier, Morven; *Lincoln*—G. Z. Rykert, St. Catharines; *Middlesex*—C. W. Connor, Dorchester Station; *Norfolk*—T. W. Walsh, Simcoe; *Oxford*—W. G. Wonham, Ingersoll; *Peel*—A. B. Scott, Brampton; *Perth*—J. G. Kirk, Stratford; *Peterboro'*—G. A. Stewart, Peterboro'; *Prescott & Russell*—R. Hamilton, L'Orignal; *Prince Edward*—J. O. Conger, Picton; *Renfrew*—S. T. A. Evans, Pembroke; *Simcoe*—H. Creswick, Barrie; *Stormont, Dundas & Glengarry*—D. R. Brown, Lunenburg; *Victoria*—Crosby Brady, Lindsay; *Waterloo*—J. Hobson, Guelph; *Welland*—F. Holmes, Welland; *Wellington*—(N. R.) John Molloy, Arthur; (S. R.) T. W. Cooper, Guelph; *Wentworth*—D. C. O'Keefe, Hamilton.

COUNTY AND JUDICIAL OFFICERS — ONTARIO.

When the Officers' Post Office Address is not given it is that of the County Town.

COUNTIES AND CO. TOWNS.	WARDENS AND P. O. ADDRESS.	TREASURERS.	COUNTY CLERKS.	CO. ATTORNEYS.	CO. JUDGES, ETC.	SHERIFFS.	CL'KS OF PEACE.	CLERKS CO. CT. & DEP. CLK. OF CR.	REGIS. SURROGATE.
Algoma Dist.	Sault S. Marie	Richard Carney		J. M. Hamilton	Hon. J. Prince	R. Carney	J. M. Hamilton	Hy. Pilgrim	Hy. Pilgrim.
Brant	Brantford	F. W. Leonard, Brantford	C. R. Biggar	John Cameron.	G. R. VanNorman	S. J. Jones	John Smith	John Cameron.	W. B. Rubidge
Bruce	Walkerton	John Gillies, Paisley	Alex. Sproat	Geo. Gould	Donald W. Ross	J. J. Kingsmill	Wm. Sutton	D. W. Ross	William Gunn
Carleton	Ottawa	Ira Morgan, Metcalfe	Z. Wilson	E. Bearman	R. Lees	C. Armstrong	W. F. Powell	R. Lees	James Fraser.
Elgin	St. Thomas	Thos. M. Nairn, Aylmer	George T. Claris	Wm. McKay	James Stanton	D. J. Hughes	Colin Munro	James Farley	T. D. Warren.
Essex	Sandwich	Wm. McGregor, Windsor	Thos. H. Wright.	Thos. McKee	S. S. Macdonell [1]	G. W. Leggatt [1]	John McEwan	Chas. Baby	D. A. McMullin
Frontenac	Kingston	Schuyl. Shibley, Murvale	John Irvine	John Craig	A. S. Kirkpatrick	J. J. Burrowes	Wm. Ferguson	A. Kirkpatrick	P. O'Reilly, sr.
Grey	Owen Sound	S. J. Lane, Owen Sound	Fred. LePan	Geo. J. Gale	John Creasor, jr.	H. Macpherson	J. Maughan	W. Armstrong	P. Inglis
Haldimand	Cayuga	A. W. Thompson, Mt. Healy	A. P. Farrell	F. Stevenson [2]	J. R. Martin	J. G. Stevenson	R. Martin	J. R. Martin	R. V. Griffith
Halton	Milton	J. McNaughton, Milton	F. McCallum	W. Panton	John Dewar, jr.	Thomas Miller	G. C. McKindsey	John Dewar, jr.	W. L. P. Eager
Hastings	Belleville	A. F. Wood, Madoc	F. McAnnany	Thomas Wills	C. L. Coleman	Geo. Sherwood	George Taylor	C. L. Coleman	A. G. Northrup.
Huron	Goderich	Robt. Gibbons, Goderich	A. M. Ross	P. Adamson	Ira Lewis	Secker Brough	John McDonald	D. Lizars	Hugh Johnston.
Kent	Chatham	Geo. W. Foot, Chatham	C. G. Charteris	James Hart	W. Douglas	W. B. Wells	John Mercer	W. Douglas	T. A. Ireland
Lambton	Sarnia	Robt. Rae, Widder Station	Hon. Alex. Vidal	Hugh Smith	J. P. Bucke	C. Robinson	Jas. Flintoft	P. T. Poussett	R. Gemmill
Lanark	Perth	Wm. Robertson, Lanark	Wm. Fraser	W. R. F. Berford	D. Fraser	J. G. Malloch	Jas. Thompson	W. R. F. Berford	Chas. Rice
Leeds and Grenville	Brockville	R. Fields, Mallorytown	Jas. L. Schofield	James Jessup	E. J. Senkler, jr.	R. F. Steele	F. G. Dickinson	James Jessup	S. Reynolds, jr.
Lennox & Addington	Napanee	P. D. Booth, Odessa	E. Hooper	W. V. Detlor	W. A. Reeve	W. H. Wilkison	O. T. Pruyn	W. A. Reeve	J. B. McGuin.
Lincoln	St. Cath'rines	R. Lawrie, St. Catharines	G. P. M. Ball	F. A. B. Clench	R. Macdonald	J. M. Lawder	J. A. Woodruff	R. Macdonald	F. A. B. Clench
Middlesex	London	T. Routledge, Hyde Pk. Cor.	Adam Murray	James Keefer	C. Hutchinson	Wm. Elliott	W. Glass	J. B. Askin	John McBeth
Norfolk	Simcoe	Daniel Matthews, Simcoe	Henry Groff	J. Ermatinger.	H. A. Hardy	W. M. Wilson	E. Deedes	H. A. Hardy	C. C. Rapelje
Northum. & Durham	Cobourg	J. L. Tucker, Orono	A. A. Burnham	E. MacNachtan	J. D. Armour	G. M. Boswell	R. N. Waddell	J. D. Armour	R. D. Chatterton
Ontario	Whitby	Joshua Wright, Whitby	Wm. Paxton, jr.	H. J. Macdonell	S. H. Cochrane	Z. Burnham	N. G. Reynolds	H. J. Macdonell	J. V. Ham
Oxford	Woodstock	Ger. Goodwin, Otterville	H. P. Brown	David White	F. R. Ball	D. S. McQueen	Andrew Ross	F. R. Ball	W. A. Campbell
Peel	Brampton	K. Chisholm, Brampton	Geo. Graham	W. Lindsey	Geo. Green	A. F. Scott	Robt. Broddy	Geo. Green	J. A. Austin
Perth	Stratford	Thomas Stoney, Stratford	A. Monteith	S. Campbell	M. Hayes	D. H. Lizars	R. Moderwell	M. Hayes	Jas. McFadden
Peterboro'	Peterboro'	S. S. Peck, Minden	W. Sheridan	E. Pearse	C. A. Weller	R. Dennistoun	James Hall	C. A. Weller	Thos. Fortye
Prescott & Russell	L'Orignal	N. D. McLeod, Vankleek H.	J. W. Marston	Peter O'Brian	E. T. Dartnell	James Daniell	C. P. Treadwell	E. T. Dartnell	J. W. Marston
Pr. Edward	Picton	D. Campbell, Wellington	R. J. Chapman	Robert Boyle	P. Low	D. L. Fairfield	H. J. Thorp	P. Low	John Twigg
Renfrew	Pembroke	Michael O'Mara, Pembroke	And. Irving	S. E. Mitchell	W. Duck	John Deacon	James Morris	Wm. Duck	A. Thompson
Simcoe	Barrie	W. D. Ardagh, Barrie	H. R. A. Boys	R. T. Banting	J. R. Cotter	J. R. Gowan	B. W. Smith	W. B. McVity	Jonathan Lane
Stormont, Dundas & Glengarry	Cornwall	Angus Bethune, Cornwall	R. McDonald	Wm. Bethune	Jas. Bethune	Geo. S. Jarvis	D. E. McIntyre	Jas. Bethune	R. McDonald
Victoria	Lindsay	John Fell, Bury's Green	S. C. Wood	S. C. Wood	A. LaCourse	James Smith	N. McDougall	A. LaCourse	W. Grace
Waterloo	Berlin	John Fleming, Galt	Charles Stanton	I. D. Bowman	W. H. Bowlby	Wm. Miller [5]	Geo Davidson	W. H. Bowlby	J. Colquhoun
Welland	Welland	J. C. Kirkpatrick, Chippaw.	Jas. McGlashan	D. D'Everardo [6]	L. D. Raymond	H. W. Price [7]	Robt. Hobson [6]	L. D. Raymond	I. P. Willson
Wellington	Guelph	John Mair, Elora	Wm. Reynolds	A. D. Ferrier [8]	H. W. Peterson	A. McDonald	Geo. J. Grange.	T. Saunders	Jas Hough
Wentworth	Hamilton	R. R. Waddell, Hamilton	Jas. Kirkpatrick	G. S. Counsell	S. B. Freeman	A. Logie	E. C. Thomas	S. B. Freeman	S. H. Ghent
York	Toronto	W. A. Wallis, Humber	John Macdonald	John Elliot	John McNab	George Duggan	F. W. Jarvis	John McNab	W. McKenzie [a]

Post Office Addresses—[1] Windsor. [2] Dunnville. [3] Port Hope. [4] Cookstown. [5] Galt. [6] Fonthill. [7] Port Robinson. [8] Fergus. [9] Dundas.

(a) YORK—W. McKenzie, *Clerk of the County Court.* R. G. Dalton, *Clerk of the Crown, Q.B.* W. B. Jackson, *Clerk of the Crown, C.P.* Deputy Clerks of the Crown are *ex-officio* Clerks of Assize, except in Toronto, where Clerk of Q. B. and Clerk of C. P. perform the duty.

Township Municipalities, Ontario.

TOWNSHIPS.	COUNTY.	REEVE.	TREASURER.	CLERK, AND HIS P.O. ADDRESS
Abinger	Addington	United with Den	bigh for Municip	al purposes.
Adelaide	Middlesex	L Cleverdon	John S. Hoare	A. Preston, Adelaide.
Adjala	Simcoe	Peter Small	Wm. McElroy	Jas. Hart, Keenansville.
Admaston	Renfrew	Elias Moore	John Stewart	Alex. Brown, Admaston.
Adolphustown	Lennox	J. J. Watson	A. C. Davis	C.J. Curlette, Adolphust'n.
Albemarle	Bruce	United with Am	abel for Municip	al purposes.
Albion	Peel	Thos. Swinarton	George Evans	L. R. Bolton, Albion.
Aldborough	Elgin	A. Thompson	D. McGugon	S. Kirkpatrick, Aldboro
Alfred	Prescott	Geo. Lawlor	P. McGauvran	H. Hughes, Treadwell.
Algona	Renfrew	M. Bennett	E. Bennett	E. Bennett, Algona.
Alice	Renfrew	S. Hamilton	Thos. Brown	Jas. Leitch, Pembroke.
Alnwick	Northumb'l.	Wm. Drope	John Harstone	G. Whittaker, Roseneith.
Amabel	Bruce	James Allen	Wm. Simpson	W. Bull, Colpoy's Bay.
Amaranth	Wellington	Chas. Gillespie		R. Wansbro', Whittington
Ameliasburgh	Prince Edw'.	Edward Roblin	John Sprague	C. E. Drewry, Ameliasb'g.
Amherst Island	Addington	Wm. Percival	A. Montgomery	R. G. Girvan, Stella.
Ancaster	Wentworth	Alonzo Egliston	W. A. Cooley	W. A. Cooley, Ancaster.
Anderdon	Essex	Thos. B. White	J. B. Ouellette	J. E. McGuire, Amhursth'g
Anglesea	Addington	United with Ka	ador for Municip	al purposes.
Anson	Victoria	United with Lutt	erworth for Mun	icipal purposes.
Anstruther	Peterboro'	United with Bur	eigh for Municip	al purposes.
Arran	Bruce	And. Freeborn	A. Neelands	W S. Francis, Invermay.
Artemesia	Grey	Wm. Leckie	J. W. Armstrong	R. Campbell, Flesherton.
Arthur	Wellington	Robt. Stevenson	Robt. Hayward	W. Cushing, Kenilworth.
Ashby	Addington	United with Den	bigh for Municip	al purposes.
Ashfield	Huron	Wm. Mallough	Thos. Johnston	John Cooke, Dungannon.
Asphodel	Peterboro'	T. Caughlin	T. Hurley	W H Stephenson, Norwood
Athol	Prince Edw'.	Robert Kelly	J. S. Cairnduff	J.S. Cairnduff, Cherry V'y
Augusta	Grenville	And. Wilson	Isaiah Wright	I. Wright, Algonquin.
Bagot	Renfrew	Alex. McNie	Edward McCrea	T. H. Dillon, High Falls.
Bangor	Hastings	No Municipal Or	ganization.	
Barrie	Frontenac	E H. Perry	John Clifford	Thos. Tapping, Harding
Barton	Wentworth	R. R. Waddell	M. Aikman	J. H. Burkholder, Bartonv
Bastard	Leeds	S. S. Scovil	L. Chipman	L. Chipman, Harlem.
Bathurst	Lanark	Wm. Down	John McNee	Thos. Brooke, Perth
Bayham	Elgin	W. Y. Emery	M. N. Sanders	W. Lane, Straffordville.
Beckwith	Lanark	R. Crampton	Ewen McEwen	E. McEwen, Franktown.
Bedford	Frontenac	Geo. Barr	Carson Stinson	Robt. Cooke, Fermoy.
Belmont	Peterboro'	W.W. Armstrong	Jas. Peoples	N. F. Kemp, Blairton.
Bentinck	Grey	Jas. Hopkins	Adam Cochrane.	D. Campbell, Hanover.
Bertie	Welland	Peter Learn	Jos Johnston	A. R. Hardison, Pt. Abino
Beverly	Wentworth	John Clement	Benony Cornell	W. McDonald, Rockton.
Bexley	Victoria	Joseph Staples	J Henders*pro tem*	Michael Heaphey, Carden
Biddulph	Middlesex	R. H. O'Neil	J. R. Armitage	J. Thompson, Lucan.
Binbrook	Wentworth	Geo. Fletcher	Abram Swayzey	John Brown, jr. Binbrook
Blandford	Oxford	M. Overholt	Jos. B. Ellison	T. F. Mitchell, Innerkip.
Blanshard	Perth	David Catheart	W. Miller, jr	Wm. Wilson, St. Mary's.
Blenheim	Oxford	J B Rounds	Jos. H. Laycock	J. H. Laycock, Richwood.
Blithfield	Renfrew	United with Ba	st for Municipal	purposes.
Bosanquet	Lambton	Robt. Rae	Thos. Crawford	T. F. Eastman, Arkona.
Brant	Bruce	Jas. C. Eckford	Jas. G. Cooper	J. G. Cooper, Walkerton.
Brantford	Brant	Wm. Turnbull	C. R. Biggar	John Cameron, Brantford.
Brighton	Northumb'l.	J. O. Proctor	R. J. Morrow	Thos. Vansicklin, Hilton.
Brock	Ontario	M. Gillespie	J. Sharp	T. H. Walsh, Cannington.
Bromley	Renfrew	John McLaren	E. Reynolds	S. McEachen, Douglas.
Brooke	Lambton	Robt. King	J. W. Brannan	Geo. Shirley, Watford.
Brougham	Renfrew	John Molloney	Pat. Moloney	Peter McGrath, Shamrock
Bruce	Bruce	J. H. Coulthard	Hugh Murray	H. Murray, Underwood.
Brudenell	Renfrew	Don. McDougall	F. Carty	John O'Boyle, Brudenell.
Bruton	Peterboro'	United with Dy	art for Municip	al purposes.
Buchanan	Renfrew	United with Rol	ph for Municipal	purposes.
Burford	Brant	Chas. Hedgers	John Catton	Alonzo Foster, Scotland.
Burgess, North	Lanark	M. Stanley	Wm. Allan	Thomas Brooke, Perth.
Burgess	Leeds	United with Ba	tard for Municip	al purposes.
Burleigh	Peterboro'	S. W. Clegg	Thos. Stuart	H. Eastland, Apsley.
Bury	Bruce	No Municipal Or	ganization.	
Caistor	Lincoln	Wm. Hoover	M G. Scott	M. G. Scott, Caistorville.
Caledon	Peel	Alex. McLaren	John Wanless	John Wanless, Caledon.
Caledonia	Prescott	W. Bradley	J. Proudfoot	J. Downing, Fenagh Vale
Cambridge	Russell	M. Casselman	R. A. Casselman	J.S. Castleman, Casselman
Camden	Kent	Alex. Watson	D. Wallace	J. Stephens, Dresden
Camden, East	Addington	George Lake	Jas. N. Lapum	P. Johnston, Camden E.
Canborough	Haldimand	Barton Farr	John Folmsbee	W.L. Parmenter, Canboro'
Canonto	Frontenac	No municipal Or	ganization.	
Carden	Victoria	R. Fitzgerald	James Carlin	Jas. Carlin, Carden.
Cardiff	Peterboro'	United with Bu	rleigh for Munici	pal purposes.
Carlow	Hastings	No Municipal Or	ganization.	
Caradoc	Middlesex	Thos Northcott	E. Handy	J. Ferguson, Mt. Brydges.
Carrick	Bruce	Ign. Kormann	Ed Savage	E. Savage, Otter Creek.
Cartwright	Durham	Robt. B. Spinks	David Deacon	Wm. Lucas, Cartwright.
Cashel	Hastings	No Municipal Or	ganization.	
Cavan	Durham	W. H. Sowden	James Kerr	J.W. Southeran, Millbrook
Cavendish	Peterboro'	United with Gal	way for Municip	al purposes.
Cayuga, North	Haldimand	Nicholas Lockie	Jas. Mitchell	Jas. Mitchell, Cayuga.
Cayuga, South	Haldimand	John Fry	V. Honsberger	Isaac Fry, South Cayuga.
Chandos	Peterboro'	United with Burl	eigh for Municip	al purposes.
Charlottenburg	Glengarry	Alex. J. Grant	Thos. McDonell	D.McLennan, Williamst'n
Charlotteville	Norfolk	D. A. McCall	D. M. Smith	John Machon, Vittoria.
Chatham	Kent	Geo. Rogers	D. McVicar	R. Houston, Louisville.
Chinguacousy	Peel	Thos. Bowles	R. C. McCollum	R.C.McCollum, Campbell's
Clarence	Russell	John Tytler	Thos. Wilson	Jas. McCaul, Clarence [Cr.
Clarendon	Frontenac	Elisha Playtair	Alex. Currie	T. Elkington, Ardoch.
Clarke	Durham	J. L. Tucker	John Toms	W. L. Broad, Orono.
Clinton	Lincoln	Cyrus Killborn	John C. Kerr	R. Kilborn, Beamsville.
Colborne	Huron	Wm. Young	Jas. Tewsley	Jas. Tewsley, Carlow.
Colchester	Essex	M. Ferriss	Thos. Armitage	J. Drummond, Harrow
Collingwood	Grey	A McColman	Walter Hunter	T. J. Rorke, Heathcote
Cornwall	Stormont	J. G. Swetsinger	Robt. Anderson	Robt. Anderson, Cornwall.

Blenheim	Oxford	J B Rounds	Jos. H. Laycock	J. H. Laycock, Richwood.
Blithfield	Renfrew	United with Ba	t for Municipal	purposes.
Clarendon	Frontenac	Elisha Prevair	Alex. Currie	C. Elkington, Ardoch.
Clarke	Durham	J. L. Tucker	John Toms	W. L. Broad, Orono.
Clinton	Lincoln	Cyrus Killborn	John C. Kerr	R. Kilborn, Beamsville.
Colborne	Huron	Wm. Young	Jas. Tewsley	Jas. Tewsley, Carlow.
Colchester	Essex	M. Ferriss	Thos. Armitage	J. Drummond, Harrow
Collingwood	Grey	A McColman	Walter Hunter	T. J. Rorke, Heathcote
Cornwall	Stormont	J. G. Swetsinger	Robt. Anderson	Robt. Anderson, Cornwall.

TOWNSHIP MUNICIPALITIES, ONTARIO—CONTINUED.

TOWNSHIPS.	COUNTY.	REEVE.	TREASURER.	CLERK, AND HIS P. O. ADDRESS
Cramahe	Northumb'l.	C. M. Gould	William Easton	J. C. Pennock, Castleton.
Crosby, North	Leeds	W. H. Fredenbur	gh] R. A. Preston	James Kehoe, Westport
Crosby, South	Leeds	R Preston	B. Halladay	R. Dargavel, Elgin.
Crowland	Welland	Jas. Henderson	Peter Benedict	E.W.Brookfield.Crowland
Culross	Bruce	F. H. Schoales	John Logan	Thos.Fairbairn,Teeswater.
Cumberland	Russell	Wm. Wilson	John Wilson	J. D. Wilson, Cumberland
Dalhousie	Lanark	Wm. Purdon	James Reid	A.McInnes, McDonald's C.
Dalton	Victoria	United with Card	en for Municipal	purposes.
Darling	Lanark	W. J. Rintoul	James Watt	James Watt, Tatlock.
Darlington	Durham	E. G. Power	Henry Elliott	R. Windatt, Bowmanville.
Dawn	Lambton	Ed. Ameden	Robert Gunne	Henry Paddick, Florence.
Delaware	Middlesex	Henry Johnston	C. J. Ladd	Jno. Johnstone, Delaware.
Denbigh	Addington	C. McKenyon	John Lane	W. Lane, Denbigh.
Derby	Grey	Thomas Sloan	William Fleming	W. Beaton, Kilsyth.
Dereham	Oxford	Benj. Hopkins	John Hodgson	W. E. Nesbitt, Tilsonb'gh
Digby	Victoria	United with Lax	ton for Municipal	purposes.
Dorchester, N.	Middlesex	Richard Tooley	W. T. Cartwright	D. P. Aylesworth, Dorc. S.
Dorchester, S.	Elgin	E. Heyler	Henry Roberts	Matt. Fullerton, Lyons.
Douro	Peterboro'	Wm. Moher	John Leahy	Jas. Hogan, jr., S. Douro.
Dover, East	Kent	G. W. Foote	A. Ouilette	P. McQueen, Dover South.
Dover, West	Kent	United with Dov	er East for Muni	cipal purposes.
Downie	Perth	Chas. Wilson	J. G. Hildebrand	A. Shields, Avonton.
Draper	Victoria	T. McMurray	H. J. McDonald	H. J. Bell, Uffington.
Drummond	Lanark	Abraham Code	H. McDonald	Thomas Brooke, Perth.
Dudley	Peterboro'	United with Dys	art for Municipal	purposes.
Dumfries, North	Waterloo	Thos. Marshall	Jas. Wilson	Thomas Ballingal, Ayr.
Dumfries, South	Brant	D. Anderson	Gavin Fleming	D. Baptie, St. George.
Dummer	Peterboro'	David Rose	John Rose	W. Darling, Warsaw.
Dungannon	Hastings	No Municipal Or	ganization.	
Dunn	Haldimand	A. W. Thewlis	George Brown	James Blott, Dunnville.
Dunwich	Elgin	J. A. Philpot	D. McTavish	A.E.S.K.Barclay,Wallac't.
Dysart	Peterboro'	Alex. Mcdonald	J. R. Erskine	J. R. Erskine, Haliburton
Easthope, North	Perth	James Trow	Alex. Fisher	Jos.Whealy, Shakespeare.
Easthope, South	Perth	Leonard Wilker	Andrew Riddell	Ed. Sitzer, Harmony.
Eastnor	Bruce	No Municipal Or	ganization.	
Edwardsburg	Grenville	Chas. Chapman	John Bennett	John Long, Spencerville.
Effingham	Addington	No Municipal Or	ganization.	
Egremont	Grey	H Wakefield	Thos. Brown	Robt. Legate, Dromore.
Ekfrid	Middlesex	H. McFarlane	Angus Black	D. McFarland, Appin.
Elderslie	Bruce	John Gillies	G. C. Urquhart	D. Sinclair, Paisley.
Eldon	Victoria	D. McRae	John Morison	Geo. W. Millar, Woodville.
Elizabethtown	Leeds	S. McBratney	Fred. L. Moore	J. A. Brown, New Dublin.
Ellice	Perth	John Kastner	Robt. Henry	J. Pearson, Sebringville.
Elma	Perth	Robt. Cleland	Arthur Gordon	W. D. Mitchell, Newry.
Elmsley, North	Lanark	D. McGregor	Jane McCormack	Jas. S. Moore, Perth.
Elmsley	Leeds	Jas. Hourigan	Robert Graham	Thos. O'Reilly, S. Elmsley
Elzevir	Hastings	Hon. Billa Flint	Oliver S. Frost	C. R. Flint, Bridgewater
Emily	Victoria	Wm. Cottingham	T. Matchett	Robert Grandy, Omemee.
Enniskillen	Lambton	G. S. McPherson	Wm. Elliott	W. Brichan, Ossian.
Ennismore	Peterboro'	J. McCarthy	Francis Moloney	P. C. Sullivan, Ennismore
Eramosa	Wellington	John Duffield	Robt. Royce	J.A.Davidson, Eden Mills.
Erin	Wellington	D. McMillan	John Burt	W. Tyler, Erin.
Ernestown	Addington	P. D. Booth	P. S. Zimerman	R. Aylsworth, Odessa.
Escott, Front of	Leeds	Reuben Fields	Vincent Buell	C. K. Hughes, Escott.
Escott, Rear of	Leeds	United with rear	of Yonge for M	unicipal purposes.
Esquesing	Halton	J. McNaughton	John Murray	J. Murray, Esquesing.
Essa	Simcoe	Geo. Davis	John Fletcher	R. T. Banting, Cookstown.
Etobicoke	York	Wm. A. Wallis	Alex. McPherson	A. M'Pherson, Islington.
Euphemia	Lambton	John Dobbyn	Robert Gunne	W. Armstrong, South Cor.
Euphrasia	Grey	Jas. Paterson	Robert Johnson	Robt. Dunlop, Griersville.
Faraday	Hastings	No Municipal Or	ganization.	
Fenelon	Victoria	W. R. Dick	J. Fitzgerald	W. Fielding, Fen. Falls.
Finch	Stormont	A. J. Cockburn	S. Connell	S Connell, Berwick.
Fitzroy	Carleton	Allan Fraser	Arch. Riddell	W.P.Taylor, Fitzroy Harb.
Flamboro' East	Wentworth	Thomas Stock	W. Stewart	H. F. Morden, Carlisle.
Flamboro' West	Wentworth	Dr. Thos. Miller	K. Wishart	Jos. Snasdell, Greensville.
Flos	Simcoe	John McAvoy	Wm. Harvey	Wm. Harvey, Elmvale.
Fraser	Renfrew	No Municipal Or	ganization.	
Fredericksb'g N.	Lennox	Jason Parks	Henry Ham	A. B MacCay, Napanee.
Fredericksb'g S.	Lennox	D. Sills	Pringle	Egerton R. Sills, Sillsville
Fullarton	Perth	W. Davidson	an Cole	R. Moore, Fullerton.
Gainsborough	Lincoln	John L. Heaslip	Benj Beamer	B. Beamer, Welland Port.
Galway	Peterboro'	Thomas Probert	P. D. Hartey	P. D. Hartey. Galway.
Garafraxa	Wellington	W. H. Hunter	Jas. Johnston	W. McCormack, Reading.
Georgina	York	Arch. Riddell	John Boyd	John Boyd, Georgina.
Glamorgan	Peterboro'	United with Sno	wden for Munici	pal purposes.
Glanford	Wentworth	Alex. Bethune	Thos. Choate	T. Choate, N. Glanford.
Glenelg	Grey	James Edge	Arch. Hunter	James Brown, Durham.
Gloucester	Carleton	R. Cummings	D. Robertson	C Billings, Billing's Br.
Goderich	Huron	W. Sheppard	Jas. Patton	J. Shaw, Goderich.
Gosfield	Essex	Theodore Wigle	Jas. W. King	J. Coatsworth, Gosfield.
Goulburn	Carleton	R. E. Lyon	Thomas Tubman	C. Cathcart, Munster.
Gower North	Carleton	Wm. Cowan	J. Wright	James Beamen, N. Gower.
Gower South	Grenville	John S. Brown	H Watson	E. Pelton, jr. SouthGower
Grantham	Lincoln	D. W. Corbin	Jas H. Bessey	J.H. Bessey, St.Catharines
Grattan	Renfrew	S. G. Lynn	Daniel Lacy	M. J. Kearney, Eganville.
Greenock	Bruce	R. Pinkerton	Wm. Clark	Wm. Clark, Pinkerton.
Grey	Huron	John Leckie	Thos. Leadbeater	Wm. Grant, Dingle.
Griffith	Renfrew	United with Mat	awatchan for Mu	nicipal purposes.
Grimsby	Lincoln	A. Morse	J. W. Cook	J. W. Cook, Smithville.
Grimsthorpe	Hastings	No Municipal Or	ganization.	
Guelph	Wellington	Wm. Whitelaw	G. W. Sandilands	A. McCorkindale, Guelph.
Guilford	Peterboro'	United with Dys	art for Municipal	purposes.
Gwillimbury E.	York	Wm. Cane	J. T. Stokes	John T Stokes, Sharon.
Gwillimbury N.	York	Henry Draper	Wm. Williams	W. B Terry, Keswick.
Gwillimbury W.	Simcoe	Thomas Parker	Jas. Stodders, jr.	C. S. Brereton, Bradford.
Haldimand	Northumb'l	Josias Gillard	Thos. Bingley	Thomas Bingley, Grafton.
Halloweil	Prince Edw'l	L. B. Stinson	Obadiah Cooper	W.C.Williams, Bloomfield.

TOWNSHIP MUNICIPALITIES, ONTARIO—CONTINUED.

TOWNSHIPS.	COUNTY.	REEVE.	TREASURER.	CLERK, AND HIS P.O. ADDRESS
Hamilton	Northumb'.	Richard Benson	Chas. Neill	Jas. Wilger, Cold Springs.
Harburn	Peterboro'	United with Dys	art for Municipal	purposes.
Harcourt	Peterboro'	United with Dys	terworth for Municipal	purposes.
Harwich	Kent	D. Wilson	Jos. Searle	W. R. Fellows, Rondeau.
Harvey	Peterboro'	W. A. Scott	W. McC. Hall	W. McC. Hall, Hall's Bridge.
Hawkesbury E.	Prescott	Wm. Allison	David Steele	Alex. McBean, St. Eugene.
Hawkesbury W.	Prescott	N. D. McLeod	Duncan McDonell	J. Shields, Vankleekhill.
Hay	Huron	Robert Brown	M. Zellar	Wm. Wilson, Kippen.
Head	Renfrew	No Municipal Or	ganization.	
Herschel	Hastings	No Municipal Or	ganization.	
Hibbert	Perth	Thos. King	A. Ferguson	Thos. Dunn, Carronbrook.
Hillier	Prince Edw'.	Jos. Pierson	S. P. Niles	S. Flagler, Hillier.
Hinchinbrooke	Frontenac	C. H. Godfrey	D. Goodfellow	J. Hamilton, Dennisto'n.
Hindon	Victoria	United with Dun	icipal purposes.	
Holland	Grey	D. McGregor	J. McInnes, jr.	H. Cardwell, Chatsworth.
Hope	Durham	Dr. Corbett	Thomas Oke	N. Peters, Canton.
Horton	Renfrew	Allan McNab	Wm. Jamieson	Geo. Eady, jr, Renfrew.
Houghton	Norfolk	T. Chamberlain	Wm. Freeland	W. Freeland, Houghton Ct.
Howard	Kent	John Duck	E. B. Harrison	Chas. Grant, Ridgetown.
Howe Island	Frontenac	United with Pitt	burgh for Muni	cipal purposes.
Howick	Huron	James Perkins	George Strong	George Dane, Gorrie.
Hullett	Huron	Chas. Morrow	J. Braithwaite	J. Braithwaite, Londesb'gh
Humberstone	Welland	M. F. Haney	H. Crommiller	Dan. Near, Humberstone.
Hungerford	Hastings	Felix Gabourie	Joseph Elliott	George Howell, Tweed.
Huntingdon	Hastings	Thos. Emo	Wm. Morton	J. J. Ryan, W. Huntingd'n
Huntley	Carleton	John Caldwell	John Fenton	John Fenton, Huntley.
Huron	Bruce	Robt. Johnson	Thomas Wilson	M. McLennan, Holyrood.
Innisfil	Simcoe	Thos. R. Ferguson	Benjamin Ross	Benj. Ross, Innisfil.
Kaladar	Addington.	P. W. Miller	Jas. Pickwick	J. A. Carscallen, Flintor.
Kennebec	Frontenac	W. B. Mills	Peter Thompson	D. Osborn, Arden.
Kenyon	Glengarry	Jas. Fraser	Angus Macdonel	J. R. Mackenzie, Skye.
Keppel	Grey	Thomas Pettman	J. Cruickshanks	G. Shaw, Kemble.
Kincardine	Bruce	Wm Millar	Jas. Ferguson	John Miller, Kincardine.
King	York	Albert Webb	Gershom Procto	Joseph Wood, Laskey.
Kingston	Frontenac	Peter W. Day	David Purdy	Peter McKim, Cataraqui.
Kinloss	Bruce	Robert Purves	Peter Corrigan	Peter Reid, Langside.
Kitley	Leeds	Hiram McCrea	D. R. Read	S. Connor, Frankville.
Lake	Hastings	United with Mar	mora for Munici	pal purposes.
Lanark	Lanark	Jas. Affleck	Wm. Croft	W. Scott, Middleville.
Lancaster	Glengarry	W. Bathurst	Peter Grant	Peter Grant, N. Lancaster
Lansdowne, Ft.	Leeds	United with tron	t of Leeds for Mu	nicipal purposes.
Lansdowne, Rr.	Leeds	United with rear	of Leeds for Mun	icipal purposes.
Lavant	Lanark	United with Dal	housie for Munic	ipal purposes.
Laxton	Victoria	Johnson Adair	E. Stephens	D. Staple, Norland.
Leeds, Front of	Leeds	Jos. Cook	Thos. Richardson	J. A. Bradley, Lansdown.
Leeds, Rear of	Leeds	James Moulton	John Roddick	A. Gillespie, Seeley's Bay
Limerick	Hastings	United with Tud	or for Municipal	purposes.
Lindsay	Bruce	No Municipal Or	ganization.	
Lobo	Middlesex	M. McArthur	H. Carmichael	Wm. M. Pringle, Lobo.

TOWNSHIPS.	COUNTY.	REEVE.	TREASURER.	CLERK AND HIS P. O. ADDRESS
Lochiel	Glengarry	Archibald MacNab	Owen Quigley	Owen Quigley, Lochiel.
Logan	Perth	Robert Jones	Thos. Leggett	T. Coveney, Mitchell.
London	Middlesex	Thos. Routledge	Crowell Wilson	Wm. Taylor, Arva.
Longford	Victoria	United with Lax	ton for Municipal	purposes.
Longueuil	Prescott	John Cross	J. W. Marston	John Butterfly, L'Orignal
Loughborough	Addington	John McRory	Wm. Lawrence	John Walsh, Railton.
Louth	Lincoln	N. H. Pawling	A. Martin	Abram Martin, Jordan.
Luther	Wellington	Duncan Saunders	B. Henderson	James Isles, Arthur.
Lutterworth	Victoria	W. Hartle	W. Dumble	Geo. Kellett, Minden.
Lynedock	Renfrew	United with Bru	denell for Munici	pal purposes.
Macaulay	Victoria	United with Dra	per for Municipal	purposes.
Madoc	Hastings	A. F. Wood	Ed. Mouncey	John R. Ketcheson, Madoc.
Maidstone	Essex	John Chambers	James Henry	Thomas Plant, Woodslee.
Malahide	Elgin	Thos. M. Nairn	Peter Clayton	P. Hodgkinson, Aylm. W.
Malden	Essex	Gore Atkin	D. Campbell	H. Botsford, Amherstb'g.
Manvers	Durham	Robt. Touchburn	Alfred Ryley	Alfred Ryley, Bethany.
Mara	Ontario	Philip McRae	Wm. Bolton	H. E. O'Dell, Atherly.
March	Carleton	R. Y. Green	Geo. Morgan, sr.	G. W. Monk, South March.
Maria	Renfrew	No Municipal Or	ganization.	
Mariposa	Victoria	John Clarke	A. Cameron	J. F. Cunnings, Oakwood.
Markham	York	Jas. Robinson	George Eakin	George Eakin, Unionville.
Marlborough	Carleton	Wm. Kidd	Thos. Johnston	Thos. Wiggins, Malakoff.
Marmora	Hastings	Hugh Jones	Geo. W. Bleecker	W. Phillips, Marmora.
Maryborough	Wellington	Sam'l Robertson	W. Medill	D. Halliday, Hollin.
Marysburg	Prince Edw.	Robt. Clapp	G. Dingman	R. B. Turnbull, Milford.
Matawatchan	Renfrew	E. Strain	A. McPherson	A. McPherson, Matawat'n
Matchedash	Simcoe	United with Orili	ia for Municipal	purposes.
Matilda	Dundas	Alex. McDonell	David Thompson	A. Harkness, Iroquois.
Mayo	Hastings	No Municipal Or	ganization.	
Medonte	Simcoe	W. N. Rutledge	Wm. Wilson	W. Wilson, Coldwater
Melancthon	Grey	Robert McGhee	John Mills	K. McAulay, Dundalk.
Mersea	Essex	Thos. M. Fox	Jon. Wigfield	J. Wigfield, Leamington.
Metcalfe	Middlesex	Robert Brown	Alex. Arthurs	Ed. Goldrick, Napier
Methuen	Peterboro'	United with Bel	mont for Munici	pal purposes.
Middleton	Norfolk	Jacob Sovereen	Perez Dean	J. C. H. Heron, Courtland.
Miller	Frontenac	United with Clar	endon for Munici	pal purposes.
Minden	Peterboro'	S. S. Peck	George Andrews	Francis Mason, Minden.
Minto	Wellington	Jas. Connell	Wm. Taylor	H. C. Kave, Harriston.
Monaghan, N.	Peterboro'	Geo. Young	John Dobbin	Wm Wood, Peterboro'.
Monaghan, S.	Northumb.	John Kerr	Allen Reed	Jos. Barnard, Baillieboro'.
Monck	Simcoe	A. Browning		
Monmouth	Peterboro	United with Bur	leigh for Municip	al purposes.
Mono	Simcoe	Geo. McManus	Andrew Henry	A. Henry, Mono Centre.
Montague	Lanark	J. McG. Chambers	James King	Wm. Gill, Montague.
Monteagle	Hastings	No Municipal Or	ganization.	
Moore	Lambton	David Hossie	Alex. Sinclair	Jas. Watson, Birkhall.
Mornington	Perth	Samuel Whaley	James Reid	John Beaton, Carthage.
Morris	Huron	Thomas Kelly	Charles McCrea	Thos. Holmes, Blythe.
Morrison	Simcoe	Moses Davis	H. N. Anderson	H. N. Anderson, Severn Br.

Laxton	Victoria	United with Dal	houseie for Munic	ipal purposes.	Monmouth	Peterboro'	United with Bur	leigh for Municip	al purposes.		
Leeds, Front of	Leeds	Johnson Adair	E. Stephens	D. Staple, Norland.	Mono	Simcoe	Geo. McManus	Andrew Henry	A. Heury, Mono Centre.		
Leeds, Rear of	Leeds	Jos. Cook	Thos. Richardson	J. A. Bradley, Lansdown.	Montague	Lanark	J. McG. Chambers	James King	Wm. Gill, Montague.		
Limerick	Hastings	James Moulton	John Roddick	A. Gillespie, Seeley's Bay	Monteagle	Hastings	No Municipal Or	ganization.			
Lindsay	Bruce	United with Tud	or for Municipal	purposes.	Moore	Lambton	David Hossie	Alex. Sinclair	Jas. Watson, Birkhall.		
Lobo	Middlesex	No Municipal Or	ganization.	Wm. M. Pringle, Lobo.	Mornington	Perth	Samuel Whaley	James Reid	John Beaton, Carthage.		
		M. McArthur	H. Carmichael		Morris	Huron	Thomas Keily	Charles McCrea	Thos. Holmes, Blythe.		
					Morrison	Simcoe	Moses Davis	H. N. Anderson	H. N. Anderson, Severn Br.		

TOWNSHIP MUNICIPALITIES, ONTARIO—CONTINUED.

TOWNSHIPS.	COUNTY.	REEVE.	TREASURER.	CLERK, AND HIS P.O. ADDRESS.
Mosa	Middlesex	J. Watterworth	J. D. Anderson	A. Wilson, Wardsville.
Moulton	Haldimand	Wm. Hutchinson	Jas. Dougher	A. M. Lockhart, Stromness.
Mountain	Dundas	Thos. Bailey	John Rennick	H. Caldwell, S. Mountain.
Mulmur	Simcoe	Colwell Graham.	Wm. Walker	S. L. Larg, Stanton.
Murray	Northumb.	John McColl, jr.	James G. Crow	H. Fieldhouse, Ro a.
Muskoka	Sim oe	A. J. Alport	W. Payne	W. Payne, Alport.
Mc Clure	Hastings	No Municipal Or	ganization.	
McGillivray	Mid sex	John Corbett	Geo. Stonehouse	W. Fraser, W. McGillivray.
McK	Renfre	United with Rol	ph for Municipal	purposes.
McKillop	Huron	W. J. Shannon	John O'Connell	J. O'Sullivan, Seaforth.
McNab	Renfrew	Donald Stewart	Alla St wart	A. Hamilton, Balmer's Isl.
Nassagiweya	Halton	Arch. Campbell	J. Easterbrook	J. Easterbrook, Nassagiw.
Nelson	Halton	W. J. S. Kerr	Robert Miller	R. Miller, Nelson.
Nepean	Carleton	John Dawson	George Arnold	F. W. Harmer, Bell's Cor'rs.
Niagara	Lincoln	S. J. J. Brow e	D. Thorburn	D. Thorburn, Queenston
Nichol	Wellington	John Mair	James McQueen	James McQueen, Fergus.
Nissouri, East	Oxford	Saml. Towle	Robt. Armstrong	R. Armstrong, Lakeside.
Nissouri, West	Middlesex	A. W. Brown.	R. Logan	William Lee, Thorndale.
Normanby	Grey	Thomas Smi	W. H. Ryan	W. H. Ryan, Mt. Forest.
Norwich, North	Oxford	Thos. Abraham	Moses Mott	J. Duncan, Norwichville.
Norwich, South	Oxford	G. Goodwin	John Cooper	John Cooper, Otterville.
Nottawasaga	Simcoe	W. H. Thornbury	Francis Hewson	Angus Bell, Singhampton.
Oakland	Brant	Charles Chapin	John Toyne	Wm. Vivian, Oakland.
Oakley	Victoria	United with Dra	per for Municipal	purposes.
Olden	Frontenac	James Bowman	Joseph Coulter	J. Canning, M unt'n Gr.
Oneida	Haldimand	A. W. Thompson	Jas. Stewart, sr.	Henry J. Ince, Willow Gr.
Onondaga	Brant	M. Whiting	Herdsman	W. D. Soules, Onondaga.
Ops	Victoria	John Connolly	h ad 'Neil	A. Lindsay
Orford	Kent	H. D. Cunning'm	Ed. McCollum	J. C. McDonald, Duart.
Orillia	Simcoe	John Kean	B. R. Rowe	Basil R. Rowe, Orillia.
Oro	S oe	John C. Steele	George Tudhope.	George Tudhope, Rugby.
Osgoode	Carleton	John Dow	A. J. Baker	J. Kennedy, Metcalfe.
Osnabruck	Stormont	Cyril Archibald	Gordon Baker	W. M Baker, Osnab Cen.
Oso	Frontenac	Wm. Burke	Jos. Davis	Thos. Moore, Maberley.
Osprey	Grey	Thomas Gamey	Josiah Gamey	ame M al
Otonabee	Peterboro'	Wm. Lang	George Neal	George Read, Keene.
Oxford	Grenville	Richey Waugh	Alurdich Gair	Robt. Leslie, Kemptville.
Oxford, East	Oxford	J. G. Pettit	James Scarff	J. Scarff, Woodstock.
Oxford, North	Oxford	Jonathan Jarvis	J. Galloway	Chas. Mason, Beachville.
Oxford, West	Oxford	W. B. Mabee	A. Hillsdon	A. Hillsdon, Ingersoll.
Pakenham	Lanark	Y. Scott	Thos. Ellis	Jas. Connery, Cedar Hill.
Palmerston	Frontenac	United with Bed	fo r Municip	al purposes.
Peel	Wellington	James Cross	Alex. McCrea	Robt. Anderson, Alma.
Pelham	Welland	Joseph Garner	Sam. Beckett	John B. Crow, Ridgeville.
Pembroke	Renfrew	Archibald Foster	A. Dunlop	Robt. Coburn, Pembroke.
Percy	N'thum'land	James S. Fowlds	I Humphries	R. P. Hurlburt, Warkworth
Pettiwawa	Renfrew	John Rowan	James Gaffeney	T. Bellefeuille, Pettiwawa.
Pickering	Ontario	T. P. White	Hector Beaton	H. Beaton, Whitevale.

TOWNSHIPS.	COUNTY.	REEVE.	TREASURER.	CLERK, AND HIS P.O. ADDRESS.
Pilkington	Wellington	Wm. Clark	John Smith	John mith, Flora.
Pittsburgh	Frontenac	M. Strachan	M. Joyce	Chas. Belwa. Kingston.
Plantagenet, N.	Prescott	J M Delesderniers	James McCrank	H. Smith, Plantagenet.
Plantagenet, S.	Prescott	James H. Molloy	John Moffatt	A. McLean, Riceville.
Plympton	Lambton	W. Donnolly	George Whiting	T. R. K. Scott, Hillsboro'.
Portland	Frontenac	S. Shibley	Edwin Shibly	A. Spike, Harrowsmith.
Proton	Grey	W. McDonald	Robert Russell	Jos. McArdle, Ronaldsay.
Puslinch	Wellington	Wm. Leslie	S. Falconbridge	R. T. Johnston, Aberfoyle.
Radcliffe	Renfrew	United with Bru	denell for Munic	al purposes.
Raglan	Renfrew	United with Bru	denell for Munic	pal purposes.
Rainham	Haldimand	J. W. Holmes	G ver.	R. A. Havill, Rainham.
Raleigh	Kent	Stephen White	Samuel Shepley	J. Jenner, Charing Cross.
Rama	Ontario	Thos. McDermott		Dennis O'Brien, Atherley.
Ramsay	Lanark	albr	James H. Wylie	W. Templeman, Almonte.
Rawdon	Hastings	George Conley	Frederick Sine	Andrew Glass, Stirling.
Reach	Ontario	Joshua Wright	George Currie	J. Christie, Manchester.
Richmond	Lennox	Thos. Sexsmith	Wm. Rose	W. Beeman, Selby.
Rochester	Essex	J. A. Ray	James Strong	Jos. Mathers, Rochester.
Rolph	enfrew	J. D. Baird	Patrick Foran	John Lane, Point Alex'dr.
ney	Kent	Coatsworth	Thos. C. Renwick	T. C. Renwick, Romney.
Ross	nfrew	John Marshall	Robert Allen	Th. Elliott, Forrester's Fa.
Roxborough	Stormont	Chas. Robertson	D. Davidson	D. Davidson, Netfield.
Russell	Russell	W. Z. Helmer	John Duncan	H. B. Ronan, Russell.
Ryde	Victoria	United with Dra	per for Municipal	purposes.
Saltfleet	Wentworth	Abram D. Lee	Wm. H. Jones	R. R. Smith, Winona.
Sandwich East	Essex	Joseph St. Louis	John Montreuil	Peter White, Wimbledon.
dwich, West	Essex	Noe Langlois	Noe Jolie	J Querier, Sandwich.
Sarawak	Grey	R. J. Doyle	W. McNaught	A. K. Roy, Owen Sound.
Sarnia	Lambton	John Lowrie	Ebenezer Watson	Eben. Watson, Sarnia.
Saugeen	Bruce	Jas. Rowand	A. Roy	J. C. Currie, Normanton.
Scarborough	York	Geo Chester	John Crawford	J. Crawford, Malvern.
Scott	Ontario	Geo. Smith	Jas. Meek	W. Nelson, jr., Sandford.
Scugog	Ontario	W. S. Sexton	John Foy	John Foy, Port Perry.
Sebastopol	nfrew	John Gallagher	P. McCawley	P. McCawley, Madrid.
Seneca	Haldimand	James McNiven.	Jacob Young	A. Williamson, York.
Seymour	N'thum'land	Jas. Dinwoodie	Robert Cockburn	D. Kennedy, Campbellford
Sheffield	Addington	John Murphy	Alex. Hassard	R. McD. Smith, Tamworth.
Sherbrooke	Haldimand	United with Mou	lton for Municip	al purposes.
Sherbrooke, N.	Lanark	United with Dal	housie for Munic	ipal purposes.
Sherbrooke, S.	Lanark	John Ritchie	Henry Thompson	Thos. Brooks, Perth.
Sidney	Hastings	B. Rose	J. T. Huffman	J. A. Chisholm, Wallbridge
Smith	Peterboro'	John Walton	C. Burton	C. Burton, Peterboro'.
Snowden	Peterboro'	Francis Peck	J. R. Calvert	J. R. Calvert, Minden.
Sombra	Lambton	James Dawson	James Rattray	A. Mullins, Sombra.
Somerville	Victoria	John Fell, sen.	Thomas Howie	Th. Howie, Bury's Green.
Sophiasburgh	P. Edward	James Hart	S. E. Barton	fra B Barton, Demorestv.
Southwold	Elgin	John Smith	Levi Fowler	Samuel Tubby, Fingal.
Stafford	Renfrew	William Brown	Andrew Clark	Th. Childerhose, Stafford.

TOWNSHIP MUNICIPALITIES, ONTARIO—CONTINUED.

TOWNSHIPS.	COUNTY	REEVE.	TREASURER.	CLERK, AND HIS P.O. ADDRESS.
Stamford	Welland	Jos. Wynn	J. C. Woodruff	J.A.Orchard,Drummondv
Stanhope	Peterboro'	Thos. Buck	John Brown	J. Barnum, Carnarvon.
Stanley	Huron	Thos. Simpson	Robert Reid	W. Plunkett, Varna
Stephen	Huron	Thos. Greenway	T. Coughlan	Chester Prouty, Devon.
Stephenson	Victoria	United with Dra	per for Municipal	purposes.
Storrington	Frontenac	Jos. Toland	John McNeeley	D. J. Walker, Inverary.
St. Regis	Glengarry	An Indian reser	vation. No Mun	icipal Organization.
St. Vincent	Grey	James Stewart	Thomas Plunkett	John Albery, Meaford.
Sullivan	Grey	Jas. Beattie	Thos. Pringle	C. Critchley, Chatsworth.
Sunnidale	Simcoe	Neil Hawkins	Alex. Hislop	Alex. Hislop, Stayner.
Sydenham	Grey	Hugh Reid	James S. Ross	C. Gordon, Owen Sound.
Tay	Simcoe	Samuel Fraser	.....	— Chapman.
Tecumseth	Simcoe	W. McDermot	Josiah B. Rogers	Henry Stone, Tottenham.
Thorah	Ontario	Chas. Robinson	John McKay	Geo. Smith, Beaverton.
Thorold	Welland	David Killins	John Rannie	R. Spencer, Allanburgh.
Thurlow	Hastings	J. J. Farley	John Thompson	S. H. Fairman, Canifton.
Tilbury, East	Kent	A. Coutts	M. Coutts	M. Fletcher, Tilbury East
Tilbury, West	Essex	D. Henderson	Lambert Chovin	Wm. Nicholson, Comber.
Tiny	Simcoe	George Clarke	H. H. Thompson	H. H. Thompson, Penetan.
Torbolton	Carleton	John Smith	Geo. Buckham	G. Buckham, Fitzroy Har,
Toronto	Peel	Samuel Price	Jas. E. Rutledge	J. E. Rutledge, Streetsvil.
Toronto Gore	Peel	D. Tomlinson	Robert Bell	M.E.Brougham,Grahamv
Tossorontio	Simcoe	John Fisher	Andrew Connoy	A. Connoy, Arlington.
Townsend	Norfolk	Thos. W. Clark	Hiram Slaght	N. Boughner, Waterford.
Trafalgar	Halton	John Buck	James Appelbe	J. K. Appelbe, Trafalgar.
Tuckersmith	Huron	George Sproatt	William Muir	Wm. Muir, Seaforth.
Tudor	Hastings	Jacob Coldwell	Wm. Harper	W. Harper, Millbridge.
Turnberry	Huron	John Messer	James Johnston	Jas. Johnston, Bluevale.
Tuscarora	Brant	An Indian Reser	vation. No Muni	cipal Organization.
Tyendinaga	Hastings	N. S. Appleby	Francis English	M. Nealon, Marysville.
Usborne	Huron	Arch. Bishop	Robert Bonis	Wm. Edmond, Farquhar.
Uxbridge	Ontario	George Wheeler	Ira G. Crosby	Robt. Spears, Uxbridge.
Vaughan	York	Peter Patterson	Jas. M. Lawrence	J.M. Lawrence, Rich'd H.
Verulam	Victoria	W. B. Read	James Dykes	Geo. Bick, Bobcaygeon.
Vespra	Simcoe	Robert Leadley	George Sneath	George Sneath, Midhurst.
Wainfleet	Welland	Edward Lee	A. W. Hann	J. B. O'Reilly, Welland.
Wallace	Perth	John McDermot	C. M. Hemsworth	C. M. Hemsworth, Shipley.
Walpole	Haldimand	Aaron Hobbs	James Sill	John Heasman, Jarvis.
Walsingham	Norfolk	M. Holtby	J. L. Dedrick	R. Richardson, P. Rowan.
Warwick	Lambton	Peter Graham	J. H. Morris	J. Menerey, Warwick.
Waterloo	Waterloo	Ephraim Erb	I. L. Bowman	Wm. Tilt, Blair.
Wawanosh, East	Huron	Hezekiah Helps	James McGowan	James Tisdale, Fordyce.
Wawanosh, West	Huron	Charles Girvan	William Durnin	James Scott, Auburn.
Wellesley	Waterloo	Ferd. Walter	J. McCutcheon	John Zoeger, Wellesley.
Westmeath	Renfrew	T. M. Carswell	D.C. Chamberlain	W. Cannon, Beachburgh.
Westminster	Middlesex	John Nixon	Thomas Smith	Jas. Armstrong, London.
Whitby East	Ontario	Robt. Smith	James Smith	Wm. Beall, Columbus.
Whitby West	Ontario	John Dryden	Robt. Darlington	R. T. Harrison, Brooklin.
Whitchurch	York	John Randall	J. W. Collins	J. W. Collins, Newmarket.
Wicklow	Hastings	No Municipal Or	ganization.	
Wilberforce	Renfrew	John Shaw	R. D. Mills	Thos. Lett, Eganville.
Williams, East	Middlesex	John Waters	Wm. Watson	David Wyllie. Nairn.
Williams, West	Middlesex	Simon McLeod	John Siddall	D McLeod, Park Hill.
Williamsburg	Dundas	Isaac N. Rose	Henry W. Ford	P. Dickey, Morrisburgh.
Willoughby	Welland	Wm. Marshall	E. Stainholdts	John Smith, Chippawa.
Wilmot	Waterloo	H. D. Tye	M. Morley	M. Myers, Baden.
Winchester	Dundas	David Rae	C. T. Casselman	Wm. Rae, Winchester.
Windham	Norfolk	D. Matthews	R. A. Clement	G. T. Marten, Windham Ct.
Wolfe Island	Frontenac	M. Spoor	John Dawson	H. O. Hitchcock, Wolfe Isl.
Wolford	Grenville	And. Rathwell	E. Burritt, jr	W.W. Giffin, Easton's Cor.
Wollaston	Hastings	United with Tud	or for Municipal	purposes
Woodhouse	Norfolk	Isaac Austin	L. Bowlby	T. M. England, Pt. Dover.
Woolwich	Waterloo	J. B. Snyder	I. E. Bowman	I. E. Bowman, St. Jacobs.
Wylie	Renfrew	United with Rolp	h for Municipal	purposes.
Yarmouth	Elgin	Charles King	Thos. Eedson	Thos. Eedson, St. Thomas.
Yonge, Front of	Leeds	A. W. Mallory	Ira Mallory	Ira Mallory, Mallorytown.
Yonge, Rear of	Leeds	S. A. Toplin	David Mansell	W. H. Giles, Farmersville.
York	York	B. Bull	A. L. Willson	A. L. Willson, Willowdale.
Zone	Kent	J. Roberts	John Lidster	L. E. Vogler, Bothwell.
Zorra, East	Oxford	J. Harrington	John Craig	D.W. McKay, Strathallen.
Zorra, West	Oxford	A. McCorquodale	George Gordon	George Gordon, Embro.

In addition to the foregoing Township Municipalities, the following have been laid out, though not as yet attached to any particular County for Municipal purposes, nor formed into Counties, nor have they any Municipal organization. *On the North Shore of Lake Huron*—the Townships of Gladstone, Bright, Thompson, Cobden, Esten, Sprague, Lewis, Victoria, Albert, Tennyson, Salter, Gough, May, Shakespeare, Haham, Baldwin and Merritt. *On Manitoulin Island*—Gordon, Cockburn, Allan, Campbell, Billings, Carnarvon, Howland, Bidwell, Sandfield, Tehkummah, Assignack, Sheguiandah. *To the North of the County of Simcoe*—Mowat, Blair, Wallbridge, Brown, Wilson, McKenzie, Hagerman, Carling, Ferguson, McKellar, McDougall, Christie, Foley, Conger, Humphrey. *To the North of the County of Ontario*—Ferrie, Croft, Spence, Monteith, Cardwell, Watt. *To the North of the County of Victoria*—Brunel, Franklin, McLean, Ridout, Lount, Chapman, Ryerson, McMurrich, Stisted, Nepissing. *To the North of the County of Peterboro'*—Chewett, Clyde, Collins, Eyre, Havelock, Lawrence, Livingstone, McClintock, Nightingale, Papineau, Sherbourne, Lafontaine, Baldwin, and Mattawin. *To the North of the County of Hastings*—Airy, Clara, Jones, Lyell, Murchison, Robinson, Sabine. *To the North of the County of Addington*—Burns, Hagarty, Richards, Sherwood. *On the North Side of the Ottawa River*—Graham, Gladstone, Labouchere, Kirkiby, Aberford, Hastings, Aberdeen, Esher, Sheen, Chichester, Whatham, Pontefract, Mansfield, Litchfield, Huddersfield, Clarendon, Leslie, Thorne, Clarham, Bristol, Onslow, Alfield, Cawood, Stanhope, Eardley, Mashane, Low, Aylwin, Wright, Bouchette, Maniwaki, Econ, Lytton, Hull, Wakefield, Denholm, Hincks, Northfield, Caron, Kenington, Aumond, Sicotte, Bascatong, Templeton, Portland, Bowman, Villaneuve, Bigelow, Wells, Blake, McGill, Charot, Bouthillier, Merritt, Buckingham, Lochaber, Derby, Lothbury, Bidwell, Kilkaly, Dudley, Klamica, Campbell, Martwell, Preston, Petite Nation, Suffolk, Addington, Ponsonby, Amherst, Grenville, Chatham.

In addition to the foregoing Township Municipalities, the following have been laid out, though not as yet attached to any particular County for Municipal purposes, nor formed into Counties, nor have they any Municipal organization. *On the North Shore of Lake Huron*—the Townships of Gladstone, Bright, Thompson, Cobden, Esten, Sprague, Lewis, Victoria, Albert, Tennyson, Salter, Gough, May, Shakespeare, Haham, Baldwin and Merritt. *On Manitoulin Island*—Gordon, Cockburn, Allan, Campbell, Billings, Carnarvon, Howland, Bidwell, Sandfield, Tehkummah, Assignack, Sheguiandah. *To the North of the County of Simcoe*—Mowat, Blair, Wallbridge, Brown, Wilson, McKenzie, Hagerman, Carling, Ferguson, McKellar, McDougall, Christie, Foley, Conger, Humphrey. *To the North of the County of Ontario*—Ferrie, Croft, Spence, Monteith, Cardwell, Watt. *To the North of the County of Victoria*—Brunel, Franklin, McLean, Ridout, Lount, Chapman, Ryerson, McMurrich, Stisted, Nepissing. *To the North of the County of Peterboro'*—Chewett, Clyde, Collins, Eyre, Havelock, Lawrence, Livingstone, McClintock, Nightingale, Papineau, Sherbourne, Lafontaine, Baldwin, and Mattawin. *To the North of the County of Hastings*—Airy, Clara, Jones, Lyell, Murchison, Robinson, Sabine. *To the North of the County of Addington*—Burns, Hagarty, Richards, Sherwood. *On the North Side of the Ottawa River*—Graham, Gladstone, Labouchere, Kirkiby, Aberford, Hastings, Aberdeen, Esher, Sheen, Chichester, Whatham, Pontefract, Mansfield, Litchfield, Huddersfield, Clarendon, Leslie, Thorne, Clarham, Bristol, Onslow, Alfield, Cawood, Stanhope, Eardley, Mashane, Low, Aylwin, Wright, Bouchette, Maniwaki, Econ, Lytton, Hull, Wakefield, Denholm, Hincks, Northfield, Caron, Kenington, Aumond, Scotte, Bascatong, Templeton, Portland, Bowman, Villaneuve, Bigelow, Wells, Blake, McGill, Charot, Bouthillier, Merritt, Buckingham, Lochaber, Derby, Lothbury, Bidwell, Kilkaly, Dudley, Kiamica, Campbell, Martwell, Preston, Petite Nation, Suffolk, Addington, Ponsonby, Amherst, Grenville, Chatham.

CITIES, TOWNS, &c.	COUNTY.	CHIEF MAGISTRATE.	TREASURER.	CLERK, AND P. O. ADDRESS.
Amherstburg	Essex	J. R. Park, jun.	Wm. Cousins	J.Templeton, Amherstb'g.
Arnprior	Renfrew	E. Harrington	George Craig	James Bell, Arnprior.
Ashburnham	Peterboro'	R. D. Rogers	D. McDonald	J. Stratton, Ashburnham.
Aurora	York	M. Lepper	J. E. McNally	J. E. McNally, Aurora.
Barrie	Simcoe	W. D. Ardagh	George Lane	George Lane, Barrie.
Bath	Addington	T. Armstrong	S. Rogers	Thomas Ashton, Bath.
Belleville	Hastings	P. D. Conger	Jas. Blacklock	Robert M. Roy, Belleville.
Berlin	Waterloo	Hugo Kranz	John A. Mackie	I. D. Bowman, Berlin.
Bothwell	Kent	Thos. Boon	Wm. Glover	G. Railton, Bothwell.
Bowmanville	Durham	Frederick Cubitt	M. Galbraith	R. Windatt, Bowmanville.
Bradford	Simcoe	F. W. H. Wilson	R. Stewart	R. Stewart, Bradford.
Brampton	Peel	K. Chisholm	Wm. Broddy	W. Lindsey, Brampton.
Brantford	Brant	Wm. Matthews	Duncan McKay	Jas. Woodyatt, Brantford
Brighton	Northum'ld	J. E. Proctor	Stiles Bulkley	M. K. Lockwood, Brighton.
Brockville	Leeds	Alonzo B. Dana	G. S. McClean	G. S. McClean, Brockville.
Caledonia	Haldimand	John Scott	D. Ferguson	Jas. Aldridge, Caledonia.
Cayuga	Haldimand	E. W. Sayers	T. H. Aikman	T. H. Aikman, Cayuga.
Chatham	Kent	Henry Smyth	Malcolm Weir	John Tissiman, Chatham.
Chippawa	Welland	J. C. Kirkpatrick	Chas. Kellar, jun.	C. Keller, jun. Chippawa.
Clifton	Welland	F. J. Preston	W. W. Woodruff	Geo. Henderson, Clifton.
Clinton	Huron	W. W. Farran	N. Robson	Fred. White, Clinton.
Cobourg	Northum'ld	W. Kerr	David Brodie	David Brodie, Cobourg.
Colborne	Northum'ld	J. G. Webb	J. M. Merriman	A. Vars, Colborne.
Collingwood	Simcoe	George Watson	D. W. Port	J. H. Lawrence, Collingw'd
Cornwall	Stormont	Angus Bethune	James Kilgour	J. Skeith, Cornwall.
Dundas	Wentworth	A. R. Wardell	R. W. Suter	E. Woodhouse, Dundas.
Dunnville	Haldimand	A. McDonald	Hugh Asher	John Hood, Dunnville.
Elora	Wellington	Jas. M. Fraser	A. G. McMillan	A. G. McMillan, Elora.
Embro	Oxford	D. Matheson	James Adam	John H. Thorne, Embro.
Fergus	Wellington	Geo. McInnes	W. Ross	Wm. Ross, Fergus.
Fort Erie	Welland	Chas Treble	Richard Graham	George Lewis, Fort Erie.
Galt	Waterloo	John Fleming	John G. Dykes	J. G. Dykes, Galt.
Gananoque	Leeds	C. B. Crysler	Jesse Stunden	S.McCammon, Gananoque
Garden Island	Frontenac	D. D. Calvin	R. H. Charles	R. Nancollas, Gard. Isl'd.
Georgetown	Halton	J. R. Barber	Hugh McKay	R. Young, Georgetown.
Goderich	Huron	Robt. Gibbons	C. Fletcher	Jas. Thomson, Goderich.
Guelph	Wellington	F. W. Saunders	J. Harvey	J. Harvey, Guelph.
HAMILTON	Wentworth	James Cahill	R. W. Kerr	Thos. Beasley, Hamilton.
Hawkesbury	Prescott	J. W. Higginson	Hugh Lough, sr.	D. Doyle, Hawkesbury.
Hespeler	Waterloo	Jhas. Karch	John Chapman	J. A. Shaw, Hespeler.
Holland Landing	York	W. H. Thorne	R. T. Wilson	J. Kennedy, Holland Ldg
Ingersoll	Oxford	John McDonald	Edwin Doty	R.A.Woodcock, Ingersoll.
Iroquois	Dundas	Philip Carman	John G. Brouse	A. C. Brown, Iroquois.
Kemptville	Grenville	John Wolfe	W. Sanderson	W. R. Anderson, Kemptv.
Kincardine	Bruce	Wm. Rastall	James LeGear	H. M. Ross, Kincardine.
KINGSTON	Frontenac	Wm. Robinson	Wm. Ireland	M. Flanagan, Kingston.
Lanark	Lanark	Wm. Robertson	Finlay McIntyre	John Robertson, Lanark.
Lindsay	Victoria	David Browne	John Kennedy	J. B. Knowlson, Lindsay.
Listowell	Perth	D. D. Hay	B. Rothwell	B. Rothwell, Listowell.
LONDON	Middlesex	S. H. Graydon	John Brown	Alex. S. Abbott, London.
Merrickville	Grenville	Henry Merrick	Samuel Jakes	D. J. Hall, Merrickville.
Milton	Halton	George Smith	W. L. P. Eager	F. J. Jones, Milton.
Mitchell	Perth	Thos. Matheson	James Porter	James Porter, Mitchell.
Morrisburgh	Dundas	A. G. McDonell	Thos. Darche	J. Fetterly, Morrisburgh.

CITIES, TOWNS, &c.	COUNTY.	CHIEF MAGISTRATE.	TREASURER.	CLERK, AND P. O. ADDRESS.
Mount Forest	Wellington	Thomas Swan	L. H. Yeomans	Wm. Balfour, Mt. Forest.
Napanee	Lennox	Jas. C. Huffman	Robert Easton	W.Chamberlain, Napanee.
Newburgh	Addington	A. Caton	Miles Caton	R. Osborne, Newburgh.
Newcastle	Durham	George A. Jacobs	Thos. Tamblyn	W. H. Warner, Newcastle.
New Edinburgh	Carleton	R. Blackburn	John Henderson	C.Tubman, N.Edinburgh.
New Hamburg	Waterloo	Fred. Merner	John Nopper	J. Seyler, New Hamburgh
Newmarket	York	Nelson Gorham	Edwin P. Irwin	E. P. Irwin, Newmarket.
Niagara	Lincoln	H. Pafford	John Rogers	John Rogers, Niagara.
Oakville	Halton	John Barclay	J. W. Williams	R. Balmer, Oakville.
Oil Springs	Lambton	J. W. Sifton	W. Richardson	I. Danks, Oil Springs.
Orangeville	Wellington	F. C. Stewart	.....	G. Morgan, Orangeville.
Orillia	Simcoe	James Quinn	F. J. R. Grant	F. J. R. Grant, Orillia.
Oshawa	Ontario	S. B. Fairbanks	H. Carswell	L. English, Oshawa.
OTTAWA	Carleton	John Rochester	W. H. Thompson	Wm. P. Lett, Ottawa.
Owen Sound	Grey	S. J. Lane	John Miller	T. Gordon, Owen Sound.
Paris	Brant	Charles Whitlaw	T. N. Bosworth	Thos. N. Bosworth, Paris.
Pembroke	Renfrew	M. O'Mearn	R. White	J. P. Moffat, Pembroke.
Perth	Lanark	J. A. McLaren	John Doran	Thos. Brooke, Perth.
Peterborough	Peterboro'	Wm. H. Scott	Jas. Edwards	Jas. Edwards, Peterboro'.
Petrolia	Lambton	J. H. Fairbank	Hugh Smiley	J. G. Bolt, Petrolia.
Picton	Pr. Edward	Wm. Owens	R. J. Chapman	John Twigg, Picton.
Port Dalhousie	Lincoln	John Lawrie	Richard Wood	R. Wood, Port Dalhousie.
Port Hope	Durham	F. Beamish	John Smart	H. V. Sanders, Port Hope.
Portsmouth	Frontenac	Wm. Mudie	George McLeod	John Craig, Portsmouth.
Prescott	Grenville	James Irwin	Wm. Patrick	B. White, Prescott.
Preston	Waterloo	Abram A. Erb	Wm. A. Husband	Wm. A. Husband, Preston.
Renfrew	Renfrew	W. Halpenny	John Burns	Henry Bellerby, Renfrew.
Richmond	Carleton	J. Hinton	John Wright	J. Wright, Richmond.
Sandwich	Essex	George Fellers	F. Marentette	F. J. Fluett Sandwich.
Sarnia	Lambton	R. S. Gurd	G. A. Carman	P. T. Poussett, Sarnia.
Seaforth	Huron	S. G. McCaughey	W. N. Watson	Thomas P. Bull, Seaforth.
Simcoe	Norfolk	John Wilson	G. Jackson, sen.	W.W. Livingston, Simcoe.
Smith's Falls	Lanark	J. H. Gould	R. W. Bartlett	R. Harper, Smith's Falls.
Southampton	Bruce	A. Sinclair	Thomas Lee	John Eastwood, Saugeen.
Stirling	Hastings	Peter Chord	H. G. Thurber	T. B. Parker, Stirling.
Stratford	Perth	Thos. M. Daly	G. W. Lawrence	Henry Sewell, Stratford.
Strathroy	Middlesex	Jas. D. Dewan	W. H. Armstrong	J. B. Winlow, Strathroy.
Streetsville	Peel	Jas. Gooderham	Wm. J. Pinney	W. J. Pinney, Streetsville.
St. Catharines	Lincoln	Hon. J. G. Currie	W. Mittleberger	J. Rollison, St.Catharines.
St. Mary's	Perth	Thos. Iredale	Edward Long	L. Cruttenden, St. Mary's.
St. Thomas	Elgin	Thomas Arkell	John McLean	H. F. Ellis, St. Thomas.
Thorold	Welland	A. Schwaller	J. C. Lampman	W. T. Fish, Thorold.
Trenton	Hastings	James Cumming	David Roblin	J. Simmons, Trenton.
TORONTO	York	S. B. Harman	A. T. McCord	John Carr, Toronto.
Vienna	Elgin	George Suffil	Chas. Draeseke	C. Draeseke, Vienna.
Wardsville	Middlesex	W. Stevely	George Wilson	Geo. Wilson, Wardsville.
Waterloo	Waterloo	R. M. Springer	C. Kumpf	F. Colquhoun, Waterloo.
Welland	Welland	A. G. Hill	Enoch Shrigley	John J. Sidey. Welland.
Wellington	Pr. Edward	D. Campbell	J. T. Dorland	J. T. Dorland, Wellington.
Whitby	Ontario	Jas. H. Gerrie	Thos. Huston	Thos. Huston, Whitby.
Windsor	Essex	James Dougall	C. D. Grasset	A. Bartlet, Windsor.
Woodstock	Oxford	Henry Parker	Thos. Scott	John Greig, Woodstock.
Yorkville	York	John Severn	Geo. Bostwick	S. Wickson, Yorkville.

MASONIC.

The Grand Lodge of Ancient Free and Accepted Masons of Canada.

List of Grand Officers for 1869-70.

M.W. Bro. A. A. Stevenson, Grand Master
R. W. Bro. James Seymour, Deputy Grand Master
" " John E. Brooke, D.D.G.M. London District
" " David Curtis, D.D.G.M., Wilson "
" " Thomas Matheson, D.D.G.M., Huron "
" " Otto Klotz, D.D.G.M., Wellington "
" " Isaac P. Willson, D.D.G.M., Hamilton "
" " James J. Kerr, D.D.G.M., Toronto "
" " Wm. McCabe, D.D.G.M., Ontario "
" " H. W. Delany, D.D.G.M., Prince Edward "
" " Thos. Wilkinson, D.D.G.M., St. Lawrence "
" " J. J. Gemmill, D.D.G.M. Ottawa "
" " M. Gutman, D.D.G.M., Montreal "
" " Isaac H. Stearns, D.D.G.M., St. Francis "
" " H. L. Robinson, D.D.G.M., Bedford "
" " Alex. Walker, D.D.G.M., Quebec "
" " Peter J. Brown, Grand Senior Warden
" " David Thomas, Grand Junior Warden
" " Rev. H. Montgomery, Grand Chaplain

R. W. Bro. Henry Groff, Grand Treasurer
" " Silas B. Fairbanks, Grand Registrar
" " Thomas B. Harris, Grand Secretary
V. W. Bro. R. P. Stephens, Grand Senior Deacon
" " J. B. Futvoye, Grand Junior Deacon
" " Walter Chatfield, Grand Superint. of Works
" " Charles Sharpe, Grand Director of Ceremonies
" " W. T. Munday, Assistant Grand Secretary
" " Thos. Munro, Ast. Grand Director of Ceremonies
" " Robert Lewis, Grand Sword Bearer
" " A. E. Fife, Grand Organist
" " Wm Nivin, Assistant Grand Organist
" " W. L. Decker, Grand Pursuivant
Bro. Thomas Willings, Grand Tyler

V.W. Bros. Moses Betts, C. S. Rowe, D. McLellan, Robert P. McGinnis, John Taylor, C. Boright, C. R. Ford, R.W. Laing, D. McMurchy, A. Diamond, W. T. Rickaby, Jas. Canfield, Grand Stewards.

REPRESENTATIVES.—*In the Grand Lodge of Canada.*

R. W. Br. Sir John A. Macdonald, K.C.B. from the U. G. L. of England,
R. W. Br. Kivas Tully, " G. L. of Ireland,
" " Thos. Drummond, " G. L. of Scotland,
M. W. Br. William M. Wilson, " G. L. of Illinois,
" " " " " G. L. of St. Domingo,
" " A. Bernard, " G. L. of Vermont,
R. W. Br. Thomas B. Harris, " G. L. of Kansas,
" " John H. Graham, " G. L. of Maine.
" " James A. Henderson " G. L. of New York,
M. W. Br. W. M. Wilson, " G. O. of Cuba.
Ill. " T. D. Harington, 33° " G. L. of Nova Scotia,

Ill. Br. Th. B. Harris, 33° " G. O. of Portugal,
" " A. A. Stevenson, 32° " G. O. of Brazil,
R. W. Br. Henry Macpherson, " G. O. of Uruguay,
" " A. Bernard, " G. O of N. Grenada.
" " W. B. Simpson, " G. O. of Italy.
" " Rev. V. Clementi, " G. O. of Chilli.
" " S. B. Harman, " G. L. of Texas.
" " Thomas B Harris, " G. L. of Tennessee.
M. W. Br. T. D. Harington, " G. L. of Louisiana.
" " T. D. Harington. " G.L. of Pennsylvania.
Ill. " R. Ramsay, 32° M.D. " G. L. of Nebraska.
R. W. Br. Thomas B. Harris, " G. L. of Missouri.

From the G. L. of Canada.

R. W. Br. Rt.Hn.LorddeTabley, in the U. G. L. of England,
" " James V. Mackay, " G. L. of Ireland,
" " Lindsay Mackersy, " G. L. of Scotland,
" " ——— " G. L. of Vermont,
" " Wm. Pitt Preble, " G. L. of Maine.
" " Henry W. Turner, " G. L. of New York,
" " H. A. Johnson, " G. L. of Illinois.
" " Jacinto de Castro, " G. L. of St. Domingo.
" " Andrew K. Mackinlay, " G. L. of Nova Scotia,
" " E. T. Carr, " G. L. of Kansas,
Ill. " G. M. C. Obed, " G. O. of Cuba,
" " Dr. F. De P. Romas, " G. O. of Brazil,

Ill. Br. J. M. S. Angiano, at the G. O. of N. Grenada,
" " Antonio M. Mollejas, G. O. of Venezuela,
" " L. Ximenez 33° " G. O. of Uruquay,
" " Joas C. D'Almeida, " G O. of Portugal,
" " Luis Goapil 33°, " G. O. of Mexio,
" " Francesco De Luca, " G. O. of Italy,
" " A. M. Medina, " G. O. of Chill.
R. W. Br. G. S. Blackie, 32° M.D. " G. L of Tennessee.
" " John V. Ellis, " G.L. of New Brunsw.
" " James C. Batchelor, " G. L. of Louisiana.
" " Samuel C. Perkins, " G.L.of Pennsylvania
" " Robert C. Jordan, " G. L. of Nebraska.

*** The Fifteenth Annual Communication will be held at Toronto, the 2nd Wednesday in July, A.L. 5870, A.D. 1870.

SUBORDINATE LODGES.

*** *Lodges marked thus (*) hold their Installation of Officers on the Festival of St. John the Evangelist—all others on that of St. John the Baptist.*

NO.	LODGE	WHERE HELD.	NIGHTS OF MEETING.	WORSHIPFUL MASTER.	SECRETARY.
—	*Antiquity Lodge	Montreal	First Thursday..... of every mo.	W.Br. M. Gutman.....	Br. Richard Rowe
1	*Prevost.....	Dunham	Tuesday preceding full moon	" Edson Kemp ...	" C. E. C. Brown
2	Niagara	Niagara	Wednesday on or bef. full m.	" J. M. Clement...	" W. G. Donnally
3	*St. John's	Kingston ...	First Thursday "	" G. M. Wilkinson	" John M. Horsey
4	*Dorchester	St. Johns	First Tuesday "	" R. P. McGinnis	" E. R. Smith
5	*Sussex	Brockville ...	Wednesday on or prec. full m. "	" W. McKechine.	" Alex. Stewart
6	Barton	Hamilton ...	Second Wednesday "	" W. T. Munday .	" W. H. Leslie
7	Union	Grimsby.....	Thursday on or bef. full moon "	" Robert Kemp...	" James A. Nelles
8	*Nelson	Phillipsburg	Thursday on or bef. full moon "	" L. W. Decker ...	" Philip E. Luke
9	*Union	Napanee.....	Friday before full moon "	" F. Richardson...	" Charles James
10	*Norfolk..... ...	Simcoe	Tuesday on or bef. full moon "	" A. J. Donly.....	" Amos A. Merrill
11	*Moira	Belleville ...	Wednesday on or pr. full moon "	" A. Diamond	" James Peard
12	*Golden Rule	Stanstead ...	Tuesday on or before full moon "	" R. C. Parsons ...	" Henry C. Hyatt
14	*True Briton's ...	Perth	First Monday "	" Robert Miller...	" James Bell
15	St. George's	St. Cath'ines	Tuesday on or before full moon "	" Alb. Chatfield .	" Robert Kane
16	St. Andrew's. ...	Toronto	Second Tuesday "	" Geo. Hodgetts...	" W. L. Wilkinson
17	St. John's	Cobourg	Monday on or before full moon "	" J. F. Mallery ...	" W. H. Weller
18	*Prince Edward's	Picton.....	Thursday on or pre. full moon "	" Jas. N. Carter...	" Thomas Shannon
19	*St. George's.... ...	Montreal	Third Tuesday "	" Aldis Bernard..	" F. M. Sowdon
20	*St. John's..... ..	London	Second Tuesday "	" Graham Glass...	" John H. Bell
21	*Yetland..... ...	Montreal	Second Thursday "	" W. Armstrong .	" John Hay
22	King Solomon's..	Toronto	Second Thursday "	" David McLellan	" Chas. L. Roberts
23	Richmond	Richm'd Hill	Monday on or bef. full moon "	" A. Macbeth	" Robert H. Hall
25	*Ionic	Toronto	First Tuesday "	" R. P. Stephens .	" L. J. Gordon
26	*Ontario	Port Hope ...	Third Thursday "	" James Marshall	" J. H. Helm
27	*Strict Observ'ce	Hamilton ...	Third Tuesday "	" W.W. Pringle...	" J. J. Mason
28	*Mount Zion... ..	Kemptville ..	Wednesday preceding full m. "	" Murdoch Gair...	" W. R. Anderson

NO.	LODGE.	WHERE HELD.	NIGHTS OF MEETING.	WORSHIPFUL MASTER.	SECRETARY.
29	*United	Brighton	Thursday before full m. of ev. mo.	W.Br. Joseph Davey	Br. W. A. Mayhew
30	*Composite	Whitby	First Thursday "	" Chas. A. Jones	" George E. Annes
31	*Jerusalem	Bowmanville	Wednesday on or bef. full moon "	" J. Milne	" A. Gowans
32	*Amity	Dunnville	Wednesday after full moon "	" T. L. M. Tipton	" C. E. S. Black
34	*Thistle	Amherstb'rg	Tuesday before full moon "	" George Gott	" John A Kane
35	St. John's	Cayuga	Thursday on or aft. full moon "	" J. Hoshall	" James Hurssell
36	Welland	Fonthill	Thursday on or bef full moon "	" David Killins	" David W. Horton
37	*King Hiram	Ingersoll	Tuesday on or before full m. "	" James Canfield	" J. M. Wilson
38	*Trent	Trenton	Tuesday bef. full moon "	" John Dench	" A. H. Wright
39	*Mount Zion	Brooklin	Tuesday on or prec. full moon "	" J. P. Campbell	" .....
40	*St. John's	Hamilton	Third Thursday "	" Thos. B. Harris	" A. Rutherford
41	*St. George's	Kingsville	Thursday on or bef. full moon "	" P. C. McDonald	" J. S. Middough
42	*St George's	London	First Wednesday "	" George Burdett	" David Borland
43	King Solomon's	Woodstock	Tuesday on or before full moon "	" John Oswold	" Charles E McGee
44	*St. Thomas	St. Thomas	First Thursday "	" T. D. Warren	" W. Mickleborough
45	Brant	Brantford	Tuesday on or bef. full moon "	" F. Mudge	" W. C. Trimble
46	*Wellington	Chatham	Second Monday "	" W. Carruthers	" Allen D. Bogart
47	*Great Western	Windsor	Thursday on or bef. full moon "	" James Gibson	" Thomas Burnie
48	*Madoc	Madoc	Tuesday on or bef. full moon "	" B H. Maybee	" J O'Hara, jun.
49	*Harington	Quebec	Third Thursday "	" S. J. Burnsiem	" Henry Hughes
50	*Consecon	Consecon	Friday on or before full moon "	" J. McG Young	" L. C. Bailey
51	*Corinthian	Grahamville	Tuesday on or bef. full moon "	" Joseph Figg	" Chris. Burrell
53	*Shefford	Waterloo	First Monday "	" R. W. Laing	" John Blackwood
54	*Vaughan	Maple	Tuesday on or before full moon "	" J. E. Davis	" Henry Hurst
55	*Mirickville	Mirickville	Tuesday after full moon "	" David Gwynne	" P. Y. Merrick
56	Victoria	Sarnia	Tuesday before full moon "	" James F. Lister	" Wm. Taylor
57	*Harmony	Binbrook	Monday after full moon "	" J. Brown, jun	" Robt. H Biggar
58	*Doric	Ottawa	First Wednesday "	" J. Sweetland	" D. P. Williams
59	*Corinthian	Ottawa	Third Thursday "	" I. B. Taylor	" Alex H Taylor
60	*Hoyle	La Colle	Second Tuesday "	"	" D. Vosburgh
61	*Acacia	Hamilton	Fourth Friday "	" Edw. Mitchell	" H Murray
62	*St. Andrew's	Caledonia	Wednesday on or bef. full moon "	" W. E Broderick	" Thos. B. Howells
64	*Kilwinning	London	Third Thursday "	" T. F. McMullen	" H. A. Baxter
66	*Durham	Newcastle	Friday on or before full moon "	" John Waddell	" Martin W. Bayly
67	*St. Francis	Richmond	First Thursday "	" A. W Hamilton	" Edwin Cleveland
68	*St. John's	Ingersoll	Thursday on or bef. full moon "	" W. J. Allison	" J. B. Crawford
69	Stirling	Stirling	Thursday after full moon "	" George E. Bull	" .....
71	*Victoria	Sherbrooke	Second Tuesday "	" H. R Beckett	" Edmund Bartlett
72	Alma	Galt	Thursday on or bef. full moon "	" John Barbour	" A J. Elmsley
73	*St. James'	St. Mary's	First Monday "	" G. H Marlatt	" C. VonGunten
74	*St. James'	Maitland	Monday nearest full moon "	" J. T. Culbert	" S. A Horton
75	St. John's	Toronto	First Monday "	" F. J. Menet	" John S. Champ
76	*Oxford	Woodstock	Second Wednesday "	" E.A.H Fauquier	" Chas L. Beard
77	*Faithful Brethr.	Lindsay	First Thursday "	" H. Gladman	" Thomas Beall
78	*King Hiram	Tilsonburg	Wednesday on or bef full moon "	" Thos. B. Bain	" Thomas Leduc
79	Simcoe	Bradford	Thursday after full moon "	" J. W. H. Wilson	" Thomas Dewson
80	Albion	Newbury	First Tuesday "	" Geo. Mansfield	" Andrew Wilson
81	*St. John's	Mt. Brydges	Tuesday on or bef. full moon "	" G. Billington	" Edward Handy
82	St. John's	Paris	First Tuesday "	" Wm. Winter	" Robert Patterson
83	*Beaver	Strathroy	Friday on or after full moon "	" J. A Sommervil	" C. H Macintosh
84	Clinton	Clinton	Wednesday on or after full m. "	"	" W. R Watts
85	Rising Sun	Farmersville	Thursday nearest full moon "	"	" W. H Giles
86	*Wilson	Toronto	Third Tuesday "	" Robt Robertson	" Frank Hillock
87	Markham Union	Markham	Friday on or before full moon "	" D. McMurchy	" H. R. Corson
88	St. George's	Owen Sound	Wednesday on or bef f. moon "	" D. A Cressor	" James Buchan
90	*Manito	Collingwood	Wednesday on or aft. f. moon "	" E. R. Carpenter	" A. M Sutherland
91	*Colborne	Colborne	Friday on or bef. full moon "	" J. D. Henderson	" Addison Vars
92	*Cataraqui	Kingston	Second Wednesday "	" R. Hendry, jun.	" J. Greenfield, jun.
93	*Northern Light	Kincardine	Thursday after full moon "	" Ross Robertson	" James Legear.
94	*St. Mark's	Port Stanley	Second Tuesday "	" N. S. McColl	" Lauchlin Leitch
95	Ridout	Otterville	Thursday on or bef. full moon "	" Robert L. Mann	" Wm. P. Conklin
96	*Corinthian	Barrie	Thursday on or bef. full moon "	" Robert King	" A B McPhee
97	*Sharon	Sharon	Tuesday on or bef. full moon "	" Henry Mosier	" Henry Watson
98	True Blue	Albion	Friday on or before full moon "	" Robert Dick	" John Gilmour
99	*Tuscan	Newmarket	Second Wednesday "	" E. Jackson	" Thomas Roadhouse
100	Valley	Dundas	Friday on or before full moon "	" N. Greening	" J. S. Baillie
101	*Corinthian	Peterboro'	Wednesday after full moon "	" R. Kincaid	" W. N. Kennedy
103	*Maple Leaf	St. Cath'rines	Thursday on or aft. full moon "	" George Groves	" Peter McCarthy
104	St John's	Norwichville	Wednesday after full moon "	" James Haken	" Wm. Topham
105	St. Mark's	Drum'dville	Tuesday on or bef. full moon "	" Jacob Hartman	" John Wells
106	*Burford	Burford	Wednesday before full moon "	" F. Mudge	" John Findlay
107	St. Paul's	Lambeth	Second Wednesday "	" David Borland	" Eli L. Davis
108	Blenheim	Drumbo	Wednesday on or bef. full m. "	" S. D. Brown	" Robt. A. Laidlaw
109	Albion	Harrowsm'h	Tuesday on or bef. full moon "	" Geo. Creeggan	" James Cooke
110	*Central	Prescott	First Tuesday "	" E. W. Beaver	" Christopher Moore
112	Maitland	Goderich	Second Tuesday "	" Isaac F. Toms	" W. R. Squire
113	*Wilson	Waterford	Wednesday on or bef. full m. "	" Wm. Allan	" .....
114	*Hope	Port Hope	First Thursday "	" Joseph Gray	" G. L. Fisk
115	*Ivy	Smithville	Tuesday on or after full moon "	" James S. Bates	" W. V. Hare
116	*Cassia	Widder	Monday on or bef. full moon "	" A. S. Proctor	" H. M. Atkinson
117	*Stanbridge	Stanbridge	Wednesday on or bef. full m. "	" C A. Rice	" A. H. J. Gilmour
118	Union	Lloydtown	Monday on or before full m. "	" H. G. Summers	" .....
119	*Maple Leaf	Bath	Monday before full moon "	" B. C. Davy	" J. G. McT. Ross
120	Warren	Fingal	Second Thursday "	" M. Campbell	" George Glasgow
121	*Doric	Brantford	Friday on or prec. full moon "	" Samuel Hall	" James P. Excell

NO.	LODGE.	WHERE HELD.	NIGHTS OF MEETING.	WORSHIPFUL MASTER.	SECRETARY.
122	*Renfrew	Renfrew.....	Tuesday nearest full m. of ev. mo.	W.Br. T. B Muir	Br. John Burns
123	*The Belleville...	Belleville	First Thursday "	" Donald Bain ...	" J. P Thomas
124	*Montreal Kilw.	Montreal	Second Monday "	" John E. Peavey	" W. H. Hall
125	*Cornwall	Cornwall	First Tuesday "	" P. B. Martin ...	" Charles Pool
126	*Golden Rule	Campbellf'rd	Tuesday after full moon "	" Hugh O'Neil ...	" James Archer
127	Franck	Frankford ...	Monday before full moon "	" G. E. Fraser ...	" Albert Rockwell
128	*Pembroke	Pembroke ...	Tuesday before full moon "	" Andrew Forbes	" Wm. R. White
129	The Rising Sun ..	Aurora	Friday on or after full moon "	" R. W. Hillary...	" Horace D. Lundy
130	*Yamaska	Granby	Wednesday before full moon "	" J. H. Bartlett...	" Angus A. Gilmour
131	*St. Lawrence ...	Southampt'n	Second Tuesday "	" R. A. Drake.....	" John Eastwood
133	*Lebanon Forest	Franceston..	Monday on or bef. full moon "	" Wm. Carrick ...	" M. Eacrett
134	*Shawenegan ...	Three Rivers	Second Wednesday "	" W. T. Rickaby .	" Isidore L. Clair
135	*St. Clair	Milton	Thursday on or bef. full moon "	" Henry Watson.	" Robert Matheson
136	Richardson	Stouffville ...	Wednesday on or bef. full m. "	" James Bowman	" Richard Knill
137	*Pythagoras	Meaford	Friday on or after full moon "	" Alex. Mitchell..	" Joseph Rorke
138	*Aylmer	Aylmer, P.Q.	Second Tuesday "	" C. H. Church ...	" Charles W. Deegan
139	Lebanon.....	Oshawa	Second Tuesday "	" J. P. Smith	" R. E. Lund
140	*Malahide	Aylmer, O. .	Wednesday on or after full m. "	" S. S. Clutton ...	" Wm. Campbell
141	*Tudor	Mitchell	Tuesday on or bef. full moon "	" E. Hornibrook..	" D. H. Stewart
142	*Excelsior	Morrisbnrgh	Thursday on or bef. full moon "	" J.F.Chamberlain	" W. E. Scott
143	*Friendly Broth's	Iroquois.....	Wednesday before full moon "	" Jas. Stephenson	" .....
144	*Tecumseh	Stratford	Thursday on or bef. full moon "	" Charles Kahn...	" Alex. Caven
145	*J. B. Hall.....	Mill Brook...	Second Thursday "	" Henry Turner .	" John H. Sootheran
146	*Prince of Wales	Newburgh...	Wednesday before full moon "	" Thomas Scott...	" Alfred Knight
147	Mississippi.....	Almonte.....	Friday on or before full moon "	" P. McDougall ...	" John Menzies
148	*Civil Service ...	Seat of Gov't	Second Tuesday "	" E. P. Remon ...	" .....
149	Erie.....	Port Dover ..	Monday on or bef. full moon "	" Jesse V. Hoover	" Richard Stephens
150	*Hastings	Hastings	Thursday on or bef. full moon "	" Jas. C. Brown	" John Sharpe
151	The Grand River	Berlin.....	Tuesday on or bef. full moon "	" Charles Hendry	" J. L. Hoffman
152	Clarenceville.....	Clarenceville	Third Thursday "	" W. M. Macfie ...	" Chas. N. Beerwort
153	*Burns	Wyoming ...	Thursday on or bef. full moon "	" James McKay ..	" George Brown
154	*Irving	Lucan	Thursday on or bef. full moon "	" Edwin Patching	" Wm Porte
155	*Peterborough ...	Peterboro' ...	First Friday "	" D. S. Eastwood	" J. I. Davidson
156	*York	Eglinton	Thursday on or bef. full moon "	" Joseph Jackes .	" Mathias Koefler
157	Simpson.....	Newboro'	Tuesday on or aft. full moon "	" Thomas Camm.	" A. W. Bell
158	*Alexandra	Oil Springs .	Thursday on or aft. full moon "	" S. S. Macklem .	" Henry Brown
159	Goodwood	Richmond,O.	First Tuesday "	" Edward Reilly.	" .....
160	*Quebec Garrison	Quebec	First Monday "	" W. Wilkinson...	" Henry G. Mead
161	*Percy	Warkworth..	Wednesday before full moon "	" P. De Furlong...	" Royal P. Hurlbut
162	Forest.....	Wroxeter ...	Friday on or before full moon "	" Ralph Hodgson	" A Worthington
163	*Browne	W. Farnham	Friday on or before full moon "	" G. H. Kemp	" Henry Bowker
164	*Star in the East	Wellington ..	Tuesday on or bef. full moon "	" Wm. Cleminson	" Edward Hill
165	*Burlington	Wellingt. Sq.	Wednesday on or before full m. "	" W. J. S. Kerr ...	" Robert Halson
166	*Wentworth.....	Stoney Creek	Monday on or bef. full moon "	" John J. Bradley	" J. H. Carpenter
167	*Royal Albert ...	Montreal	First Monday "	" H.M. Alexander	" Charles Hutchison
168	*Merritt.....	Welland.....	Monday on or bef. full moon "	" Moses Betts	" J. Vanderburgh
169	*Macnab	P'rtColborne	Tuesday on or bef. full moon "	" M. Richardson..	" Paul Cramer
170	*Britannia.....	Seaforth.....	Monday on or after full moon "	" John McIntyre	" Adam Gray
171	*Prince of Wales	Iona	Friday on or after full moon "	" J. Edgecombe...	" Daniel Silcox
172	*Ayr	Ayr	Tuesday on or bef. full moon "	" Alex. Ross	" Jacob Shoemaker
173	*Victoria	Montreal	First Monday "	" Henry J. Gear .	" John H Menzies
174	*Walsingham ...	Port Rowan .	First Thursday "	" C. Bennett	" Wm. Ross
175	*St. John's	South Potton	Wednesday before full moon "	" L C. Moor	" .....
176	Spartan	Sparta	Monday on or before full moon "	" Alex. Fraser....	" F. A. Henderson
177	The Builders.....	Ottawa	Second Friday "	" T. W. Currier ...	" Wm. Rees
178	*Plattsville	Plattsville ...	Friday on or before full moon "	" David J. Philips	" R. J. Bourchier
179	*Bothwell	Bothwell	Wednesday on or bef. full m. "	" H. F. Smith ...	" Robert F. Hicks
180	*Speed	Guelph	Second Tuesday "	" Charles Sharpe	" Robert Cuthbert
181	Oriental	Port Burwell	Tuesday on or bef. full moon "	" S. Leybourne ...	" George W. Hare
182	*Tuscan	Levis	First Thursday "	" Wm. Gibson	" Thomas Mackie
183	Prince Albert ...	Prince Alb'rt	Friday on or before full moon "	" J. Emaney	" W. J. Trounce
184	*Old Light.....	Lucknow ...	Thursday on or bef. full moon "	" Robt. L Hunter	" James Warren
185	*Enniskillen.....	York	Monday on or bef. full moon "	" A.W. Thompson	" Robert H. Davis
186	*Plantagenet ...	Plantagenet	Monday on or bef. full moon "	" Henry Smith ...	" James Van Bridger
187	*Royal Canadian	Sweetsburg..	Second Wednesday "	" E. Racicot	" Henry Rose
188	*Ascot.....	Lennoxville	Monday on or bef. full moon "	" James Addie ...	" Francis Bennetts
189	*Filius Viduæ ...	Adolphust'n	Wednesday on or bef. full m. "	" J.C. Chamberl'n	" John E. Sills
190	Belmont.....	Belmont.....	Friday on or before full moon "	" A. J. Thomson..	" Jas. B. Campbell.
191	*Ashlar.....	Coaticook ...	First Wednesday "	" George Wood ...	" Amos K. Fox
192	*Orillia...	Orillia.....	Friday on or after full moon "	" C. S. Elliot	" R. J. Oliver
193	*Scotland	Scotland.....	Monday on or bef. full moon "	" F. Mudge.....	" J. D. Eddy
194	*Petrolia	Petrolia	Second Wednesday "	" John Tracey....	" W. H. McGarvey
195	*The Tuscan ...	London	First Monday "	" A. G Smyth ...	" Stephen Blackburn
196	*Madawaska	Arnprior	Thursday on or bef. full m. "	" Arch. Garrioch.	" Wm. Carss
197	*Saugeen.....	Walkerton...	Second Tuesday "	" H. B. O'Connor	" H. P. O'Connor
198	*White Oak.....	Oakville	Tuesday on or bef. full moon "	" G. K. Chisholm	" R. K. Chisholm
199	*Frelighsburgh .	Frelighsb'gh	Monday on or bef. full moon "	" G. R. Marvin ...	" F. J. Parker
200	St. Alban's.....	Mount Forest	Friday on or bef. full moon "	" J. A. Murray ...	" J. McFadyen
201	*Leeds	Gananoque...	Tuesday on or bef. full moon "	" Wm. Byers, jun.	" W. B. Carroll
202	*Mount Royal ...	Montreal	Second Tuesday "	" Charles Storer ..	" P. M. McTavish
203	Irvine.....	Elora	Friday on or before full moon "	" John Smith	" David Foote
204	*Doric.....	Danville.....	Wednesday on or bef. full m. "	" Timothy Lee...	" A. H. Burbank
205	New Dominion...	New Hamb'g	Monday on or after full moon "	" G. B. Philip	" Charles Cameron
206	North Gower	North Gower	First Monday "	" D. P. Merritt ...	" .....
207	Lancaster	Lancaster....	Second Wednesday "	" Alex. McGregor	" J. W. McEdward

NO.	LODGE.	WHERE HELD.	NIGHTS OF MEETING.	WORSHIPFUL MASTER.	SECRETARY.
208	Chateauguay	Huntingdon	Second Tuesday of every month	W. Br. W. C. Clarke ...	Br. Stuart McDonell
209	Evergreen	Lanark	First Tuesday "	" Chas. E. Field...	" A. G. Dobbie
210	Hawkesbury.....	Hawkesbury	First Wednesday "	" James W. Crate	" Wm. E. Hayes
211	Brome Lake	Knowlton ...	First Wednesday "	" H. D. Pickel	" T. S. Knowlton
212	Elysian	GardenIsla'd	First Monday "	" Anth. Malone...	" R. H. Charles
213	Dominion	Ridgeway ...	Wednesday on or bef. full m. "	" Arr. Matteson...	" Thomas Sproule
214	Craig	Ailsa Craig .	Monday on or after full moon "	" T. Richardson...	" Wm. McIntosh
215	Lake	Roblin Mills	Monday on or bef. full moon "	" Edward Roblin	" John N. Sprague
216	Harris.....	Orangeville .	First Tuesday "	" S. H. McKitrick	" R. J. McKitrick
217	Frederick	Fredericsb'g	Wednesday on or bef. full m. "	" Luke Cook	" .....
218	Stevenson	Toronto	Second Monday "	" W. C. Morrison	" Thomas Drewry

The Grand Chapter of Royal Arch Masons of Canada.

Officers of the Grand Chapter, 1869-70.

M. E. Comp. T. D. Harington, Grand Z.
R. " " James Seymour, " H. } Grand Council.
" " " Henry Robertson, " J }
" " " Thomas B. Harris, " Scribe E.
" " " M. J. May, " " N.
" " " Robert Hendry, jr. " Principal Sojourner.
" " " John V. Noel, " Treasurer.
" " " John H. Graham, " Registrar.
V. E. Comp. John Nettleton, " First Asst. Sojour.
" " " J. J. Gemmill, " Second " "
" " " Lachlin McCallum, " Sword Bearer.
" " " Robert Ramsay, " Standard Bearer.
" " " D. R. Munro, " Dir of Ceremonies.
" " " David McLellan, " Organist.
" " " Wm Edgar, " Pursuivant.
" " " Donald Ross, } Grand Stewards.
" " " J. K. Kerr, }
" " " N. B. Falkiner, } Grand Stewards.
" " " F. Mudge. }
" John Proctor, " Janitor.

Grand Superintendents of Districts.

R. E. Comp. Thomas F. McMullen ..... London District.
" " " Charles L Beard ..... Wilson "
" " " Thomas Winter..... Huron "
" " " B. E. Charlton ..... Hamilton "
" " " Thomas Sargant ..... Toronto "
" " " Silas B Fairbanks ..... Ontario "
" " " H. W. Day ..... Pr. Edwd. "
" " " George M. Wilkinson ..... Central "
" " " Thomas Milton..... Montreal "
" " " Edson Kemp ..... East'n Tps. "
" " " H. J. Pratten ..... Quebec "
" " " Robert Marshall ..... N. Brunswick.
" " " J. C. Brown ..... Nova Scotia

Grand Representatives.

M. E. Comp. T. D. Harington, from the Grand Chapter of Tennessee.
R. E. Comp Geo. S. Blackie, M.D., in the Grand Chapter of Tennessee.

*** The 13th Regular Convocation will be held at Quebec, on the 2nd Wednesday in August, A.I. 2400, A.D. 1870.

SUBORDINATE CHAPTERS.

NO.	CHAPTER.	WHERE HELD.	NIGHTS OF MEETING.	1ST PRINCIPAL.	SCRIBE E.
1	Anc'nt Frontenac	Kingston	Third Tuesday in Feb., May, Aug. & Nov.	Geo. M Wilkinson	Daniel McCartney
2	The Hiram	Hamilton ...	First Monday of every month.....	Wm. Reid	A. J. Nuthall
4	St. Andrew's.....	Toronto	Third Wednesd. in Jan. Apr. July & Oct.	S B. Harman	James Bain
5	St. George's	London	Fourth Friday in Feb. May, Aug. & Sept.	A. G. Smyth	H. A. Baxter
6	St. John's	Hamilton ...	Second Thursday of every month	Edward Michell	H. Burkholder
7	Moira	Belleville ...	First Tuesday of every month.....	Alfred Ellis	George D. Dickson
8	King Solomon's..	Toronto	First Thursday of every month	Thomas Sargant ...	John Segsworth
9	Golden Rule.....	Stanstead ...	Tues. on or bef. f.m. in Mar. June, Sep Dec.	John H. Graham ..	Wm. Farewell, jun.
10	New Brunswick	St.John,N B.	Second Monday in every month	D. R. Munro	D. S. Stewart
12	Cataraqui	Kingston ...	Second Monday in Feb. May, Aug. & Nov	Robt. Hendry, jun.	John V. Noel
13	Stadacona	Quebec	Second Thursday in Jan Apr. July & Oct.	Christoph. Staveley	George C. Bown
14	Bedford District..	Dunham	First Thursday of every month	Edson Kemp.....	Chas E. C. Brown
15	Wawanosh	Sarnia.....	Second Friday in Jan. April, July & Oct.	J. A. Mackenzie....	George Russell
16	Carleton.....	Ottawa	Second Wednes. in Mar. June, Sep. & Dec.	E. P. Remon	Thomas Painter
17	Dorchester.....	Waterloo	First Thursday of every month	Wm. G. Parmelee ..	F. E. Fourdreiner
18	Oxford	Woodstock...	First Friday of every month	Charles L Beard ...	Malcolm McKinnon
19	Mount Moriah ...	St Catharin's	Friday on or before full m. of each month	Alex. Servos.....	John M. Clement
20	Mount Horeb ...	Brantford ...	First Wednesday of every month	J. W. Lethbridge...	George H. Wilkes
21	Carnarvon.....	Montreal	Third Thursday in Feb. May, Aug. & Nov.	F. M Sowdon	W. M. Somerville
22	Grenville	Prescott.....	First Wednes. in Jan April, July & Oct.	A. G. Macdonell ...	Rev. W. McGill
23	Ezra	Simcoe	Second Wednesday of every month	John Wilson.....	R Thoroughgood
24	Tecumseh	Stratford	Last Wednesday of every month	John Dutton.....	T. B. H. Maddocks
25	Mount Horeb ...	Montreal ...	Second Wednes. in Mar. June, Sep. & Dec.	Thomas Milton.....	H. LeCappellain
26	St. Mark's	Trenton	Second Wednesday of every month	H. W. Delany	David Roblin
27	Manitou.....	Collingwood	First Friday of every month	John Nettleton	Henry Robertson
28	Pentalpha	Oshawa	First Friday of every month	John Boyd	George W. Garth
29	McCallum	Dunnville ...	Friday on or aft. full m. of every month	Jabez Amsden	Chas. E S. Black
30	Huron	Goderich	First Wednesday of every month	Isaac F Toms	Samuel H. Detlor
31	Prince Edward...	Picton.....	Friday on or after full moon	Donald Ross	James J. Carter
32	Waterloo	Galt.....	Friday on or before full moon	G. H Patterson	John Habbick
33	The Hiram	Goldenv. N.S	Second Friday of every month.....	J C. Brown	.....
34	Signet.....	Orillia.....	First Tuesday of every month.....	Robert Ramsay	.....
35	Keystone	Whitby	Third Thursday of every month.....	George H. Dartnell	.....
36	Corinthian	Peterboro'gh	Third Friday of every month	James Might	.....
37	Victoria	Port Hope...	Second Thursday of every month	John Wright	J. B. Trayes

Supreme Grand Council A. & A. Rite XXXIII. Degree.

England and Wales and Colonial Dependencies.

Ill Bro. Thos. Douglas Harington, 33° Representative of the Supreme Grand Council in Canada.
" " Col. W. G. B. McLeod Moore, 33° Past Representative of Supreme Grand Council.
" " John W. Murton, 33° Sovereign Grand Inspector General.
" " Thompson Wilson, 33° " " " "
" " Thomas Bird Harris, 33° " " " "

Grand Conclave of the United Orders of the Temple and Hospitaliérs of St. John of Jerusalem, for Canada.

Officers for the year A.D. 1870.

V. E. ‡ Fr. Lt Col. W. J. B. McLeod Moore, 33° Grand Prior for the Dominion of Canada.
" ‡ " T. D. Harington, 33° Deputy Grand Prior.
" ‡ " S. B. Harman, Grand Sub-Prior and Prov. Grand Commander for Ontario and Quebec.

E.	‡ Fr. Robt. Marshall,	Past Prov. G. Commander		† Fr. Augustus T. Houel,	Grand	1st Standard Bearer
	† " Rev. J. A. Preston,	Grand Prelate		† " H. A. Baxter,	"	2nd Standard Bearer
E.	‡ " Edwin Goodman,	"	First Captain	† " —— Penton,	"	Almoner
"	‡ " Henry Robertson,	"	Second Captain	† " David Gillies,	"	1st Aide-de-Camp
V. E.	‡ " Thos. B. Harris, 33°	"	Chancellor	† " R. Barrow,	"	2nd Aide-de-Camp
	† " Thomas White,	"	Vice-Chancellor	† " Charles Storer,	"	Direct. of Ceremonies
	† " Walter J. Lindsay,	"	Registrar	† " M H. Spencer,	"	Captain of Lines
	† " John H. Graham,	"	Treasurer	† " T. F. McMullen,	"	1st Herald
	† " David R Munro,	"	Chamberlain	† " W. Bathgate,	"	2nd Herald
	† " Robert Ramsay,	"	Hospitaller	† " John McDonough,	"	Sword Bearer
	† " J. Kirkpatrick Kerr,	"	Expert	† " Wm. Wilkinson,	"	Equerry.

The next Regular Assembly will be held at Quebec, on the 2nd Tuesday in Wednesday, A.M. 5874, A.D. 1870, A.O. 751

SUBORDINATE ENCAMPMENTS.

ENCAMPMENT.	WHERE HELD.	NIGHTS OF MEETING.	EMT. COMMANDER.	REGISTRAR.
Hugh de Payens	Kingston	2nd Monday, Jan., April, July & Oct. ...	H. E. Swales	S. D. Fowler
Wm de la More, the Martyr	Ottawa	2nd Monday, Feb, May, August & Nov.	T. D. Harington	Herrman Poetter
Geoffrey de St. Aldemar.	Toronto	1st Friday, Feb., May, August and Nov.	S. B. Harman ...	
Godfrey de Bouillon	Hamilton ...	1st Friday in every month	Thos. B. Harris...	W J Lindsay
Richard Cœur de Lion ...	London	2nd Friday in each month	T. Wilson.....	T. F. McMullen
King Baldwin	Belleville	First Monday, Jan., April, July & Oct....	L. H. Henderson	Robert Gordon
Richard Cœur de Lion ..	Montreal ...	4th Thursday in each month	A. A. Stevenson .	W. Bathgate
Plantagenet	St. Catharin's	2nd Monday, Feb., April, July & Oct. ...	A. Servos	
Sussex	Stanstead ...	Wednesd. next p.f.m. Mar. June. Sep. & Dec.	W. B. Colby	George D. Wyman
Huronta io	Collingwood	Third Monday	H Robertson	

ADDRESS.

Sir W. J. B. McLeod Moore, 33° Grand Prior, Laprairie, Province of Quebec. Canada.
" T. Douglas Harington, 33° Dep. Grand Prior, Ottawa, " Ontario, " "
" Thomas B. Harris, 33° Prov. Grand Chancellor, Hamilton, " "

Imperial, Ecclesiastical and Military Order of Knights of the Red Cross of Rome and Constantine.

Ill. Bro. Col. W. J. B. McLeod Moore, Chief Inspector General of Canada.
" " T. D. Harington, Inspector General for Ontario and Quebec.

EDUCATIONAL.

UNIVERSITY OF TORONTO—Visitor, His Excellency the Hon. W. P. Howland, C.B., Lieut.-Gov. of Ontario. Chancellor, Hon. J. C. Morrison. Vice-Chancellor, A. Crooks, LL.D. *Members of the Senate:* J. Langton, M A.; Rev. J. McCaul, LL.D.; Hon. J. Patton, LL.D., Q C.; Hon. David Christie, Senator, Sir W. E. Logan. D.C.L., F.R.S; J. J. Hayes, M.D.; Rev. E. Ryerson, D.D.; The Principal of Queen's College; Rev. S. S. Nelles, M.A.; Very Rev. A. McDonell; G. R. R. Cockburn, M A.; Superior of the Bytown College: Wm. T. Aikins. M.D.; H. H. Croft, D.C.L., F C.S.; J. B. Cherriman. M.A.; D. Wilson, LL.D.; Rev. John Jennings, D.D.; Hon. O. Mowat; G. Herrick, M.D.; Ira Lewis, M.A.; Larratt W. Smith, D.C.L.; S. S. Macdonell, LL.D.; Rev. H. B. Jessopp, M.A.; J. Helliwell, M.A.; T. A. McLean, M A.; J. Boyd, M.A., B.C L.; D. McMichael, LL.D.; E. C. Jones, B.A.; J. D. Armour, B.A.; J. J. Kingsmill, B.A.; Hon. W. Cayley; Rev. W. McClure; Rev. Dr. Fyfe; J. H. Morris, M.A.; E. Blake, M.A.; Rev. Dr. Barclay; Rev. W. F. Checkley, M.A.; Right Rev. J. Walsh; Rev. A. Carman B.A.; T. H. Bull, M A.; Rev. John Davison: Very Rev. I. Hellmuth, D.D. *Officers of the Senate:* J. E. Thomson, B.A., Librarian; T. Moss, M.A, Registrar. *Scholarships offered at Examinations of the University.* — Faculty of Law, 4; 1 for Matriculants. 1 for Students 1 year's standing, 1 for Students 2 years' standing, 1 for Students 3 years' standing. Faculty of Medicine, 4: 1 for Matriculants, 1 for Students 1 year's standing, 1 for Students 2 years' standing, 1 for Students 3 years' standing. Faculty of Arts, 24: at the Junior Matriculation Examination, 1 in Classics, 1 in Mathematics, 2 for General Proficiency in all the subjects appointed for Junior Matriculants; at the Senior Matriculation Examination, 1 in Classics, 1 in Mathematics, 2 for General Proficiency in all the subjects appointed for Senior Matriculants: at the Examination for the First Year, 1 in Classics, 1 in Mathematics, 2 for General Proficiency; at the Examination for the Second Year. 1 in Classics. 1 in Mathematics, 1 in Natural Sciences, 1 in Modern Languages, with History, 1 in Logic, Metaphysics and Ethics; 1 for General Proficiency; at the Examination for the Third Year, 1 in Classics, 1 in Mathematics, 1 in Natural Sciences, 1 in Modern Languages with History. 1 in Metaphysics and Ethics, with Civil Polity, Natural Theology and History, 1 for General Proficiency. Value of each Scholarship $120, and tenable for one year only.

UNIVERSITY COLLEGE.—Visitor, His Excellency the Hon. W. P. Howland, C.B., Lieutenant-Governor of Ontario. President, Rev. John McCaul, LL.D. Professors: Classics, Logic, and Rhetoric, Rev. John McCaul, LL.D.; Metaphysics and Ethics, Rev. James Beaven, D.D.; Chemistry and Experimental Philosophy, Henry H. Croft. D.C.L.; Agriculture, Geo. Buckland; Natural Philosophy, J. B. Cherriman, M.A.; History and English Literature. D. Wilson, LL.D.; Natural History, Rev. William Hincks, F.L S.; Mineralogy and Geology, E. J. Chapman. Ph D., LL.D.; Metsorology, and Director of the Magnetical Observatory, G. T. Kingston, M.A.; Lecturer on Oriental Literature, J. M. Hirschfelder; Mathematical Tutor and Dean, J. Loudon, M.A.; Acting Lecturer on German, W. H. Vandersmissen, M.A.; Acting Lecturer on French, Emile Pernet; Acting Lecturer on Italian and Spanish, Wm. Oldright, M.A., M.D.; Classical Tutor. R. E Kingsford, B A.; Acting Registrar, W. H. Vandersmissen, M.A.

Bursar's Department of the University. University College and Upper Canada College —Bursar, David Buchan; Clerk and Book-keeper, J. E. B. Smith; Messenger, Thos. Wilson. Office on U. C. College Grounds.

UNIVERSITY OF QUEEN'S COLLEGE, KINGSTON. — Incorporated by Royal Charter, Oct. 16, 1841. *Principal:* Very Rev. Wm. Snodgrass, D.D. *Faculties of Theology and Arts:* The Principal, Primarius Professor of Divinity; Rev. John B. Mowat, M.A., Professor of Oriental Languages, Biblical Criticism and Church History, Secretary to the Senate, and Registrar; Rev. J. Williamson, M.A., LL.D., Professor of Mathematics and Natural Philosophy; Rev. John C. Murray, Professor of Logic, Mental and Moral Philosophy and

tallérs of

Quebec.
1st Standard Bearer
2nd Standard Bearer
Almoner
1st Aide-de-Camp
2nd Aide-de-Camp
Direct. of Ceremonies
Captain of Lines
1st Herald
2nd Herald
Sword Bearer
Equerry.
74, A.D. 1870, A.O. 751

DER.	REGISTRAR.
.....	S. D. Fowler
ton	Herrman Poetter
n ...	
ris...	W J Lindsay
.....	T. F. McMullen
rson	Robert Gordon
son .	W. Bathgate
.....	
.....	George D. Wyman
...	

nada.
"
"

Cross of Rome

r the Third Year, 1 in
ural Sciences, 1 in Mo-
etaphysics and Ethics,
y and History, 1 for
Scholarship $120, and

s Excellency the Hon.
vernor of Ontario. Pre-
Professors: Classics,
Paul, LL.D.; Metaphy-
ven, D.D.; Chemistry
ory H. Croft. D.C.L.;
ral Philosophy, J. B.
nglish Literature. D.
Rev. William Hincks,
J. Chapman. Ph. D.,
of the Magnetical Ob-
Lecturer on Oriental
thematical Tutor and
turer on German, W.
Lecturer on French,
Italian and Spanish,
l Tutor. R. E Kings-
Vandersmissen, M.A.
ity. *University College*
David Buchan; Clerk
ssenger, Thos. Wilson.

KINGSTON. — Incorpo-
Principal: Very Rev.
eology and Arts: The
inity; Rev. John B.
nguages, Biblical Cri-
y to the Senate, and
, LL.D., Professor of
; Rev. John C. Mur-
oral Philosophy and

THE

CANADIAN ALMANAC,

AND

Repository of Useful Knowledge,

FOR THE YEARS

1866 to 1870.

COMPILED AND ARRANGED UNDER THE DIRECTION OF THE PUBLISHERS.

TORONTO:
COPP, CLARK & CO., 17 & 19 KING STREET EAST.

MDCCCLXX.

PRINTED AT THE STEAM PRESS ESTABLISHMENT OF COPP, CLARK & CO.
KING STREET EAST, TORONTO.

CONTENTS OF THE CANADIAN ALMANAC,

For the Years 1866 to 1870.

**** The Figures in the Contents refer to those at the* FOOT *of each page.*

PAGE

ADVERTISEMENTS 99-213, 573
Affairs of the Province of Canada, Statement of, 22, 134, 250, 356
Affairs of the Dominion of Canada, Statement of, 474
American and English Exchange..... 575
ARTICLES:
Progress of Population in Canada 33
Government Buildings, Ottawa 35
Flax Culture in Canada 35
The Year 230
Assurance Act of 1865..... 97

Banks of Canada and their Branches 86, 196, 315, 435, 504
Calendar and Celestial Phenomena.....2-21, 114-133, 228-249, 334-355, 448-472
Canals, Provincial, Carrying Trade of.... 28, 140, 266, 361, 481
Clergy of Canada.....64, 174, 293
Clergy of Ontario and Quebec 405, 536
Commerce, Dominion of Canada, Statement of .. 476
Confederate Provinces of B.N.A., Map of..... 115
County and Judicial Officers, Table of .. 78, 188, 307, 420, 552
Customs, Tariff of 41, 150, 377, 501

Division Court Clerks 46, 202, 322, 430, 508
Dominion of Canada, Governmental 257, 365, 490
Dominion of Canada, Map of..... 229

Educational.....92, 206, 326, 440, 564
Emigration 30, 142, 253, 363, 482
Errata and Addenda 70, 97, 331, 445
Excise 28, 140, 266, 361, 480
Exports of Canada, 6 months ending June 30, '64 25
" " 1864-65 137
" Ontario and Quebec, 1865-66 264
" " " 1866-67 359
" " " 1867-68 479
" Nova Scotia 479
" New Brunswick 480

Flax Culture in Canada 35
Foreign Consuls in Canada.....79, 154, 256, 420, 552

Governmental..... 36, 145, 257, 365, 490
Government Buildings, Ottawa 35

Holy Days and Historical Events 17
House of Commons 258, 366, 491

Illuminated Calendar 335
Imports of Canada, 6 months ending June 30, '64 25
" " 1864-65 137
" Ontario and Quebec, 1865-66 264
" " " 1866-67 359

PAGE

Imports of Ontario and Quebec, 1867-68 477
" Nova Scotia, 1867-68 477
" New Brunswick, 1867-68 477

Judiciary 45, 200, 320, 428, 506

Kingston Penitentiary 535

Legislative Assembly of Canada..... 38, 148
Legislative Council of Canada.....38, 147
Literary and Scientific Institutions..... 91, 205, 323, 436, 551

Loan Tables, Building Society 487

MAPS AND ILLUSTRATIONS:
Government Buildings, Ottawa (Frontispiece)
Confederate Provinces of B. N. A, ... 115
Dominion of Canada 229
Illuminated Calendar 335
The Northwest Territory 449

Masonic Lodges in Canada..... 87, 197, 316, 431, 560
Mathematical Department..... 364, 488
Medical Institutions.....90, 204, 325, 438, 509
Meteorological Observations 20, 132, 248, 354, 468
Miscellaneous Statistics 31, 143, 254, 362, 483
Municipalities.....78, 188, 307, 420, 552

New Brunswick, Province of.....262, 371, 496
Nova Scotia, Province of.....263, 372, 497
Northwest Territory, Map of..... 449

Observatory, Toronto Magnetic .. 4, 116, 230, 336, 450
Ontario, Province of.....260, 368, 493

Patents, Canadian 43, 156, 267, 372
Patent Office, Rules, Forms, &c..... 498

Permanent Building Societies.....32, 144, 255, 486
" " " Loan Tables 487
Post Office Department, Province of Canada .. 40, 158
" " Ontario and Quebec 271
" " New Brunswick 287
" " Nova Scotia..... 291
" " Dominion of Canada, 380, 511
Post Offices, Lists of 51, 161, 384, 514
" " Ontario 273
" " Quebec..... 282
" " New Brunswick 288
" " Nova Scotia 292

Premium and Discount, Table of..... 570
Progress of Population in Canada 35
Proverbs 129

Province of Canada, Governmental 36, 143
" Ontario 260, 368, 495
" Quebec 261, 369, 494
" New Brunswick..... 262, 371, 496

PAGE

Province of Nova Scotia 263, 372, 497
" Rupert's Land 497
Provincial Land Surveyors, Lists of 48, 155
Provincial Penitentiary 97, 211, 331, 445, 535
Public Accounts, Province of Canada 22, 134, 250, 356
" " Dominion of Canada 473
" " Ontario 445, 571
" " Quebec 485
" " New Brunswick 485
" " Nova Scotia 547

Quebec, Province of 261, 369, 494

Railway Statistics 141, 256, 483
Remarkable Events 471

PAGE

Royal Family 36, 145, 257, 365, 490
Rupert's Land, Province of 497

Sabbath School Associations 570
Senate of Canada 257, 365, 490
Stamp Duties, Table of 97, 211, 292, 419, 500
Statutes, Index to 40, 149

Tariff of Customs, Canadian 41, 150, 377, 501
Township Municipalities 80, 190, 309, 422, 554
Trade and Navigation Returns .. 28, 140, 266, 361, 481

Woods and Forests 30, 142, 253, 363, 482

Year, The 239
Young Men's Christian Associations 324, 439, 570

COPP, CLARK & CO.

WHOLESALE AND RETAIL

BOOKSELLERS & STATIONERS,

PRINTERS,

LITHOGRAPHERS, BOOKBINDERS, &c.

17 & 19 KING STREET EAST, and 17 TORONTO STREET.

TORONTO.

Rhetoric; Rev. John H. Mackerras, M.A., Professor of Classical Literature; Nathan F. Dupuis, M.A., Professor of Chemistry and Natural History; Rev. George D. Ferguson, B.A., Professor of History and English Literature and Lecturer on Modern Languages. *Board of Trustees:* Rev. Hugh Urquhart, D.D., Rev. John Barclay, D.D., Rev. Kenneth McLennan, B.A., Rev. W. M. Inglis, M.A., F.R.S.E., Rev. John Jenkins, D.D., Rev. A. Mathieson, D.D., Rev. Daniel J. Macdonnell, M.A., B.D., Rev. Daniel M. Gordon, M.A., B.D., Rev. Donald Ross, M.A., B.D., Rev. George Bell, B.A., Rev. Wm. Bain, M.A., The Principal, A. McLean, Neil J. Macgillivray, B.A., James Croil, Hugh Allan, Hon. Donald McDonald, J. Paton, Robert Cassels, Archibald Barker, Alex. Morris, D.C.L., G. L. Mowat, Geo. Davidson, Hon. John Rose, Hon J. Hamilton (Chairman), Judge Logie, James Michie; Wm. Ireland, Secretary-Treasurer to the Board; Professor Dupuis, M.A., Librarian and Curator of the Museum; Prof. Williamson, Director of the Observatory; N. F. Dupuis, Observer. The Session of the Faculty of Arts begins on the first Wednesday of October, and ends on the last Thursday of April. The Theological Classes commence on the first Wednesday of November, and close at the end of April. *Scholarships*, in number 16 in Arts and 8 in Theology, varying in value, from $34 to $100, are annually competed for at the matriculation examinations at opening of session.

UNIVERSITY OF TRINITY COLLEGE, TORONTO.—Incorporated by Royal Charter, 1852.—Corporation: The Right Rev. the Lord Bishop of Toronto; the Right Rev. the Lord Bishop of Huron; the Right Rev. the Lord Bishop of Ontario. *Trustees:* Very Rev. H. J. Grasett, B.D.; Hon. G. W. Allan; Lewis Moffatt, Esq. *Treasurer:* ———. *Council—Honorary Member:* John Arnold, Esq. *Ex officio Members:* the Hon. J. H. Cameron, D.C.L., Q.C., Chancellor of the University; the Rev. the Provost of Trinity College; the Rev. John Ambery, M.A., Professor of Classics; the Rev. William Jones, B.A., Professor of Mathematics. *Members from the Diocese of Toronto:* Professor Bovell, M.D.; Very Rev. H. J. Grasett, B.D., Dean of Toronto; Hon. G. W. Allan; Lewis Moffatt, Esq.; Hon. Mr. Vice-Chancellor Spragge; James M. Strachan, Esq.; Hon. Mr. Justice Hagarty, D.C.L.; Samuel Bickerton Harman, B.C.L.; Ven. T. B. Fuller, D.D., D.C.L.; Rev. W. McMurray, D.D., D.C.L.; Rev. Saltern Givins; Rev. J. G. Geddes, M.A.; Jas. Henderson, Esq., C. J. Campbell, Esq., Christopher Robinson, M.A., Ven. A. Palmer, M.A. *Members from the Diocese of Ontario:* The Ven. H. Patton, D.C.L., Archdeacon of Ontario; Jas. A. Henderson, Esq., D.C.L.; Rev. W. Bleasdell, M.A.; Rev. Ed. Jukes Boswell, D.C.L.; J. S. Cartwright. *Secretary:* Chas. Magrath D.C.L. *Officers of the College:* Provost and Professor of Divinity, Rev. George Whitaker, M.A.; Professor of Classics, Rev. John Ambery, M.A.; Professor of Mathematics, Rev. W. Jones, M.A.; Professor of Physiology and Chemistry, Jas. Bovell, M.D.; Classical Lecturer, Rev. A. J. Broughall, M.A.; Prof. of Music, G. W. Strathy, Mus. Doc. Lecturer in French, Emile Pernet. Lecturer in Drawing and Fine Arts, G. A. Gilbert. Scholarships: *In Arts*—Three at Matriculation—One of the value of £50, one of £35, and one of £25. For the second and third years respectively Scholarships of the same number and value as are offered to matriculants. 1 Cooper Exhibition, value £40 per annum. 4 Bursaries, each of £15 10s. *In Theology*—2 Jubilee Scholarships of the value of £40. 5 Church Society Exhibitions, Diocese of Toronto, of the value of £30 a-year; 2 Church Society Exhibitions, Diocese of Ontario of the value of £25 a-year.

UNIVERSITY OF VICTORIA COLLEGE, COBOURG.—*University Senate:* Rev. S. S. Nelles, D.D., President; President of Privy Council, Speaker of the Senate, Speaker of House of Commons, and Hon. Minister of Justice, Rev. Wm. Morley Punshon, M.A., Rev. I. B. Howard, D.D., Rev. E. Wood, D.D., Rev. E. Ryerson, D.D., Rev. A. Green, D.D., Rev. R. Jones, Rev. G. R. Sanderson, Rev. George Douglas, Rev. W. Jeffers, D.D., Rev. L. Taylor, D.D.; Professors Kingston, Wilson, Burwash, and Reynar; Hon. Dr. Rolph, Hon. James Ferrier; Professors Geikie, Berryman, Reid, Sangster; B. M. Britton, B.A.; A. W. Lauder, Wm. Beatty, M.A., LL.B. J. H. Dumble, M.A., John Macdonald, Wm. Kerr, M.A., W. W. Dean, B.A., C. M. Cameron, M.A., M.D., M. Lavell, M.D., Wm. Brouse, M.A., M.D., and J. Beatty, M.D. *Faculty of Arts:* Rev. S. S. Nelles, D.D., President, Prof. of Mental Philosophy, Logic, Ethics and the Evidences of Religion; Wm. Kingston, M.A., Prof. of Mathematics and Astronomy; John Wilson, M.A., Prof. of Latin and Greek Languages; Rev. N. Burwash, M.A., Prof. of Natural Sciences and Chemistry; Rev. A. H. Reynar, B.A., Prof. of Modern Languages and English Literature; D. Ormiston, B.A., Rector of Grammar School; Rev. James Roy, B.A., sub-Rector. *Faculty of Law:* Hon. Lewis Wallbridge, William Kerr, M.A., and B. M. Britton, B.A., Examiners. *Faculty of Law, Montreal Branch:* Hon. Antoine A. Dorion Q.C., Professor of Civil Law and Dean of Faculty; Joseph Doutre, Q.C., Professor of Civil and International Law; Wm. H. Kerr, Professor of Criminal Law; John A. Perkins, M.A., B.C.L., Professor of Commercial Law and Secretary of Faculty; Gonsalve Doutre, B.C.L., Professor of Laws of Procedure; C. Geoffrion, Professor of Roman Law. *Faculty of Medicine, Montreal Branch:* Eugene H. Trudel, M.D., Dean of Faculty, Midwifery and Diseases of Women and Children; P. Beaubien, M.D., Theory and Practice of Medicine; Pierre Munro, M.D., Surgery; H. Peltier, M.D., Institutes of Medicine; J. G. Biband, M.D., Secretary and Treasurer, Anatomy, Descriptive and Surgical; Tha. D. D'Orsennens, M.D., Chemistry and Pharmacy; J. Emery-Coderre, M.D., Materia Medica and Therapeutics; J. P. Rottot, M.D., Medical Jurisprudence and Natural History; Dr. Monro, Clinical Surgery; Dr. Beaubien, Clinical Medicine; A. Brosseau, M.D., Demonstrator of Anatomy and Curator of Museum. *Faculty of Medicine, Toronto Branch:* Dean, Hon. J. Rolph, Principles and Practice of Medicine, W. B. Geikie, M.D., L.R.C.P. Lon., F.R.C.S. Edin.; Midwifery and Diseases of Women and Children, Hon. John Rolph, M.D., LL.D., & M.R.C.S., Eng., and John Widmer Rolph, M.D., L.R.C.P. Lon.; Materia Medica and Therapeutics, C. V. Berryman, A.M., M.D.; Physiology and Microscopy, John M. Reid, M.D., and John Fulton, M.D., M.R.C.S. Eng., & L.R.C.P. Lon.; Chemistry, Theoretical and Practical, J. H. Sangster, A.M., M.D.; Surgery, Wm. Canniff, M.D., M.R.C.S., Eng.; Anatomy, Descriptive and General, Nor. Bethune, B.A. M.D. Edin., M.R.C.S. Eng., & F.R.C.S., Edin.; Medical Jurisprudence, C. V. Berryman, A.M., M.D.; Botany, John Fulton, M.D., M.R.C.S. Eng., L.R.C.P. Lon.; Clinical Medicine, Walter B. Geikie, M.D., L.R.C.P. Lon., F.R.C.S. Edin.; Clinical Surgery, W. Canniff, M.D., M.R.C.S. Eng.; Demonstrator of Anatomy and Lecturer on Surgical Anatomy, Eli J. Barrick, M.D., L.R.C.P. Lon., M.R.C.S. Eng., L.R.C.S. & L.R.C.P. Edin.; Instructor in Practical Pharmacy, S. P. May, M.D. The Lectures commence on the 1st day of October, and continue six months. Graduation—Spring and Fall, when the examinations will be both written and oral. This College is also, by right, affiliated with the Toronto University. Under the Diplomas of this College, applicants may be admitted to an examination in the Royal College of Physicians, London; and certified tickets entitle the holder to an examination in the Royal College of Surgeons, England. The matriculation examination of this College is accepted by the Royal College of Surgeons, England, as equivalent to their own.

UNIVERSITY OF MCGILL COLLEGE, MONTREAL.—*Visitor.* His Excellency the Governor General of the Dominion of Canada. *Governors:* the Hon. C. Dewey Day, LL.D., President and Chancellor; the Hon. Jas. Ferrier, Senator; Thos B. Anderson, A. Robertson, M.A., Q.C., Hon. C. Dunkin, LL.D., M.P., Wm. Molson, Alex. Morris, M.A., D.C.L., M.P., Hon. Jno. Rose, M.P., Peter Redpath, J. Frothingham, D. Torrance, Geo. Moffatt, J. H. R. Molson. *Principal and Vice-Chancellor:* J. W. Dawson, LL.D., F.R.S., F.G.S. *Fellows:* Ven. Archd. Leach, D.C.L., LL.D., Vice-Principal and Dean of the Faculty of Arts; Henry A. Howe, M.A., Rector of the High School; the Hon. J. J. C. Abbott, D.C.L., Dean of the Faculty of Law; Brown Chamberlin, M.A., D.C.L.; Sir William E. Logan, LL.D., F.R.S., F.G.S.; George W. Campbell, M.A., M.D., Dean of the Faculty of Medicine; John H. Graham, M.A., Principal of St. Francis College, Richmond; Rev. Dr. Cook, Principal of Morrin College, Quebec; Alex. Johnston, LL.D., Prof. of Mathematics and Natural Philosophy, McGill University; Rev. G. Cornish, M.A., Prof. Classical Literature, McGill University; W. Fraser, M.D., Prof of Institutes of Medicine, McGill University; P. R. Lafrenaye, B.C.L., Prof. of Civil Procedure and Jurisprudence, McGill University; Rev. H. Wilkes, M.A., D.D., Prof of Theology, Congregational College of B.N.A.; T. K. Ramsay, M.A., Prof of Civil Law Morrin College; R. A. Leach, M.A., B.C.L.; John Reddy, M.D.; C. P. Davidson, M.A., B.C.L., R. A. Ramsay, M.A., S. B. Schmidt, M.D., Rev. D. H. McVicar, Professor of Theology Presbyt. Coll. B.N.A. *Secretary of the Royal Institution, Registrar and Bursar:* Wm. C. Baynes, B.A. *Faculty of Arts:* Ven. Archd. Leach, LL.D., Dean of the Faculty, Prof. of Logic and Moral Philosophy, and Molson Prof. of English Literature; Rev. A. De Sola, LL.D., Prof. of Hebrew and Oriental Literature; J. W. Dawson, LL.D., F.R.S.,

F.G.S., Professor of Natural History and Agriculture; C. F. A. Markgraf, Professor of German Language and Literature; C. Smallwood, M.D., LL.D., Professor of Meteorology; Alex. Johnson, LL.D., Professor of Mathematics and Natural Philosophy; Rev. G. Cornish, M.A., Professor of Classical Literature; P. J. Darey, M.A., Professor of French Language and Literature; T. S. Hunt, M.A., F.R.S., Professor of Applied Chemistry and Mineralogy. *Faculty of Medicine:* George W. Campbell, M.A., M.D., Dean of the Faculty, and Prof. of Surgery; D. C. McCallum, M.D., Prof. of Midwifery and Diseases of Women and Children; Wm. Fisher M.D., Professor of the Institutes of Medicine; Robt. Craik, M.D., Professor of Chemistry; Wm. E. Scott, M.D., Professor of Anatomy; Wm. Wright, M.D., Professor of Materia Medica and Pharmacy; Robt. P. Howard, M.D., Professor of the Theory and Practice of Medicine; Joseph M. Drake, M.D., Professor of Clinical Medicine; G. E. Fenwick, M.D., Professor of Clinical Surgery and Medical Jurisprudence; Wm. Fuller, M.D., Demonstrator of Anatomy. *Faculty of Law:* Hon. Wm. Badgley, D.C.L., Professor of Public and Criminal Law; the Hon. J. J. C. Abbott, B.C.L., Dean of the Faculty and Prof. of Commercial Law; Hon. F. W. Torrance, M.A., B.C.L., Professor of Civil Law; P. R. Lafrenaye, B.C.L., Professor of Civil Procedure and Jurisprudence; R. G. Laflamme, B.C.L., Professor of Customary Law and Law of Real Estate; Edward Carter, Q.C., Associate Professor of Criminal Law. *High School Department:* Rector, Prof H. Aspinwall Howe, M.A.; Masters—D. Rodger, M.A., Mathematics; George Murray, B.A., Classics and English; J. Kemp, Classics and English; T. Green, M.A., Classics and English; Fred. A. Kahler, B.A., Professor Pierre J. Darey, M.A., French; Prof. C. F. A. Markgraf, German; J. Andrew, Elocution; F. Barnjum, Drilling and Gymnastics.

University of Bishop's College, Lennoxville.—Incorporated by Royal Charter, 1853. President of the Corporation and Visitor, Right Rev. the Lord Bishop of Quebec, D.D.; Vice President of the Corporation and Visitor, the Most Rev. the Lord Bishop of Montreal, D.D., Metropolitan. Chancellor, the Hon. E. Hale, D.C.L. Vice-Chancellor,——. *Trustees:* Hon. E. Hale, M.A., Chairman; G. F. Bowen, M.A., Rev. Canon Bond, M.A., B. T. Morris, Esq., M.A., R. W. Heneker, M.A., Rev. R. Lindsay, M.A., C. Rawson, M.A., Rev. C. P. Reid, M.A., Col. Rhodes, M.A., Rev. G. Slack, M.A., G. O. Moffatt, M.A., L. E. Morris, M.A., G. B. Baker, M.A., Maxfield Sheppard, M.A. *College Council:* Rev. J. H. Nicolls, D.D., E. Chapman, M.A., Major Campbell, C.B., Rev. C. Hamilton, M.A., Mons. C. Roux, M.A., Rev. A. C. Scarth, M.A. *Officers of the Corporation:* E. Chapman, M.A., Secretary; E. L. Montizambert, M.A., Honorary Counsel; B. T. Morris, M.A., Attorney; Hon. E. Hale and B. T. Morris, Auditors. *Officers of the College:* Senior Department—Rev. J. H. Nicolls, D.D., Principal, and Professor of Divinity; Rev. R. H. Walker, M.A., Vice-Principal and Professor of Mathematics; Rev. A. C. Scarth, Professor of Ecclesiastical History; Mons. C. Roux, M.A., Professor of French; Rev. W. H. Prideaux, M.A., Lecturer in Classics, and Rev. R. C. Tambs, M.A., Mathematical Tutor; E. Chapman, M.A., Bursar and Registrar; Rev. A. C. Scarth, M.A., Librarian. Junior Department—Rector, Rev. R. H. Walker, M.A.; Sub-Rector, Rev W. Richmond, M.A. Assistant Masters, Rev. W. H. Prideaux, M.A., E. A. King, B.A., A. A. Bodkin, B.A.

Laval University.—Visitor: Most Rev. C. F. Baillargeon; Rector: Very Rev. E. A. Taschereau, D. Cn. L. *Members of the Council:* Rev. O. Audet, A.M., Rev. O. Brunet, A.M., N. Casault, LL.D., J. Cremazie, LL.D., Rev. T. E. Hamel, A.M., A. Jackson, M.D., J. E. Landry, M.D., Rev. C. H. Laverdiere, A.M., Rev. A. Legare, Rev. C. Legare, A.M., Rev. M. E. Methot, A.M., Rev. B. Paquet, D.D., Rev. L. Paquet, D.D., J. A. Sewell, M.D., Hon. U. J. Tessier, LL.D.; Secretary, Rev. T. E. Hamel; Librarian, Rev. C. H. Laverdiere. *Faculty of Theology:* Dean, Very Rev. E. A. Taschereau, D.Cn.L.; Professors—Very Rev. E. A. Taschereau, Prof. of Canon Law; Rev. B. Paquet, D.D., of Moral Theology; Rev. L. Paquet, D.D., of Dogmatic Theology; Rev. L. N. Begin, D.D., of Holy Scripture and Sacred History. Secretary, Rev. L. Paquet, D.D. *Faculty of Law:* Dean, J. Cremazie, LL.D.; Professors—J. Cremazie, LL.D., of Civil Law; Hon. U. J. Tessier, LL.D., of Law Procedure; N. Casault, LL.D., of Commercial and Maritime Law; J. G. Colston, LL.L., of Criminal Law; C. F. S. Langelier, LL.L., of Roman Law. Lucien Turcotte, LL.L., of Introduction to Civil Law. Secretary, J. G. Colston. *Faculty of Medicine:* Dean, J. A. Sewell, M.D.; Professors—J. A. Sewell, of Internal Pathology; J. E. Landry, M.D., of External Pathology and Surgery; A. Jackson, M.D., of Midwifery; C. E. Lemieux, M.D., of Anatomy; F. A. H. LaRue, M.D., of Medical Jurisprudence, Hygiene, and Anatomical Microscopy; Jos. C. Taché, of Physiology; L. J. A. Simard, M.D., of General Pathology and Diseases of the Eyes and Ears; O. Verge, M.D., of Materia Medica; O. A. Hebert, M.D., Extraordinary Professor of Toxicology and Practical Anatomy. Secretary, O. A. Hebert. Director of the Museum, L. J. A. Simard, M.D. *Faculty of Arts:* Dean, Rev. M. E. Methot, M.A.; Professors—Rev. T. E. Hamel, of Natural Philosophy; Rev. O. Brunet, of Botany; Rev. M. E. Methot, of General Literature; Rev. C. H. Laverdiere, of History; Rev. C. E. Legare, of Latin Literature; Rev. L. Beaudet, of Grecian Literature. Secretary, Rev. T. E. Hamel; Honorary Professor—T. S. Hunt, F.R.S.

Albert University, Belleville.—Visitor, Right Hon. Sir Jno. Young, Bart., K.G.B., K.C.S.M.G., &c., &c., Governor General of British North America. *Senate:* Rev. Bishop Smith, D.D., President; Rev. Bishop Richardson, D.D.; Rev. A. Carman, M.A., Chancellor; Rev. G. G. Hapgood, D.D., Registrar; Rev. G. Abbs, Rev. J. Gardiner, Rev. G. Shepard, Rev. Wm. Brown, Rev. M. Benson, Hon. Jno. Ross, Senator; Hon. Chief Justice Richards; Hon. L. Wallbridge; Wm. Hope, M.D.; Thomas Nichol, M.D.; R. B. Carman, M.A.; Rev. J. Wild, M.A.; Jno. Macoun, M.A.; Thomas McIntyre, M.A.; Prof. J. T. Bell.

Albert College.—Incorporated by Act of Parliament as Belleville Seminary, in 1857, as Albert College in 1866. *Board of Managers:* Rev. Bishop Smith, D.D., Rev. Bishop Richardson, D.D., Presidents; Rev. J. Gardiner, Secretary; Rev. G. Shepard, Treasurer; Rev. J. Wild, M.A., Agent; Rev. J. Gardiner, Rev. J. H. Andrews, Rev. A. Campbell, Rev. G. Shepard, Rev. J. N. Elliott, Rev. M. Benson, Charles Lane, Caleb R. Mallery, S. Osborne, S. B. Gilbert, J. L. Tucker, S. Massey, T. Anderson, James C. Huffman, E. D. O'Flynn, George N. Blair, Wm. Yates. *Council of Instruction:* Rev. A. Carman, M.A., President; Mathematics and Metaphysics—Rev. A. Carman, M.A. Ancient Languages and Literature—Rev. G. G. Hapgood, D.D.; Chemistry and Mineralogy—R. B. Carman, M.A.; Physiology and Ethnology—Thomas Nichol, M.D.; Botany and Geology—Jno. Macoun, M.A.; History and English Literature—Thos. McIntyre, M.A.; Hebrew and Ethics—Rev. J. Wild, M.A.; Mining and Agriculture—J. T. Bell. Open 39 weeks. Three Terms; beginning second Thursday of September, first Thursday of January, and second Thursday of April. Entrance Examinations into University during last week of June and second week of September.

Alexandra College, Belleville.—Under control of Board of Managers of Albert College, and, like it, open to all persuasions, without interference with religious faith. Graduates ladies, and confers diplomas under authority of Board of Managers. Course of study, three years after matriculation. Confers diplomas in music. Ladies have opportunities of instruction in Preparatory School and of attendance at Lectures in Albert College. Useful and ornamental branches of ladies' education all taught, both to occasional students and those in graduating course. *Senate:* Rev. A. Carman, M.A., President; Rev. G. G. Hapgood, D.D.; R. B. Carman, M.A.; Rev. Joseph Wild, M.A.; Thos. Nichol, M.D.; J. Macoun, M.A.; Thos. McIntyre, M.A.; J. T. Bell; St. George B. Crozier, Mus. Doc.; Rev Bishop Smith, D.D.; Rev. George Abbs; Rev. S. W. LaDu; Rev. J. Gardiner; Hon. L. Wallbridge; R. Holden, M.D.; C. M. Gould, M.D.; F. Lane, M.A.; C. R. Mallery; Rev. I. B. Aylesworth, M.A. *Board of Instruction and Government:* Metaphysics, Ethics, and Belles Lettres—Rev. A. Carman, M.A., President; Music—St. George B. Crozier, Mus. Doc.; Miss Brown, Assistant; Painting, Drawing, &c.—Mrs. M. A. Smith, Preceptress; Ancient Languages, Literature and History—Rev G. G. Hapgood, D.D.; Modern Languages—Thos. McIntyre, M.A.; Natural Sciences—R. B. Carman, M.A. T. Nichol, M.D. and J. Macoun, M.A., in their several departments in Albert College. Mathematics—The President; Steward, Rev. Gilbert French.

Morrin College, Quebec.—Founded 1860.—Incorporated 1861.—Principal: the Rev. John Cook, D.D. *Faculty of Arts* (affiliated to McGill University, Montreal)—Professor of Moral Philosophy and Dean of the Faculty,—— ——; Professor of Classics, the Rev. George Weir, M.A.; Professor of Mathematics, Henry Miles, LL.D.; Professor of English Literature, the Principal (pro tem.); Professor of German and French; M. Miller, Esq.; Professor of Chemistry, Rev. Jas. Douglas, B.A. *Faculty of Law* (affiliated

to McGill University)—Professor of Commercial Law and Dean of the Faculty, George Irvine, M.P.; Professor of Civil Law, T. K. Ramsay, M.A.; Professor of Law of Real Estate and Customary Law, John B. Parkin, Q.C. *Faculty of Divinity* (in connection with the Church of Scotland)—Professor of Divinity, the Rev. the Principal; Professor of Hebrew (pro tem.), the Rev. George Weir, M.A.; Secretary of the College, Daniel Wilkie, M.A. The session of the Faculty of Law extends from September 1st to May 1st; the session of the Faculty of Arts, from November 1st to May 1st. Matriculated Students in each faculty are eligible for the degrees in arts and law of McGill University.

St. Francis College and Grammar School, (Non-Sectarian) Richmond, Q.—*President of the Corporation:* the Right Hon. Lord Aylmer. *Vice-President:* J. Hethrington. *Treasurer:* G. K. Foster. *Secretary:* C. P. Cleveland. *Trustees:* Lord Aylmer, John H. Pope, M.P., W. H. Webb, Q.C., M.P., Rev. John McKay, Rev. Mr. Roe, M. M. Tait, Esq., B.C.L., George H. Pierce, C.E., C. B. Cleveland, G. K. Foster, J. Hetherington, Jas. Boutelle, Wm. Dickson. *Members of the Corporation, ex-officio:* the Principal and all the Professors. *Executive Committee:* the Principal, *ex-officio*, C. B. Cleveland, G. K. Foster. *Faculty of the College:* John H Graham, A.M., LL.D., Principal and Professor of English and Classical Literature; Thomas E. Morden, B.A., Instructor of Mathematics, &c.; Rev. John McKay, Professor of Logic, Metaphysics and Gaelic Language, Thomas Mackie, Lecturer in Practical Mineralogy; A. W. Hamilton, A.B., M.D., C.M., Lecturer in Chemistry. Mons. A. Bernier, Instructor in French; Lieut Bernad, Cadet, Military Drill Instructor. Tutors in Mathematics and English. The Faculty of Arts is an affiliated College of the McGill University, Montreal. The Grammar School aims to impart a superior classical or business education. The session begins on the first Thursday in September.

Upper Canada College.—George R. R. Cockburn, M.A., Principal; William Wedd, M.A., First Classical Master; James Brown, M.A., Mathematical Master; C. W. Connon, LL.D., English Classical Master; John Martland, B.A., Second Classical Master and Resident Master in College Boarding House; Mich. Barrett, M.A., M.D., First English Master and Lecturer on Chemistry and Physiology; C. Thompson, Second English Master; Rev. E. Schluter, M.A., French and German Master; J. McLellan, M.A., Assistant Mathematical Master; C. W. Connon, Assistant English Master; R. J. Baigent, Drawing Master; Major Goodwin, Fencing, Drill, and Gymnastics. J. Marshall, Janitor and Messenger.

The College year commences with the Autumn Term.

The Autumn Term begins Sept. 1; Winter do., Nov. 10; Spring do., Feb. 5; Summer do., April 21. Reports of the progress and conduct of the pupils are sent to parents twice each Term, or oftener if desired. Deducting the Vacations, the Terms are ten weeks each.

His Excellency the Lieutenant Governor offers annually a valuable Prize of Books for the best examination in the higher departments of the College Curriculum At the Annual Public Examination in June, eight Exhibitions are competed for, varying in value from $40 to $120 per annum. Competition for them all is open to the Grammar Schools of the whole Province.

The Bishop Strachan School.—Founded 1867.—Incorporated 1868.—*Members of Council:* Right Rev. the Lord Bishop of Toronto, President; Ven. the Archdeacon of Toronto, Rev. the Provost of Trinity College, Vice-Presidents; Rev. A. J. Broughall, M.A., Rev. W. S. Darling, Rev. H. W. Davies, B.D., Rev. J. G. Geddes, M.A., Rev. J. Langtry, M.A., Rev. J. H. McCollum, M.A., C. J. Campbell, E. M. Carruthers, F. W. Cumberland, A. McLean Howard, Wm. Ince, Clarkson Jones, M. R. VanKoughnet, Alex. Marling. *Chaplain and Secretary:* Rev. J. Langtry, M.A. *Lady Principal:* Miss Dupont. *Staff:* The Chaplain, Religious Instruction; Rev. H. W. Davies, B.D., English Literature, Grammar and Composition; Rev. A. J. Broughall, M.A., Higher Arithmetic and Mathematics; Rev. J. Langtry, M.A., History, Geography, Natural Science and Latin; Rev. W. S. Darling, Church History; Miss Stanley, Assistant in English Branches; Monsieur Pernet, French; Mrs. Skelton, German; Mr. Carter, Instrumental Music; Miss Tiffany, First Assistant in Instrumental Music; Miss Callaghan, Vocal Music; Mr. G. A. Gilbert, Drawing; Major Goodwin, Calisthenics. *Physician:* Edward M. Hodder, M.D., F.R.C.S. Eng. *Bursar:* Beverley Jones. There are three terms per annum: Michaelmas, 1st September to 21st December; Lent, 5th January to Wednesday before Easter; Easter, 2nd Wednesday after Easter to 1st July.

Huron College, London, Ontario—Incorporated 1863.—*President of the Corporation:* the Right Rev. the Lord Bishop of Huron. *Members of the Corporation:* the Ven. Archdeacon Brough, M.A., the Very Rev. I. Hellmuth, D.D., Dean of Huron, the Ven. Archdeacon Sandys, D.D., the Rev. Canon Bettridge, B.D., the Rev. M. Boomer, LL.D., the Rev. Canon E. L. Elwood, M.A., the Rev. Isaac Brock, M.A., the Rev. J. Marsh, M.A., the Rev. E. B. Bayly, B.A., the Rev. James Smythe, M.A., the Rev. W. H. Halpin, M.A., the Rev. J. P. Hincks, James Shanly, Major R. J. Evans, V. Cronyn. *Officer of the Corporation:* V. Cronyn, Solicitor and Secretary. *Officers of the College:* the Rev. Isaac Brock, M.A., Principal and Divinity Professor; the Rev. W. H. Halpin, M.A., Professor of Classics and Mathematics; V. Cronyn, D.C.L., Bursar.

Hellmuth College, London, Ontario.—Incorporated 1865.—Visitor: Right Rev the Lord Bishop of Huron. President of the Corporation: Very Rev. I. Hellmuth, D.D. Members of the Corporation: Very Rev. H. J. Grasett, B.D.; Rev. Isaac Brock, M.A.; Rev. A. Sweatman, M.A.; F. W. Thomas; Rev. Canon Baldwin, M.A.; Hon. David L. Macpherson, Senator; Adam Crooks, Q.C., D.C.L.; Major R. J. Evans. *Officers of the College*—President: Very Rev. I. Hellmuth, D.D. Secretary and Treasurer: Major Evans. Head Master: Rev. Arthur Sweatman, M.A. Assistant Masters: Rev. Professor Halpin, A.M.; W. T. Hickie, M.A.; Gordon Brown, F.G.S.; David Henderson, M.A.; C. A. Sippi, L.A.H.D.; H. Henri Gay, B.D.; W. Reiner; T. H. Wallis; Rev. A. W. Young; Jno. Pope; Music Master: St. John Hyttenrauch, B.M. Drawing Master: T. H. Wallis. Drill Instructor: Sergt-Maj. Gray. Gymnastic Master: Sergt. Page, 60th Rifles.

Hellmuth Ladies' College, London, Ontario—Incorporated 1869.—*Patron:* The Right Rev. the Lord Bishop of Huron. *Visitors:* The Venerable the Archdeacon of London, the Venerable the Archdeacon of Huron. *President of the Corporation:* The Very Rev. I. Hellmuth, D.D., Dean of Huron. *Secretary and Treasurer:* Major Evans. *Lady Principal:* Mrs. Mills. *Assistant Staff:* Miss Young, Miss Farrer, Miss Hand, Miss Clinton, Miss Hart Davies, Madlle. Lecaille, Fräulein Schmidt. &c.

Ontario College, Picton.—Incorporated by Act of Parliament.—*Patron*, His Excellency Sir John Young, Governor-General; *President*, The Lord Bishop of Ontario; *Council*—The President, James A. Henderson, D.C.L., Hon. John Hamilton, Ven. Archdeacon Patton, D.C.L., Rev. E. J. Boswell, D.C.L., Very Rev. J. Lyster, LL.D., F. McAnanny, James Cartwright, B.A., Capt. Downes, George A. Kirkpatrick, B.A., Rev. W. Bleasdell, M.A., Philip Low, Q.C., W. B. Simpson, G. Baker, The Head Master. *Fellows*—Claude Long, M.A., Exeter College, Oxford; James Cartwright, B.A., Balliol College, Oxford. Assistant Masters—J. Berrington, G. Achermann. Drawing and music, St. Geo. Crozier, Mus. Bac. Bursar, Capt. Downes; Matron, Mrs. Shaw; Porter, Robert Williams. There are three Terms in the year averaging twelve weeks each. His Excellency the Governor General, offers an annual prize "for the best series of translations into English during the year." Boarders are received into the college building which is under the charge of the Head Master, and the boarding house under the charge of the Second Master.

Trinity College School, Port Hope.—No return received.

High School of Quebec.—Incorporated 1846.—Rector: Daniel Wilkie, M.A. Masters: M. Miller, Classics and German; G. Martin, French. Chairman of the Board of Directors: the Rev. John Cook, D.D. Treasurer: Daniel Wilkie, M.A. Secretary: W. Walker. The school year is divided into four terms of equal length, and extends from September 1st to June 30th.

Notre Dame de Levis College.—Director, Rev. L Langis. Treasurer, Rev. J. Hoffman. Professors: F. Cinq Mars, B.S., Rev. E. Dionne, Rev. C. Bourque, B.A., Rev. O. Turgeon, B.L., and Thos. Whitty.

Quebec Seminary.—Superior, Very Rev. E.A. Taschereau. *Directors:* Rev. M. E. Methot, Rev. C. H. Laverdiere, Rev. O. Audet, Rev. A. Legare, Rev. T. E. Hamel, Rev. C. E. Legare, Rev. P. Roussel, B.A. Aggregate Members: Rev. N. Maingui, B.A., Rev. L. Beaudet, A.M., Rev. B. Paquet, D.D., Rev. L. H. Paquet, D.D., Rev. V. P. Legare, and Rev. L. N. Begin, D.D. Auxiliary Members: Rev. J. F. Baillarge, Rev. O. Brunet, Rev. Jos. Girard, Rev. L. Gauthier, B.A., Rev. L. Langis, B.A., Rev. A. Godbout, Rev. A. Bergeron, and Rev. A. Blais. *Grand Seminary:* Director, Rev. O. Audet, A.M.; Professors—Very Rev. E.

A. Taschereau, Rev. B Paquet, Rev. M. E. Methot. *Minor Seminary:* Director. Rev C. E. Legare; Assistant Director, Rev. V. P. Legare; Prefect of Studies, Rev. M. E. Methot; Professors—Rev. C. E. Legare, Rev. L. Beaudet, Rev. A. Gingras, B.L. Rev. L. Gauthier, Rev. G. Cote, B.A., Rev. L. Sansfaçon, B.A., Rev. A. Papineau, B.A., Rev. O. Brunet, F. A. H. LaRue, M.D., M.A., Rev. T. E. Hamel, Rev. N. Paquet, B. S., Rev. E. Marcoux, B.A., Rev. J. Girard, and Rev. A. Casault. *Masters:* Rev. A. Bergeron, Rev. E. Audette, B.S., Rev. P. Vincent, Rev. J. Marquis, Rev. L. Morrisset, Rev. C. Laflamme, B.A., Rev. D. Lemieux, Rev. J. N. Paquet. *Professors of English:* Rev. A. Blais, and Rev. J. Sexton. *Professors of Music:* E. Gagnon, E. Rochette, C. Lavigueur. *Professor of Drawing:* Rev. O. Brunet.

KNOX COLLEGE.—Principal and Professor of Systematic Divinity, Rev. M. Willis, D.D., LL.D.; Apologetics and Exegetical Theology, Rev. W. Caven; Lecturer on Evidences, Rev. R. Ure; Lecturer on Homiletics, Rev. J. J. A. Proudfoot; Lecturer on Metaphysics and Director of Studies in Preparatory Department, Rev. G. P. Young; Chairman of College Board, Rev. W. Ormiston, D.D., Hamilton; Secretary, Rev. W. Reid, A.M. Session opens on the first Wednesday of October, and closes on the first Wednesday of April.

CONGREGATIONAL COLLEGE OF B. N. AMERICA, MONTREAL, affiliated with the McGill University.—*Chairman*, Rev. Hy. Wilkes, D.D. *Treasurer*, J. P. Clark. *Secretary*, Rev. George Cornish, M.A. *Directors:* Revs. ——, ——, F. H. Marling, K. M. Fenwick, A. Duff, Ed. Ebbs, and Alex. Macdonald; Messrs. C Alexander, Henry Lyman, W. S. Goodhugh, James Baylis, P. W. Wood, Henry Vennor, Wm. J. Patterson, J. C. Beers, and Theo. Lyman. Theological Course: three sessions, commencing in October. Literary Course, at McGill College, two sessions. Principal Prof. of Theology and Church History, Rev. ——, of Homiletics and Pastoral Theology, Rev. Henry Wilkes, D.D.; and of Greek Testament Exegesis, Rev. George Cornish, M.A.

REGIOPOLIS COLLEGE.—No return received.

ECCLESIASTICAL SEMINARY OF OTTAWA.—Very Rev. J. H. Tabaret, V.G., O.M.I., Superior. Rev. J Lemoine, O.M.I., Professor of Moral Theology; Rev. F. Lepers O.M.I., Professor of Dogmatical Theology. Rev. M. Froc, O.M.I., Professor of Mental Philosophy. Number of Ecclesiastical students, 26.

COLLEGE OF OTTAWA.—President: Very Rev. J. H. Tabaret, V.G., O.M.I. Procurator, Rev. H. Martin; Prefect of Studies, Rev. J. T. Lavole; Prefect of Discipline, Rev. F. Chaborel. Professors: Rev. L. Lauzon, O.M.I., Rev. B Poitras, O.M.I., Rev. R. Barre t. Rev. J. Duhaime, O.M.I., Rev. L. Gladu, O.M.I., Rev. G. Marion, O.M.I., Rev. J. McKernan, O.M.I., Rev. P. Lecompte, O.M.I., Rev. J. Brennan. Number of students, 130.

ST. MICHAEL'S COLLEGE.—Rev. C. Vincent, Superior; *Professors:* Rev. R. Frachon, Dogmatic Theology, and Logic; Rev. M. J. Ferguson, Rhetoric and Belles-lettres; Rev. D. O'Connor, 1st Latin Class and Holy Scripture; Rev. M Mulcahy, 2nd Latin Class; L. Brennan, 3rd Latin Class; J. McCoy, 1st Commercial Class; E. Murray, 2nd Commercial Class; P. Ryan, 3rd Commercial Class; E. Kennedy, Mathematics and Drawing; Rev. P. Chalandard, French Language. Professors of Music: Rev. P. Chalandard and E. Murray.

THE CANADIAN LITERARY INSTITUTE, WOODSTOCK.—*Board of Instruction:* Rev. R. A. Fyfe, D.D., Principal, and Professor of Theology and Lecturer on Moral and Intellectual Philosophy; Rev. John Crawford, Professor of Biblical interpretation and Church History; J. E. Wells, A.M., Prof. of Latin and Greek; Jabez Montgomery, B.S., Head Master in Mathematics and Lecturer on Natural Science; H. N. Chute, Teacher in junior Classics and English; Mrs. E. Hendrie, Matron and Governess; Miss M. A. McGinn, Teacher of French and Drawing; Mrs. C. B. Hankinson, Teacher in English Branches; Mrs. Revel, Teacher of Instrumental Music. *Executive Officers:* E.V. Bodwell, M.P., President of the Board of Trustees; R. W. Sawtell, Treasurer; Rev. John Bates, Secretary; H. T. Burtch, Chairman of the Executive Committee.—The School is organized with three departments, Primary, Higher and Theological. Into the Primary and Higher departments, both males and females are admitted. Young men are, in the Higher department, fitted for matriculation in Arts, Law or Medicine; and here students who have the Ministry in view also pursue their studies, until they are prepared to take up Theological subjects with advantage. The Winter term commences on Wednesday, Jan. 5, 1870, and will continue thirteen weeks. The Spring Term will commence second week of April.

WESLEYAN FEMALE COLLEGE.—In connexion with the Wesleyan Methodist Church.—Incorporated 1861. *Directors:*—W. M Punshon, M.A.; Edward Jackson; Joseph Lister; J. W. Rosebrugh, M.D.; Rev. E. Wood, D.D., Toronto; J. Breden, Kingston; Rev. R. Jones, Cobourg; Simeon Morrill, London; Rev. S. Rose, Toronto; A. McCallum, M.A.; Rev. E. Ryerson, D.D., LL.D.; C. McQueston, M.D.; Wm. Boice; E Gurney; John Lewis, Belleville; Rev. S. S. Nelles, D.D., Cobourg; Wm. Anglin, Kingston; T. Baxter, Wellington Square; D. Moore; Geo. Roach; Rev. S. D. Rice, D.D. *Officers of the Board:* E. Jackson, President; C. McQueston, M.D., Vice-President; J. Lister, Treasurer; Rev. S. D. Rice, D.D., Secretary, Governor and Principal, Rev. S. D. Rice, D.D. *Faculty of Instruction:*—Collegiate Department—Rev. S. D. Rice, D.D., Mental Philosophy, Evidences, and Nat. Theology; Rev. W. P. Wright, M.A., Professor of Natural Sciences and Classics; Miss A. L. Mason, Belles Lettres; Miss S. E. S. Rice, M.L.A., Mathematics. Academic Department—Miss Maria O. Allen, M.E.L., Mrs. M. A. Wright. Preparatory Department—Miss Margery E. Rich, Miss Hurlburt, Assistant. Modern Languages—Mdle. S. Higgs, French; Miss S E. S. Rice, M.L.A., Italian. *Fine Arts:* Miss A. M. S Read, Drawing and Water Colors; Mrs. M. A. McCarthy, Oil Painting. *Music:* R. S. Ambrose, Professor of Instrumental and Vocal Music. Miss I. M. Bray, M.E.L., Miss Foster, Miss Dunn, Miss Allison.

ONTARIO INSTITUTION FOR THE INSTRUCTION OF THE DEAF AND DUMB, DUNDURN CASTLE, HAMILTON.—Superintendent: J. B McGann. J. J. G. Terrill, J. T. Watson, and Miss McGann, Teachers. The Institution is at present supported by appropriations of county councils for the maintenance and education of indigent deaf mutes and blind persons, and by a Government grant of $3,000. 35 acres of land are attached to the Buildings, ten of which have been cultivated for the purpose of giving to the children of farmers a practical knowledge of agriculture. All communications should be addressed to J. B. McGann, Resident Superintendent. The Board of Commissioners, appointed by Government, are Rev. Dr. Ormiston, Chairman; Rev. Dr. Ryerson, Chief Superintendent of Education; Judge Logie, Ebenezer Stinson, John McKeown, the Mayor of Hamilton, and Dr. George Ryall, Secretary of the Board of Commissioners.

R.C. Ins. under charge of the Clergy of the Diocese of Toronto.

Christian Brothers, 14 in number, conduct 5 Schools: St. Michael's, Richmond street; St. Mary's, Bathurst street; St. Paul's, Power street; St. Patrick's, Dummer street; Academy, Nelson street, Brother Arnold, Director; average attendance 800. *Convent and Academy of the Nuns of Loretto.*—Boarding school at Loretto Abbey, Wellington place, near Brock street: Rev. Mother Teresa Dease, Superioress; Religious, 18; Boarders, 50. Day School at the Convent, Bond street; Mother Joseph, Superioress: Religious, 22; Day pupils, 178. Free School, conducted by the Nuns of Loretto, on Bond street; average attendance 280. *Sisters of St. Joseph.*—Mother Bernard, Superioress: Religious, 57, boarders, 34 day pupils, 40. The Sisterhood likewise conduct the following Schools: *St. Basil's, St. Michaels, St. Paul's*, Power street; *St. Patrick's*, Dummer street; *St. Mary's*, Bathurst street; average attendance, 945. *House of Providence*—Mother Antoinette, Superioress; Religious, 16; Orphans, 240; Old and Infirm, 110. *Deaf and Dumb Institution.*—Sisters St. Joseph; pupils 9. *Convent of Our Lady of Peace*, Niagara Falls.—Mother Regis, Superioress; Religious, 12; boarders, 45, day pupils, 160; Rev. J. Michel, Chaplain. *Convent of St. Joseph*, Barrie.—Four Religious visit the sick and poor, and keep a Free School of 225 children; Mother Bernard, Superioress.—*Convent of St. Joseph*, Oshawa. Four Religious visit the sick and poor, and keep a Free School; average attendance, 151; Mother St. John, Superioress. *Convent of St. Joseph*, St. Catharines.—Eight Religious visit the sick and poor, and keep a Free School for girls; average attendance, 450.—Sister Teresa, Superioress. *St. Nicholas Hotel*, for working boys, Stanley street; Mother M. Louisa, Superioress. *Convent of the Most Precious Blood*, Toronto; Mother St Joseph, Superioress, 7 nuns, 2 postulants. Recapitulation, Diocese of Toronto—Priests, 41; Churches, 54; Colleges, 1; Academies, 6. Catholic population, 50,000.

COUNCIL OF PUBLIC INSTRUCTION FOR ONTARIO.—Rev. Egerton Ryerson, D.D., LL.D., Chief Superintendent of Education; Right Rev. John J. Lynch, D.D., R.C. Bishop of

nd will continue thirteen
l commence second week of

—In connexion with the
-Incorporated 1861. *Direc-*
Edward Jackson; Joseph
.D.; Rev. E. Wood, D.D.,
; Rev. R. Jones, Cobourg;
. S. Rose, Toronto; A. Mc-
D.D., LL.D.; C. McQuesten,
John Lewis, Belleville; Rev.
. Anglin, Kingston; T. Bax-
re; Geo. Roach; Rev. S. D.
d: E. Jackson, President;
dent; J. Lister, Treasurer;
. Governor and Principal,
f Instruction:—Collegiate
D., Mental Philosophy, Evi-
v. W. P. Wright, M.A., Pro-
Classics; Miss A. L. Mason,
Rice, M.L.A., Mathematics,
aria O. Allen, M.E.L., Mrs.
partment—Miss Margery E.
nt. Modern Languages—
ss S. E. S. Rice, M.L.A.,
M. S. Read, Drawing and
rthy, Oil Painting. *Music:*
rumental and Vocal Music,
Foster, Miss Dunn, Miss

INSTRUCTION OF THE DEAF
AMILTON.—Superintendent:
, J. T. Watson, and Miss
tion is at present supported
uncils for the maintenance
mutes and blind persons,
3,000. 35 acres of land are
of which have been culti-
to the children of farmers
ture. All communications
cGann, Resident Superin-
sioners, appointed by Gov-
ton, Chairman; Rev. Dr.
of Education; Judge Lo-
McKeown, the Mayor of
ll, Secretary of the Board

ny of the Diocese of Toronto.
ber, conduct 5 Schools: St.
Mary's, Bathurst street;
atrick's, Dummer street;
Arnold. Director: average
Academy of the Nuns of
oretto Abbey, Wellington
other Teresa Deane, Supe-
50. Day School at the
oseph, Superioress: Rell-
School, conducted by the
average attendance 280.
ernard, Superioress: Re-
ille, 40. The Sisterhood
Schools: *St. Basil's, St.*
; *St. Patrick's*, Dummer
eet; average attendance,
Antoinette, Superioress:
and Infirm, 110. *Deaf*
Joseph; pupils 9. *Ona-*
ra Falls.—Mother Regis,
ers, 45, day pupils 160;
t of St. Joseph, Barrie.—
poor, and keeps Free
Bernard. Superioress.—
Four Religious visit the
oor; average attendance,
. *Convent of St. Joseph*,
visit the sick and poor,
erage attendance, 450.—
holas Hotel, for working
uisa, Superioress. *Con-*
nto; Mother St. Joseph,
Recapitulation, Diocese
, 54; Colleges, 1; Aca-
000.

FOR ONTARIO. — Rev'
ief Superintendent of
ch, D.D., R.C. Bishop of

Toronto; Very Rev. Dean Grassett, B.D.; Hon. Mr. Justice Morrison; Rev. J. Jennings, D.D.; Rev. J. Barclay, D.D.; Hon. William McMaster, Rev. W. Ormiston, D.D., and Ven. Archdeacon Fuller, D.D., Members for the purposes of the Grammar School Act: Rev. John McCaul, LL.D., President of University College, and the Presidents of the Colleges affiliated with the Toronto University. A. Marling, Recording Clerk.

PROVINCIAL NORMAL AND MODEL SCHOOLS, FOR THE INSTRUCTION AND TRAINING OF TEACHERS—*Normal School:* J. H. Sangster, M.A., M.D., Head Master; Rev. H. W. Davies, B.D., Second Master; J. George Hodgins, LL.B., Lecturer on the School Law of Ontario; Samuel Clare, Teacher of Book-keeping and Writing; William Armstrong, C. E., Drawing Master; H. F. Sefton, Teacher of Vocal Music; Major H. Goodwin, Teacher of Gymnastics and Calisthenics. *Model Schools, in which the Normal School Students practise the art of Teaching:* J. Carlyle, M.D., Master of the Boys' School; James Hughes, First Assistant; Chas. Archibald, Second Assist't; Mrs. Martha Cullen, Mistress of Girls' School; C. A. McCausland, First Assist.; Louisa H. Jones, Second Assistant; and the Teachers of Writing, Book-keeping, Drawing, Music, Gymnastics and Calisthenics in the Normal School. The Sessions of the Normal School commence on the 8th of January and 8th of August, and close on the 15th of June and 15th of December in each year.

GRAMMAR SCHOOLS.—Each of these Schools (which form the intermediate link between the Common Schools and the Universities) is managed by a Board of Trustees appointed jointly by the County and Town Councils. In cities, the Trustees are all appointed by the City Council, except where there is only one School in the county. The head master must be a graduate of a British or Colonial University, unless certificated and appointed before 18th September, 1865. Besides fees, local rates or contributions to the extent of half the government grant must be raised for the master's salary. The grant is payable to those schools only which attain a certain standard, and is based on the average attendance of pupils in the prescribed studies. An extra grant is provided for masters taking certain Meteorological observations and giving scientific knowledge preparatory to military instruction. Pupils attending these Schools are prepared for matriculation in the Universities. There were 101 Grammar Schools, with 5,649 pupils, in Ontario, in 1868. Rev. J. G. D. Mackenzie, *M.A.*, Inspector of Grammar Schools.

Masters of County Grammar Schools.

Acres, Jonathan W., *L.R.C.P*....Paris
Anderson, W. W.....Newmarket
Ball, James H., *M.A*.....Thorold
Bayly, Rev. Benjamin, *A.B.*...London
Bell, I. H., *B.A.*.....Beamsville
Blair, Rev. George, *M.A.*.....Prescott
Bradbury, J. L., *M.A.*.....Cornwall
Briggs, W. T., *B.A.*.....Streetsville
Bryce, T. A., *M.A.*.....Metcalfe
Buchan, J. M., *M.A.*.....Hamilton
Bunt, C. A. G., *B.A*.....Orangeville
Burdon, Alex.....Belleville
Burgess, J. E., *B.A*.....Fergus
Burns, Nelson, *B.A*.....Milton
Butler, John, *A.M*.....Richmond
Cameron, J. Y., *A.M*...Drummondville
Camidge, Charles.....Niagara
Campbell, J., *A.M*.....Newburgh
Campbell, Daniel.....Imaby
Checkley, F. L., *B.A*.....Sarnia
Christie, James, *A.M.*...Smith's Falls
Colter, C. W., *A.B.*.....Cayuga
Connor, J. W., *B.A*.....Pembroke
Crawford, W. G., *B.A*.....Port Dover
Crowle, E. T., *M.A.*, *Ph.D.* Bowmanville
Cruickshank, Wm., *A.M*....Smithville
De LaMatter, Henry.....Fonthill
Deroche, H. M.....Napanee
Devitt, A., *M.A*.....Oakwood
Dixon, James B., *M.A.*.....Peterboro'
Dobson, Robert.....Bradford
Dunn, J. M., *B.A.*, *LL.B*.....Guelph
Freer, Benjamin.....Kincardine
Green, J., *M.A*.....Brockville
Hamilton, A., *M.A.*.....Scotland
Hardie, Robert, *A.B*.....Gananoque
Harper, R. H., *B.A*.....Manilla
Hart, Thomas, *M.A.*.....Perth
Hodgson, James.....Weston
Hutton, H. H., *M.A.*.....Markham
Houghton, H. F., *B.A.*.....Stirling
Hunter, J. H., *M.A*.....Dundas
Irwin, W. J., *A.M.*.....Collingwood
Jamieson, Alex., *B.A*...Williamstown
Jolly, J. W.....Kemptville
Johnston, James, *B.A.*.....Windsor
Kirkland, Thomas.....Whitby
Lafferty, A. M., *M.A*....Richmond Hill
Lennox, D., *B.A*, *LL.B.*.....Picton
Lumsden, James, *M.A*.....Osborne
Lumsden, Rev. W., *M.A*...Vankleekhill
Macalister, J. M., *B.A*.....Alexandria
Macgregor, Rev. J. G.....Elora
Macgregor, C. J., *M.A*.....Stratford
Marling, S. A., *M.A*.....Chatham
McClatchie, Alfred, *M.A*.....Brighton
McClure, Rev. John.....St. Thomas
McGregor, P. C., *A.B*.....Bath
McLaren, Peter, *B.A*...Carleton Place
McNab, Rev. F. F., *B.A*.....L'Orignal
McPherson, Moses, *B.A*...Farmersville
Miller, O. T., *M.A*.....Vienna
Morrison, J., *M.A*.....Renfrew
Muir, J. N., *B.A.*.....Waterdown
Murray, A., *A.M*.....Colborne
Ormiston, David, *B.A.*.....Cobourg
Pepper, John, *B.A*.....Oakville
Preston, James, *B.A*.....Goderich
Purslow, Adam.....Port Hope
Read, Joseph, *A.B*.....Lanark
Reazin, Henry.....Lindsay
Rennelson, W. H., *M.A*.....Caledonia
Rennie, George.....Guelph
Richardson, W. L., *B.A*.....Brantford
Sargent, Rev. Wm. J., *B.A*...Ingersoll
Scott, W. E., *B.A.*.....Morrisburgh
Seath, John, *B.A.*.....
Shaw, John.....Omemee
Sinclair, Wm., *B.A.*.....Wardsville
Slack, Henry L., *M.A*.....Arnprior
Smith, James, *A.M.*.....Pakenham
Spotton, H. B., *M.A*.....Barrie
Strang, H. I., *B.A*.....Owen Sound
Strauchon, George.....Woodstock
Tamblyn, W. W., *M.A.*.....Newcastle
Tassie, William, *M.A.*.....Galt
Thom, J. H., *M.A*.....Norwood
Thomson, John, *A.B*.....Uxbridge
Thorburn, John, *M.A*.....Ottawa
Traver, Rev. A. J., *B.A.*.....Berlin
Turnbull, James, *B.A*.....Clinton
Tytler, Wm., *B.A.*.....St. Mary's
Wadsworth, J. J., *M.A*.....Simcoe
Whitney, W. A., *M.A*.....Iroquois
Wickson, Rev. A., *LL.D.*.....Toronto
Wilkinson, W., *B.A*.....Port Rowan
Woods, S., *M.A*.....Kingston
Wright, A. H., *B.A*.....Trenton
Youmans, J. R., *M.A*.....Port Perry
Young, R. W.....Strathroy

COMMON SCHOOLS.—Each Township is divided into School Sections of a suitable extent for one School; and in each of these Sections three Trustees are elected to manage its School affairs. In cities, towns, and villages, the schools are managed by a Board of School Trustees, elected for the Municipality. There were 4,480 Common Schools, with 419,899 pupils, in Ontario, in 1868.

PUBLIC SCHOOL LIBRARIES.—Each School and Municipal Corporation, desirous of establishing Free Public Libraries, is aided by the Educational Department granting 100 per cent. on local appropriations, and supplying books from the Depository in connexion with the Department. Up to the end of Dec. 1868, about 1,070 Libraries had been thus established, with 227,610 volumes.

EDUCATIONAL MUSEUM.—Connected with the Educational Department is a Museum, containing specimens of School apparatus and furniture; a valuable collection of Italian, Dutch and Flemish Oil Paintings and Statuary casts and busts. The Museum is freely open to the public, from 9 a.m. to 5 p.m.

THE TOTAL NUMBER OF EDUCATIONAL INSTITUTIONS of all kinds reported by the Educational Department as in operation in the Province of Ontario during 1868, was 4,882, attended by 434,933 pupils, and expending $2,239,639 in their support.

Under the superintendence of the Council of Public Instruction, Province of Quebec.

JACQUES-CARTIER NORMAL SCHOOL MONTREAL.—M. l'abbe H. Verreau, Principal, Professor and Director of Students' Boarding School; J. O. Cassegrain, Ordinary Professor; M. l'abbé Routhier, Maitre d'Etude; Dom. Boudrias and and William Fahey, Associate Professors and Teachers of Boys' Model School; and Messrs. Brauneis, François J.V. Regnaud, and J. Godin, Associate Professors.

MCGILL NORMAL SCHOOL, MONTREAL. — J. W. Dawson, LL.D., &c., Principal and Associate Professor; W. H. Hicks and Sampson P. Robins, Ordinary Professors; Pierre J. Darey, M.A., Associate Professor; and Messrs. James McGregor, B.A., James Duncan, R. S. Fowler, and John Andrew, Instructors.

LAVAL NORMAL SCHOOL, QUEBEC.—M. l'abbe Charbonnet, Principal, Ordinary Professor, and Director of the Students' Boarding School; M. l'abbe Carrier, Master of discipline and associate professor; F. X. Toussaint and N. Lacasse, Ordinary Professors; M. l'abbe' L. A. Deziel, Master of Studies, Ernest Gagnon and Norbert Thibault, Associate Professors; J. B. Cloutier and D. McSweeny, Associate Professors and Teachers of Boys' Model School. The Ladies of the Ursuline Convent have charge of the Boarding department of the female teacher-pupils, and attend to part of the Normal School teaching, and the Girls' Model School.

YOUNG MEN'S CHRISTIAN ASSOCIATIONS.

ONTARIO CONVENTION. — Officers 1869 70. — *President:* J. McDonald, Toronto. *Vice-Presidents:* Sheriff E C Thomas, Hamilton; D.Wilson, LL.D., Toronto; J R. Dougall, Montreal; D. W. Beadle, St Catharines. *Secretaries:* A. J. McKenzie, Hamilton; F. B. Whittemore, Toronto. The next Convention will be held at Ottawa, Sept. 1870.

PLACE.	PRESIDENT.	SECRETARY.
Ayr	Wm Currie	William Walker
Barrie	Jno. Murray Smith	James W. N. Wood
Belleville	Thomas Holden	Albert L Green
Bothwell		Eben M. Price
Brockville	Joseph Deacon	Robert Tennant
Chatham	Herman J. Eberts	Kenneth Campbell
Collingwood	Rev. R. Rogers	Ebenezer Thompson
Drummondville	George Garner	Ralph Garner
Galt	Angus Polson	Adam Kay
Halifax	J. S. Maclean	H. Theakston
Hamilton	Thomas Muir	George Black
Montreal	Samuel Cushing	Alfred Sandham
Newmarket	J. C. Robertson	H. Johnson
Ottawa	Jno. McMillan, B.A.	W. A. Lamb
Perth	Alex. Morris, M.P.	John I. Bain, B A.
Peterborough	Wm. Cameron	W. J. Mason
Port Hope	Wm. C. LeLean	James D. Thornton
Sherbrooke	J. McNichol	E. Hargrave
St. Catharines	D. W. Beadle	W. D. Balfour
St. Thomas	D. K. McKenzie	W. Roberts
Toronto	Daniel Wilson, LL.D.	Thomas Wilkie
Welland	A. Hendershot	James R. Smith
Whitby	—— Holden	—— Lard
Windsor	Alex Bartlett	Thos. Woodbridge

SABBATH SCHOOL ASSOCIATIONS.

SABBATH SCHOOL ASSOCIATION OF CANADA. — Officers for 1869-70.—*President:* Hon. Billa Flint, Belleville. *Vice-Presidents:* D. W. Beadle, St. Catharines; J G. Hodgins, LL.B. Toronto; Dr. Mair, Kingston; Dr. Holden, Belleville: Rev. George Bell, M.A., Clifton; R. J. Walker, Toronto; Rev. J. Dempsey, Port Hope; Principal Carman, Belleville; Rev. E. Ebbs, Ottawa; H. A. Nelson, Montreal; Rev. S. Jones, M.A., Belleville; Rev. A. Sutherland, Yorkville; Rev. F. H. Marling, Toronto; Rev. Dr. O'Meara, Port Hope. *General Secretary:* Rev. Wm. Millard. *Treasurer:* Hon. John McMurrich. M.P.P., Toronto. *Executive Committee:* D.McLean, J. Jos. Woodhouse, S. S. Martin, J. K. Macdonald, C. A. Morse, G. Harcourt, and Thos. Nixon, Toronto; Thos. Lyman, Montreal; W. P. Lacey, Kingston; W. Johnson, Belleville; A. J. McKenzie, Hamilton; Charles Raymond, Guelph; Robt. McLean, Galt; Thomas Coldwell, London; Thos. Clark, Galt. The next annual meeting of the Association and Convention of Sunday School Teachers will be held in the town of Galt, Ontario, October, 1870.

ONTARIO SABBATH SCHOOL MISSIONARY UNION. — Officers for 1869. — *President:* Rev. Fred. H. Marling. *Vice-President:* J. George Hodgins, LL.B. *Treasurer:* Geo. Hague. *Secretary:* Rev. W. Millard. *Committee:* Hon. J. McMurrich, M.P.P.; Messrs. F. W. Kingstone, J. K. Macdonald, Charles A. Morse. Wm. J. Montgomery, H. J. Clark, Rev. W. Rowe, Geo. Goulding, J. Joseph Woodhouse, R. Carswell, R. Wilkes, D. McLean. *Agent:* Jas. McGuire.

EXCHANGE TABLE OF PREMIUM AND DISCOUNT.

Pr. Ct. Prem.	Pr. Ct. Disct.	Pr. Ct. Prem.	Pr. Ct. Disct.	Pr. Ct. Prem.	Pr. Ct. Disct.	Pr. Ct. Prem.	Pr. Ct. Disct.	Pr. Ct. Prem.	Pr. Ct. Disct.	Pr. Ct. Prem.	Pr. Ct. Disct.	Pr Ct Prem.	Pr. Ct. Disct.
1	0.99.0	16	13.79,3	31	23 66,4	45	31.03,4	59	37.10,7	73	42.19,7	87	46.52,4
2	1.96,1	17	14.53,0	32	24.24,2	46	31 50,7	60	37.50.0	74	42.52.9	88	46.80,9
3	2.91 3	18	15 25,4	33	24.81,2	47	31.97,3	61	37.88,8	75	42.86.0	89	47.09,0
4	3 84.6	19	15.96.6	34	25.37,3	48	32.43,2	62	38.27,1	76	43.18,2	90	47.36,8
5	4.76,7	20	16.66,6	35	25.92.6	49	32.88,6	63	38.65,0	77	43.50,3	91	47.34,4
6	5.66,0	21	17 35.5	36	26.47.0	50	33.33,3	64	39.02,4	78	43.82,0	92	47.91,7
7	6.54,2	22	18.03 3	37	27.00,7	51	33.77,5	65	39.39,4	79	44 13,4	93	48.18,7
8	7.40.7	23	18.69,9	38	27.53,6	52	34.21,1	66	39.75,9	80	44.44.4	94	48.45,4
9	8 25.7	24	19.35,5	39	28.05,7	53	34.64.0	67	40.12.0	81	44.75,1	95	48.71,8
10	9 09,1	25	20.00,0	40	28.57,1	54	35.06,5	68	40.47.6	82	45.05.5	96	48.98,0
11	9.90,9	26	20.63.5	41	29.07,8	55	35.48,4	69	40.82,8	83	45 35,5	97	49.23,8
12	10.71.4	27	21.25,9	42	29.57,7	56	35.89,7	70	41.17.6	84	45.65,2	98	49.49.5
13	11 50,5	28	21.87,5	43	30.07,0	57	36.30,6	71	41.52,0	85	45.94.6	99	49.74,9
14	12.28.0	29	22.48,0	44	30.55,6	58	36.70,9	72	41.86,0	86	46.23,7	100	50.00,0
15	13.04,3	30	23.07.7										

REMARKS.—To find Discount for less than *one per cent.*, as ½, ¼, ⅛, &c., take the difference between the current rate and the next highest figure. Thus: 17¼ per cent. Premium is 14.71, 1. The difference between 17 and 18 per cent. Premium is 0.72, 4, which divide by ¼ gives 0.18, 1; which add to 17, namely 14.53, 0, gives 14.71, 1.

ERRATA AND ADDENDA.

The following new Post Offices have been established in Canada since 1st August, 1869:

POST OFFICE.	COUNTY.	POSTMASTER.
Angers	Ottawa Q	L. Moncion
Ashdown	Victoria, N.R. O	James Ashdown
Au Lac, W.O.	Westmoreland N B	Ira H. Patterson
Bealton	Norfolk, N.R. O	Frank Turner
Blaney's Ridge, W O	York N B	Jas McCutchen
Boulter	Hastings, N. R. O	Robert Grant
Boyne (re-opened)	Halton O	Charles Waugh
Bramley	Simcoe, S. R. O	James Black, jr
Clairvaux, (sub.)	Charlevoix Q	E. Larouche
Colbeck	Wellington, N.R. O	Wm. Colbeck
Desboro'	Grey, N.R. O	George Smith
East Magdala	Megantic	Wm. J. Smyth
Elimville	Huron, S R. O	Henry Taylor
Fergusonvale	Simcoe, N.R. O	Albert Ferguson
Granboro'	Shefford Q	S. W. Tracy
Intervale, W. O.	Westmoreland, N.B	David Horseman
Lakehurst	Peterboro', E.R. O	John Tarlington
Lk. Temiscamingue	Pontiac Q	Charles Stuart
Lineboro'	Stanstead Q	Jos. W. House
Marsh Hill	Ontario, N.R. O	James DeGeer
Mayfair	Grey, N.R. O	Jason Bourchier
Otter Creek	Bruce, S. R. O	Edmund Savage
Palgrave	Cardwell O	R H. Matson
Port Carling	Victoria, N.R. O	B. H Johnston
Ste. Magloire	Bellechasse Q	Pierre Tanguay
St. Paul du Buton.	Montmagny Q	Rev. J. B. Vallee
Trout Lake	Victoria, N.R. O	W. Symington
Varney	Grey, N.R. O	Francis Eden

OFFICES CLOSED. — Grand Harbour, W. O., Co. Carlotte, N. B.; Lake Temiscouata, Co. Temiscouata. Q.; Hopefield, Co. Renfrew (S. R.) O.; Rose Bank, Co. Brant (N. R.) O.

NAMES CHANGED.—Big Glace Bay, W.O. Co. Cape Breton, N. S., to "Port Caledonia;" Chisholm, W. O. Co. Antigonish, N. S., to "Briley's Brook."

PUBLIC ACCOUNTS, ONTARIO.

The Hon. E. B. Wood, Treasurer, in account with the Province of Ontario, for the year 1868.

1868. Dr.	$ cts.	1868. Cr.	$ cts.
Jan. 1. Balance on hand	126,229 66	Dec. 31. Total Payments	1,182,388 03
Dec. 31. Total Receipts	2,260,176 49	Amount invested in Dominion Stock and Debentures	859,968 75
		Balance	344,049 37
	2,386,406 15		2,386,406 15

Statement of the Entire Receipts and Payments of the Province of Ontario, for the year 1868.

RECEIPTS.	$ cts	PAYMENTS.	$ cts.
Dominion of Canada:		Lieutenant-Governor's Office	1,326 91
Subsidy and general account	1,333,750 00	Executive Council Office	1,867 73
Municipal Loan Fund	134,693 65	Attorney-General's Office	9,128 27
Reformatory, Penetanguishené	897 14	Treasury Department	10,160 68
Provincial Lunatic Asylum, Toronto	7,191 24	Secretary and Registrar's Office	11,124 45
Lunatic Asylum, Malden	400 20	Department of Agriculture & Public Works	12,007 89
Do. Orillia	103 32	Crown Lands Department	45,343 69
Education	24,742 06	Crown Lands Expenditure	20,095 39
Refunds:		Legislation	85,949 18
Receiver General of Canada	1,682 92	Administration of Justice	163,816 45
Bursar Prov. Lunatic Asylum, Toronto	77 10	Government Buildings, Toronto	47,659 81
J. Ardagh, Lunatic Asylum, Orillia	81 55	Lieutenant-Governor's Residence	2,836 00
W.M. Kelly, Reform., Penetanguishene	286 72	Government House	27,709 64
Hon. D. L. Macpherson, Arbitration	800 00	Provincial Lunatic Asylum	47,640 84
Hon. J. Carling, Agriculture	404 33	Colonization Roads	36,901 15
Hon. Com. Crown Lands, Warrants	7,707 77	Unforseen and Unprovided	12,429 15
Rev. Dr. Ryerson, Salaries	77 49	Agriculture	66,034 00
Henry Landor, Malden Asylum	750 00	Distressed Fishermen in Nova Scotia	5,000 00
Municipal Loan Fund	68,178 56	Inspection of Asylums and Prisons	1,180 62
Interest on Investments	15,000 00	Official Gazette	1,435 43
Fines, Fees, &c	11,358 32	Lake Superior Route Service	11,000 00
Tavern and Vessel Licenses	19,785 13	Hospitals and Charities	39,000 00
Algoma Taxes	95 34	Literary and Scientific Institutions	3,600 00
Special Funds—Clergy Lands	133,873 00	Lunatic Asylums	129,943 95
Common School Lands	115,457 73	Reformatory, Penetanguishene	22,992 24
Grammar do. do.	8,252 84	Education	800,982 20
Crown Lands Revenue	374,530 08	Aid to Superior Education	30,600 00
		Miscellaneous Contingencies	3,118 86
Total	2,260,176 49	Total	1,182,388 03

PUBLIC ACCOUNTS, NOVA SCOTIA.

The Hon. Wm. Annand, Treasurer, in account with the Province of Nova Scotia, for the year 1868.

1868. Dr.	$ c.	1868. Cr.	$ c.
Jan. 1. Balance in hand	39,700 93	Dec. 31. Total Payments	653,323 55
Total receipts (Fees, &c., Prov Secretary's Office, not included)	586,696 25		
Dec. 31. Balance	26,926 37		
	653,323 55		653,323 55

Statement of the Entire Receipts and Payments of the Province of Nova Scotia, for the year 1868.

RECEIPTS.	$ c.	PAYMENTS.	$ c.
Dominion of Canada:		Advances	22,605 65
Arrears	135,534 08	Contingencies	890 60
Subsidy	235,953 18	Coroners' Inquests	1,950 00
Crown Lands Department	28,788 78	Criminal Prosecutions	2,816 80
Hospital for Insane	21,466 68	Crown Lands Department	22,572 95
Royalty on Coal	44,613 52	Destitution and Transient Poor	30,825 05
Mines	56,546 54	Education	165,403 56
Miscellaneous	258 49	Hare's Lot, Immigration and Indians	931 41
Railway Damages:		Legislative Expenses	36,254 34
Colchester (Pictou Railway)	932 77	Local Works	59,404 94
Pictou	8,000 00	Marriage Licenses	150 00
Hants	104 00	Mines	16,500 00
Richmond Suspense	1,505 00	Miscellaneous	20,851 62
Destitution	24,281 07	Navigation Securities	15,821 35
Education	22,870 77	Poors' Asylum, Hospitals and Relief	43,152 64
Immigration	1,000 00	Public Building	42,357 43
Navigation Securities	3,000 00	Public Printing	8,207 60
Private Bills	1,080 00	Salaries to Officers of Government	14,610 37
Cumberland Road Service	80 00	Steamboats, Packets and Ferries	10,415 00
Pictou do.	40 00	Railway Damages	15,418 73
Brown Fund	641 37	Road Service	124,188 21
Total	586,696 25	Total	653,323 55

INDEX.

Addenda 124
Adelphian Literary Society 105
Agriculture, Department of 47
Agriculture&Pub. Works Dep.,Q. 50
Agriculture & Pub. Works, Ont. 48
Albert University..... 120
Albert College, Belleville 120
Albert College Literary Society.. 105
Alexandra College..... 120
Alma Mater Soc., Queen's Coll.. 105
Attorney General's Office, Quebec 50
Attorney General's Office, Ont.. 48
Balance Sheet, Dominion..... 28
Banks of Canada, Statement of.. 38
Banks and Branches..... 58
Benchers, Law Society, U. C.... 60
Bishop's College, Lennoxville... 120
Bishop Strachan School..... 121
Practice Court and Chambers... 60
Burlington Literary Society 105
Bursar's Department, Univ. Coll. 118
Calendar..... 5
Calendar, Explanat'n of Articles 2
Canada College of Dentistry.... 64
Canada Patent Office Rules, &c.. 52
Canadian Institute 105
Canadion Institute, Medical Sec. 64
Canadian Literary Institute 122
Canals, Carrying Trade of 35
Chancery, Court of..... 60
Chronological Cycles..... 2
Circuits of the Courts..... 61
Cities, Towns and Villages..... 113
Clergy of Ontario and Quebec .. 90
Collectors of Customs..... 46
College of Ottawa..... 122
Commerce, Dominion of Canada 30
Commissioners for taking affidav. 62
Commons, House of..... 45
Common Pleas, Court of..... 60
Common Schools 123
Congregational College of B.N.A. 122
Consuls, Foreign, in Canada.... 106
Council of Pub. Instruction, Ont. 122
County and Judicial Officers.... 106
County Courts..... 60
County Judges, Board of..... 61
Crown Lands Department, Ont.. 48
Crown Lands Department, Que.. 50
Customs Department 46
Customs, Tariff of..... 55
Deaf, Dumb & Blind Institution 122
Debenture Debt of Canada 30
Dental Association, Ontario 105
Dental Association, Quebec 105
Division Courts..... 61
Division Court Clerks..... 62
Dominion of Canada 44
Ecclesiastical Seminary, Ottawa 122
Eclipses..... 4
Educational Institutions..... 118
Educational Museum 123
Electric Telegraph Statistics.... 38
Emigration..... 36
Entomological Soc. of Canada.. 105
Error and Appeal, Court of..... 60
Epochs..... 2
Executive Council, Ontario..... 47
Executive Council, Quebec 48
Executive Council, Nova Scotia. 51
Executive Council, N. Brunswk. 50
Exports 33
Excise 34
Festivals, Fixed and Moveable.. 2
Finance Department..... 46
General Sessions, Courts of..... 61
Governor-General..... 44
Grammar School Association ... 105
Grammar Schools, Masters of... 123
Heir and Devisee Court 60
Hellmuth College..... 121
Hellmuth Ladies College 121
High School of Quebec..... 121
Holy Days, Remarkable Events. 24
Hospital, General, Toronto..... 64
House of Assembly, Ontario.... 47
House of Assembly, Quebec.... 49
House of Assembly, N. S..... 51
House of Assembly, N. B..... 50
House of Commons..... 45
Huron, College, London..... 121
Imports..... 31
Indian Office..... 47
Inland Revenue Department.... 46
Insolvent Debtors Court..... 61
Jacques Cartier Normal School.. 123
Judiciary..... 60
Justice, Department of..... 46
Kingston Penetentiary..... 89
Knox College 122
Laval Normal School..... 123
Laval University..... 120
Law Society, U. C..... 60
Legal Holidays..... 62
Legislative Council, Quebec 49
Legislative Council, Nova Scotia 51
Legislative Council, N. B..... 50
Lindsay Literary Society..... 105
Literary and Scientific..... 105
Loan Tables, Building Society .. 41
Lunatic Asylums 64
Magnetic Observatory 4
Marine & Fisheries Department. 47
Masonic Lodges..... 114
Masters in Chancery..... 60
Mathematical Department..... 42
Mechanics Institute, Toronto.... 105
Medical Alumni Asso'n, Vic. Coll. 105
Medical Institutions and Schools 63
Medical Council, Ontario..... 63
Meteorological Averages..... 4
Meteorological Observat'ns, 1868 22
Militia and Defence Department. 47
Miscellaneous Statistics..... 37
Moon's Phases..... 17
Morrin College, Quebec 120
McGill College University 119
McGill Normal School..... 123
Normal and Model Schools..... 123
Notre Dame de Levis College... 121
Numismatic Society..... 105
Ontario College, Picton..... 121
Ontario S. S. Missionary Union.. 124
Ordnance Land Department 47
Ottawa Natural History Society. 105
Patent Office Rules, &c. 52
Permanent Building Societies... 40
Peterborough Literary Club..... 105
Planets..... 20
Post Office Department 65
Post Offices, List of 68
Premium and Discount, Table of 124
Privy Council..... 44
Province of Ontario..... 47
Province of Quebec 48
Province of Nova Scotia..... 51
Province of New Brunswick.... 50
Province of Rupert's Land..... 51
P. L. Surveyors, Examiners, Ont. 48
P. L. Surveyors, Examin., Quebec 50
Provincial Registrar's Office, Ont. 48
Provin. Registrar's Office, Quebec 49
Prov. Secretary's Office, Ontario 48
Prov. Secretary's Office, Quebec. 49
Public Accounts, Dom. of Canada 27
Public Accounts, Ontario..... 125
Public Accounts, Quebec..... 39
Public Accounts, Nova Scotia... 125
Public Accounts, N. Brunswick. 39
Public Instruction Dept., Ont... 48
Public Instruction Dept., Q.... 49
Public Works Department..... 47
Quebec Seminary 121
Queen's Bench, Court of..... 60
Queen's College University..... 118
Railway Statistics..... 37
Receiver General's Office..... 47
Remarkable Events 24
R. C. Educ. Inst Dioc. of Toronto 122
Royal Coll. of Dental Surgeons.. 64
Royal Coll. of Phys. & Surgeons 64
Royal Family 44
S. S. Association of Canada..... 124
Secretary of State for Provinces 47
Senate of Canada 44
Shipping 35
Speedy Trials out of Session.... 61
Stamp Duties, Table of..... 54
Star Table..... 3
St. Francis College, Richmond.. 121
St. Michael's College..... 122
Surrogate Courts..... 61
Tariff of Customs..... 55
Teachers' Association, Ontario.. 105
Terms of the Courts..... 61
Towns, and Officials of..... 113
Toronto School of Medicine 64
Township Municipalities..... 108
Trade and Navigation 35
Treasurer's Department, Ontario 48
Treasurer's Department, Quebec 50
Trinity College University..... 119
Trinity College Literary Insti'te. 105
University of Toronto..... 118
University College Literary Soc. 105
University Coll. Nat. Science Club 105
Upper Canada College..... 121
Venus and Mars, Discs of..... 3
Victoria College University..... 119
Victoria Coll. Literary Associat'n 105
Wesleyan Female College..... 122
Wesleyan Literary Association.. 105
Woods and Forests..... 36
Young Men's Chris. Associations 124

INDEX TO ADVERTISEMENTS.

Allcock, Laight & Co., fish. tackle 129
British America Assurance Co... 132
Brown, Bros., bookbinders, &c... 128
Buntin, Bro. & Co., stationers .. 129
Charlesworth & Co., J., dry goods 128
Copp, Clark & Co. booksellers, &c. 137
Copp, Clark & Co. lithographers 130
Copp, Clark&Co. new elem. arith. 136
Copp, Clark & Co. wholesale dep. 133
Edwards, C. D., fire proof safes. 137
Edwards, John, paper hangings. 128
Ewing, Mr., photographer..... 139
Fleming & Co., J., seed merchants 129
Freehold Permanent Building So. 131
Halley, Wm., printers' materials 139
Home Dist. Mutual Fire Ins. Co. 131
Joseph Hall, Machine Works ... 127
Laird, R. W., gallery of art 129
Legge & Co., Chas., patent agents 137
Lyman, Elliot & Co., druggists . 128
Matthews& Bro., H.J., picture fr. 134
May, F., wholesale news agent.. 134
Morson & Son, T., pepsine 135
McCausland, J., stained glass... 136
Phœnix Fire Insurance Co..... 138
Ridout, Aikenhead& Crombie, pt. 132
Rowland & Sons, choice requisit. 135
Ryan & Oliver, hardw. and tools 134
Simmers, J. A., seedsm. & florist 136
Sparrow & Whatmough, tinware 136
Standard Life Assurance Co..... 137
Stayner&Cooper, land agents.... 138
Toronto Savings Bank..... 131
Warwick, W., wholes. bookseller 139
Western Canada Building Society 131
Wilkes, R., fancy goods importer 140

THE JOSEPH HALL
MACHINE WORKS,
OSHAWA, ONTARIO.

JOSEPH HALL MANUFACTURING COMPANY, PROPRIETORS.

The business heretofore carried on by the late JOSEPH HALL, and more recently by his Executors, has been purchased, including SHOPS, MACHINERY, PATTERNS, &c., by THE JOSEPH HALL MANUFACTURING COMPANY, who will continue the same, in all its branches, with increased energy and vigour. Our facilities have been largely increased by the addition of NEW MACHINERY and a more thorough organization. Through our connection with the GLEN & HALL Manufacturing Co., of Rochester, we shall receive all

VALUABLE IMPROVEMENTS

INTRODUCED IN THE UNITED STATES.

Our organization will be permanent, and it is our determination that all our Manufactures shall be of the most

IMPROVED PATTERNS,

and made in the most thorough and workman-like manner. We shall aim to anticipate the growing wants of our new country, and be ready to supply any

MACHINERY THAT WILL AID IN DEVELOPING ITS GREAT RESOURCES.

All that capital, skillful workmen, improved machinery, perfect organization and division of labor can do with the best material shall be done to put into the hands of our patrons

THE BEST MACHINERY MADE IN CANADA,

AT THE LOWEST POSSIBLE PRICES.

WE DESIRE TO CALL ESPECIAL ATTENTION TO OUR

LEFFEL'S DOUBLE TURBINE WATER WHEELS.

We are the only manufacturers who can furnish the genuine "Leffel Wheel" in Canada, as will be seen by the following certificate:

SPRINGFIELD, OHIO, Dec. 25, 1868.

We take pleasure in informing the public of Canada, that we have sold and furnished Mr. F. W. GLEN, of Oshawa, Ontario, Patterns, Formers, Drawings, Gauges, and all other necessary information, to build our celebrated Double Turbine Water Wheel, invented by JAMES LEFFEL, and known as the "Leffel Wheel." We have also obligated ourselves to furnish the same facilities for manufacturing to no other parties in Canada. Without the information we have given Mr. GLEN, no one can successfully build our Wheels, and we advise parties in Canada to purchase our Wheels of no other manufacturer. Mr. GLEN's facilities are unsurpassed, and we feel sure that he will build a Wheel that will give perfect satisfaction. We therefore commend him to the public of Canada with entire confidence, feeling sure he will manufacture a Wheel in all respects equal to our own.

(Signed) JAMES LEFFEL & CO.

WARRANTY.—We are prepared to furnish Water Wheels, Gears, Shafts, Pulleys, and all Machinery necessary to attach the Wheels to the machinery they are intended to drive; and if, after two months trial, they are not satisfactory, we will take all back, pay freight both ways, and refund any payments made to us thereon. Where parties are not satisfied with the Wheel, and cannot make a change at the time without loss to business, they may run the wheel and machinery a reasonable time without charge, not exceeding one year, in order that they may make a change without injury to their business.

We call especial attention to our superior Gearing of all kinds for attaching our wheels, made light and adapted to the high speed at which the wheels run. We caution purchasers against using heavy shafting and gearing.

☞ We also manufacture all kinds of Saw and Flour Mill Machinery, including Steam Engines and Boilers, English and American Gauge, Hand-setting and Self-setting Circular Saw-Rigs, Upright and Oscillating Mulay Saw-Rigs, Gearing, Shafting Pullies and Hangers, &c., &c. Also Shingle Machines and Jointers, Leather-Splitting Machines, Knife-Grinders, Woollen Machinery, Washington Hand Printing Presses, Gordon's Power Press, Taylor's Cylinder Press, and Blake's Patent Steam Pump.

Catalogues containing full information furnished free to all applicants, Address—

F. W. GLEN, President,

OSHAWA, ONT.

JOHN CHARLESWORTH & CO.

WHOLESALE IMPORTERS OF

British, French and American Dry Goods,

44 YONGE STREET, & 3 WELLINGTON STREET,

TORONTO, Ont.

NEW GOODS received weekly by Steamers from Britain, affording country Merchants the advantage of selecting regularly from a fresh stock at prices that will compare favorably with the best houses in the trade.

JOHN CHARLESWORTH & CO.

J. EDWARDS,

IMPORTER OF

PAPER HANGINGS,

DECORATIONS, STATUARY, BORDERS, WINDOW SHADES,

PLAIN AND FANCY STATIONERY,

FANCY GOODS, &c. &c.

136 YONGE STREET, TORONTO.

LYMAN, ELLIOT & CO.

WHOLESALE DRUGGISTS,

ST. LAWRENCE BUILDINGS, TORONTO.

MANUFACTURING CHEMISTS,

DEALERS IN DRUGS, CHEMICALS, PERFUMERY,

COMBS, BRUSHES, FANCY ARTICLES,

India Rubber Goods, Paints, Oils, Colors, Dye Stuffs, Varnishes, Putty, and Druggists' Glassware.

BROWN, BROTHERS,

STATIONERS,

Account Book Manufacturers, Bookbinders,

DEALERS IN BOOKBINDERS' MATERIALS, &c.

66 & 68 KING STREET EAST, TORONTO.

ACCOUNT BOOKS of all styles constantly on hand, or manufactured to order, in a style unsurpassed for quality, durability, or price.

STATIONERY of every description in Stock, direct from the producers, and at such prices as to enable us to hold out great inducements to buyers.

Diaries, Wallets, Bill Cases, Purses, Pocket Books, &c.

[574]

S. ALLCOCK, C. LAIGHT & CO.,

MANUFACTURERS AND IMPORTERS OF

NEEDLES, FISH HOOKS, FISHING TACKLE, &c.

IMPORTERS AND WHOLESALE DEALERS IN

TABLE AND POCKET CUTLERY,

BUTTONS, THIMBLES, STEEL PENS, PENCILS, RUBBER COMBS, CHAINS, PENDANTS, GENERAL SMALL WARES, BALL AND FISHING TWINES, AND MACHINE COTTON THREAD.

N. B.—SEWING MACHINE NEEDLES OF ALL KINDS.

MERCHANTS SUPPLIED ON THE MOST LIBERAL TERMS.

Warehouse—No. 39 COLBORNE STREET, TORONTO,
AND AT REDDITCH, ENGLAND.

S. STOODLEY, Manager.

ESTABLISHED 1836. **ESTABLISHED 1836.**

JAMES FLEMING & CO.

SEED MERCHANTS,

SEEDSMEN TO THE BOARD OF AGRICULTURE OF ONTARIO,

GROWERS AND IMPORTERS OF

FIELD, GARDEN AND FLOWER SEEDS.

DEALERS IN GARDEN TOOLS, BONE DUST, SUPER-PHOSPHATE OF LIME, &c.

AGRICULTURAL HALL, 180 Yonge Street, TORONTO.

BUNTIN, BROTHER & CO.

WHOLESALE STATIONERS,

AND

Paper, Envelope & Blank Book Manufacturers,

TWINES & WRAPPING PAPERS,

Nos. 61 & 63 YONGE STREET, TORONTO.

GALLERY OF ART.

R. W. LAIRD,

MIRROR, PICTURE FRAME AND WASHABLE GILT MOULDING

MANUFACTURER,

79 KING STREET WEST, TORONTO.

Wholesale dealer in Engravings, Lithographs and Chromos.

[575]

COPP, CLARK & CO.

(LATE W. C. CHEWETT & CO.)

LITHOGRAPHERS,

Chromo-Lithographers and Engravers,

LITHOGRAPHIC PRINTERS BY STEAM POWER.

CHEQUES,
DRAFTS,
BILLS OF EXCHANGE,
CARDS,
BILL-HEADS,
HEADINGS,
VISITING CARDS,
MONOGRAMS,
LABELS,

SHOW CARDS,
ARCHITECTURAL,
ENGINEERING AND
SCIENTIFIC
DRAWINGS,
OFFICIAL AND
PRIVATE
SEALS AND
PRESSES.

In referring to the above department of our business we take this opportunity of informing our Customers and the Public we have added

Copper-Plate and Seal Engraving

to this Branch, enabling us to undertake under our own immediate supervision every description of that class of work, and we feel confident the quality of the work we have already executed is the best guarantee for good workmanship we can offer to those who may in future favor us with their commands.

17 & 19 KING STREET EAST,

TORONTO.

[576]

TORONTO SAVINGS BANK.

(Established by Act of Parliament, June 3, 1854.)

OFFICE, - - - 72 CHURCH STREET (next St. Andrew's Church).

Deposits received from TWENTY CENTS and upwards; invested in Government and other first class Securities. Interest allowed thereon at the rate of Five per cent.; on Special deposits at the rate of Six per cent. per annum.

JAMES STOCK, President. W. J. MACDONELL, Manager.

Western Canada Building & Savings Society.

CAPITAL, - - - - - - $300,000.

President—Hon. G. W. ALLAN. Vice-President—JNO. WORTHINGTON, Esq.

OFFICE—No. 70 CHURCH STREET, TORONTO.

MONEY RECEIVED ON DEPOSIT subject to call. Interest at the rate of Six per cent. per annum, compounded half-yearly.

MONEY TO LOAN on the security of improved Freehold Property; repayable by half-yearly or yearly instalments.

WALTER S. LEE, Secretary and Treasurer.

THE FREEHOLD PERMANENT BUILDING & SAVINGS SOCIETY.

TORONTO.

ESTABLISHED IN 1859.

CAPITAL, $500,000, in Shares of $100 each.

PRESIDENT ..... Hon. WM. McMASTER.
SECRETARY TREASURER .... CHARLES ROBERTSON.

OFFICE: CORNER OF CHURCH & COURT STREETS,

TORONTO.

N. B.—Cash advanced on Freehold Property, on long credit, and easy terms of payment.

HOME DISTRICT MUTUAL FIRE INSURANCE COMPANY,

TORONTO, ONTARIO.

INCORPORATED BY ACT OF PARLIAMENT, 1837.

PREMIUM NOTES, $100,000.

Insures against loss or Damage by Fire, on as favorable terms as other responsible Companies.

Hon. JOHN McMURRICH, *President.* JOHN RAINS, *Sec-Treasurer.*

Agent for Hamilton—D. WRIGHT, Esq. | Agent for Barrie—F. STEEVENS, Esq.

OFFICE—Corner of Yonge and Adelaide Streets (First Floor),

TORONTO, ONTARIO.

[577]

CARSON'S
ORIGINAL ANTI-CORROSION PAINT,

TRADE MARK.

The Anti-Corrosion is extensively used at home and abroad for all kinds of OUT-DOOR WORK, and has been proved, after a test of 70 years, to surpass any other paint. It is applicable to WOODEN HOUSES, and other OUT-BUILDINGS, GATES, &c.; also IRON ROOFING, BRIDGES, HURDLING, and every description of IRON-WORK; while for

MANSIONS, VILLA RESIDENCES,

and every kind of BRICK STONE, COMPO, &c., it is unrivalled, and is the only Paint that *stands a tropical sun without blistering*, resisting alike extremes of HEAT and COLD, and lasting twice as long as common Paint. ANY PERSON CAN LAY IT ON. Requiring simply to be mixed with Linseed Oil (no grinding needed). The Anti-Corrosion is a Powder, and will keep any length of time.

For Sale by RIDOUT, AIKENHEAD, & CROMBIE, TORONTO.

RIDOUT, AIKENHEAD & CROMBIE,

TORONTO,

IMPORTERS OF, AND DEALERS IN

FISHING & SHOOTING TACKLE,

AND EVERY DESCRIPTION OF BRITISH, AMERICAN AND DOMESTIC

HARDWARE.

ESTABLISHED 1832.

GILBERT'S eminently excellent LEATHER BELTING, and WM. P. JONES' improved antifriction BABBIT METAL, which has taken 17 Premiums at State and County Fairs. For sale only by RIDOUT, AIKENHEAD, & CROMBIE.

FIRE AND MARINE INSURANCE.

British America Assurance Co.

INCORPORATED BY ACT OF PARLIAMENT, 1833.

Head Office—CORNER CHURCH & COURT STREETS, TORONTO.

BOARD OF DIRECTORS.

HON. GEORGE W. ALLAN.	PELEG HOWLAND.	GEORGE P. RIDOUT.
GEORGE J. BOYD.	A. JOSEPH.	E. H. RUTHERFORD.
HON. W. CAYLEY.	PETER PATERSON.	THOMAS C. STREET.

Governor—GEORGE P. RIDOUT.
Deputy-Governor—PETER PATERSON.
Trustees—E. H. RUTHERFORD, HON. W. CAYLEY, GEORGE J. BOYD.

Manager—THOMAS WM. BIRCHALL.
Fire Inspector—E. ROBY O'BRIEN.
Marine Inspector—CAPTAIN R. COURNEEN.

Insurances on all descriptions of Property are granted by this Company against Loss and Damage by Fire; and also against Loss or Damage by the perils of Inland Navigation at the Current Rates of Premium.

Risks in each Branch are also taken by the several Agents of the Company at the principal cities, towns, and ports of shipment throughout the Province.

Forms of application, with every requisite information, may be obtained at the Head Office, or any of the Agents.

COPP, CLARK & CO.

WHOLESALE

Magazine, Periodical,

AND

NEWSPAPER IMPORTERS,

18 TORONTO STREET,

TORONTO,

Would call the attention of the Trade to their facilities for supplying everything in their line, with the utmost promptitude and regularity. The experience of several years in supplying the Trade with English Periodicals, has enabled them to perfect their arrangements, both in England and this country, and they believe that no House in the Dominion can do this business better. In connection with this, they would repeat here a Circular issued to the Trade, in August last:—

"We have the pleasure of informing you that in consequence of the large increase in our Magazine and Periodical Trade, we have found it necessary to take premises for the more efficient carrying on of that department, in connection with our general Wholesale Trade, and we have accordingly secured the Store, No. 18 Toronto Street, a few doors North of the Post Office, where that portion of our business will in future be attended to. In addition to English Publications, we now supply American Magazines and Papers, punctually, and at lowest rates. We shall keep a much larger Stock of Standard Books, and especially of Educational Works, Classical and English. We invite the orders of the Trade. We shall supply at lowest prices and usual time.

"We also beg to say that the Style of our Firm will from this date be changed from W. C. CHEWETT & CO. to

COPP, CLARK & CO.

"This change is one in name only, as many of our friends will be aware. The same parties who have hitherto had the pleasure of attending to your orders, will continue to do so in future, and hope that the transactions of the past will be largely exceeded in the future.

We remain,

Your obedient Servants,

COPP, CLARK & CO."

Wholesale, 18 Toronto Street. **Retail, 17 & 19 King Street East.**

[579]

RYAN & OLIVER,

IMPORTERS OF

HARDWARE AND TOOLS,

No. 114 YONGE STREET. TORONTO.

BUILDERS', CABINET MAKERS' AND UPHOLSTERERS' HARDWARE,
ADDIS' CARVERS' TOOLS, STUBS' CELEBRATED FILES AND TOOLS,
CARPENTERS', JOINERS', MACHINISTS' AND OTHER TOOLS,
SHOE TOOLS OF ALL KINDS, SHOE AND MACHINE THREAD, &c.,
HOUSE FURNISHING HARDWARE, CUTLERY OF ALL KINDS,
SHOOTING AND FISHING TACKLE, SPORTING AMMUNITION,
DUMB BELLS, QUOITS, GARDEN, DRAINING AND FARMING TOOLS,
WINDOW GLASS OF ALL SIZES, PUTTY, CORDAGE, &c.

FOR SALE AT LOWEST CASH PRICES.

H. J. MATTHEWS & BRO.

95 & 189 YONGE STREET, TORONTO.

WHOLESALE AND RETAIL

Picture Frame & Looking-Glass Manufacturers,

Supply the Trade with Washable

GILT AND ROSEWOOD AND GILT MOULDINGS

OF SUPERIOR STYLE AND FINISH,

Oval. Rustic and other Frames, Engravings, Chromos, Oil Paintings, Lithographs, Looking-Glass Plates, &c. Also the only assorted stock of

DECALCOMANIE

AND DECALCOMANIE MATERIALS IN TORONTO.

FREDERICK MAY,

British and Foreign News Agent

TO HER MAJESTY, AND H.R.H. THE PRINCE OF WALES,

9 KING STREET, ST. JAMES'S, S.W.

LONDON, ENGLAND.

BOOKSELLERS and NEWS AGENTS in Canada and British North American Colonies supplied Wholesale with

Newspapers, Books, Magazines, &c.

ON REASONABLE TERMS.

ORDERS, with Remittances enclosed, or reference in London, will receive prompt attention.

☞ Any Order forwarded through MESSRS. COPP, CLARK & Co., 17 & 19 King Street East, Toronto,—to whom reference is kindly permitted—will be despatched by them the first English Mail after receipt.

CAUTION.

To prevent the substitution of SPURIOUS IMITATIONS for the genuine articles, by unprincipled shopkeepers, a SMALL COPY of each article, as it appears in its Wrapper is here annexed.

ROWLAND'S MACASSAR OIL, for promoting the Growth, the Restoration, and for Preserving and Beautifying the Human Hair. For Children it is invaluable, as forming the basis of a Beautiful Head of Hair. Price 3s. 6d., 7s., 10s. 6d., (equal to 4 small), and 21s. per bottle.

ROWLAND'S KALYDOR, for improving and beautifying the Skin and Complexion, eradicating all Cutaneous Eruptions, Sun-burns, Freckles and Discolourations, and for rendering the Skin soft, clear and blooming. Price 4s. 6d., and 8s. 6d. per bottle.

ROWLAND'S ODONTO, or Pearl Dentrifice, for imparting a pearl-like whiteness to the Teeth, eradicating Tartar, and spots of incipient decay, strengthening the Gums, and for giving a pleasing fragrance to the breath. Price, 2s. 9d. per box.

WHOLESALE AGENTS:—For MONTREAL—Messrs. Kerry, Brothers & Co., and Messrs. Lyman, Clare & Co.; for QUEBEC—Mr. F. Royse; and for TORONTO—Messrs. E. Hooper & Co. and Messrs. Kerry, Crathern & Co. Sold Retail by all respectable Chemists and Druggists.

☞ *Ask for "ROWLAND'S" Articles.*

ONLY SILVER MEDAL. PARIS EXHIBITION. 1867.

PEPSINE,

The active digestive principle of the gastric juice; an agreeable and popular remedy for wea digestion. In Powder, Wine, Lozenges and Globules.

PURE CHEMICALS and all NEW MEDICINAL PREPARATIONS, including the followin specialities:

PANCREATIZED COD LIVER OIL,

Containing the active principle obtained from the Pancreas, by which the digestion an assimilation of fat is effected.

CREASOTE,

From Wood Tar, of which T. M. & Son are the only British Manufacturers.

GELATINE,

A perfect and economical substitute for Isinglass.

*** *See Name, Address and Trade Mark.*

T. MORSON & SON,

SOUTHAMPTON ROW, RUSSELL SQUARE, LONDON

ORDERS TO BE MADE PAYABLE THROUGH AGENTS, OR BY ENGLISH DRAFTS.

SHIPPING ORDERS CAREFULLY PACKED.

[581]

J. A. SIMMERS,

Seedsman and Florist,

TORONTO, Ont.

SEED WAREHOUSE—Cor. Front Street & West Market Place.

GARDENS—"SADÓWA VILLA," on Yonge Street, ten minutes walk beyond the Yorkville Street Railway Terminus.

SPARROW & WHATMOUGH,

87 YONGE STREET, TORONTO,

MANUFACTURERS OF EVERY DESCRIPTION OF TIN, SHEET IRON, AND COPPER WARE,

Importers of English and American House Furnishing Hardware,

STOVES, GRATES, LAMPS, OILS,

ENGLISH IRON BEDSTEADS AND MANGLES,

CHILDREN'S CARRIAGES, &c., &c.

CANADA STAINED GLASS WORKS,

Established 1856.

JOSEPH McCAUSLAND,

STAINER AND ENAMELLER ON GLASS,

No. 8 KING STREET WEST, TORONTO.

FIGURES under Canopies, Memorial Windows, Coats of Arms, &c., of every description, neatly executed. Ornamental and Plain OBSCURE GLASS, for Churches, Schools, and other Public Buildings, being perfectly impenetrable to the Sun's rays, dispensing with the use of blinds, and producing a still, solemn, and sublime effect, and adapted for either Lead or Wooden Sashes.

MODERN WORK, INCLUDING EMBOSSED AND ENAMELLED, with Flowers, Fruits, Landscapes, &c., &c., suitable for Hall and Staircase Windows, Ceiling Lights, Door Panels, Ship Cabin Lights, &c.

Glass Bent to any required Curve Stained and Gilt Cut Glass Letters made to Order.

HOUSE & SIGN PAINTING, GLAZING, GRAINING, PAPER HANGING, &c., executed in the best style of the trade.

This is the ONLY Elementary Arithmetic authorised by the Council of Public Instruction, and NO OTHER must be used after 1st January, 1870.

NEW ELEMENTARY ARITHMETIC,

BY

BARNARD SMITH, M.A., St. Peter's Coll., Cambridge, & ARCHIBALD McMURCHY, M.A. University College, Toronto.

This New Arithmetic is now ready. It is authorised by the Council of Public Instruction for Ontario, It may be used at once, and is made compulsory after 1st January.

Strongly bound in Cloth, 25 Cents.

17 & 19 King Street, 18 Toronto Street, } **TORONTO.**

COPP, CLARK & CO.
(Late W. C. Chewett & Co.)

[582]

FIRE & BURGLAR PROOF SAFES.

These Safes have now been in public use for upwards of 30 years; over 17,000 are now in use in the British Provinces and United States.

AGENCIES IN ONTARIO:

J. W. MURTON, HAMILTON. | GEORGE HAY, OTTAWA.
A. G. SMYTH, LONDON. | J. S. YARKER, KINGSTON.

A. K. BOOMER, TORONTO.

CHAS. D. EDWARDS,

Manufacturer and Proprietor, MONTREAL.

THE STANDARD
LIFE ASSURANCE COMPANY,

Established 1825.

With which is now united the COLONIAL LIFE ASSURANCE CO.

Accumulated and Invested Fund, 1868 - $20,000,000
Annual Income - - - - - 3,500,000

RICHARD BULL, *Inspector of Agencies.* W. M. RAMSAY, *Manager.*

ASSURANCES effected on the different systems suggested and approved by a lengthened experience, so as to suit the means of every person desirous of taking out a Policy. Every information on the subject of Life Assurance will be given at the Company's Office, No. 47 Great St. James Street, Montreal, or at any of the Agencies throughout Canada.

HENRY PELLATT, *Agent, Toronto.*
JAMES BANCROFT (Merchants' Bank), *Agent, Hamilton.*
C. F. GILDERSLEEVE, *Agent, Kingston.*

COPP, CLARK & CO.

LEGAL, MEDICAL, EDUCATIONAL, AND GENERAL

BOOKSELLERS,

Manufacturing and Importing

STATIONERS,

PRINTERS, BOOKBINDERS, &c.

17 & 19 KING STREET EAST,

TORONTO.

THE GREAT CANADIAN, AMERICAN AND EUROPEAN

PATENT AGENCY OFFICES

OF

CHARLES LEGGE & CO.

Civil Engineers and Patent Solicitors,

48 GREAT ST. JAMES STREET, MONTREAL,

With Branch Offices in Washington, London, Paris, Brussels, Vienna, and St. Petersburg.

CHARLES LEGGE & CO. have much pleasure in drawing the attention of Inventors to the unrivalled facilities they possess for obtaining Letters Patent in the Dominion of Canada and in other countries, as well as to the opportunity thus offered of Inventions being secured in the most perfect manner and on the most favorable terms.

Inventors visiting Montreal should not fail to call at this Office, where they will be cordially received, and furnished with all the information they may require; or, if not convenient to visit Montreal, their business can be transacted equally well by correspondence. *All communications, either verbal or by letter, are, in the strictest sense of the word, confidential.* A large proportion of the Patents granted in the Dominion of Canada are obtained through this Office, and nearly all the Foreign ones.

Designs and Trade Marks enregistered. All letters to be post paid.

☞ **You will confer a favor by drawing the attention of Inventors to this Card.** ☜

A Card for Farmers, Owners of Real Estate, Capitalists, and Immigrants.

STAYNER & COOPER,

(Late of the CROWN TIMBER OFFICE, and formerly of the CROWN LANDS DEPARTMENT,)

LAND, ESTATE,

Parliamentary and General Agents,

No. 12 EXCHANGE BUILDINGS,

WELLINGTON STREET EAST,

TORONTO, ONTARIO, CANADA.

GOOD FARMS and TIMBER LANDS for Sale on Easy Terms of Payment.
Lists free on application.

ESTATES MANAGED, INVESTMENTS MADE, AND LOANS NEGOTIATED.

Money to Lend on Good Farms.

INTEREST AT 5, 6, or 7 per Cent. (according to dates,) ALLOWED ON DEPOSITS.

Lands, Real Estate, Debentures and Mortgages

Bought and Sold on Commission, and Lands advertised free of charge when full particulars furnished.

Expeditiously procure the Settlement of Land Claims, Timber business, Sale of Lands, Issues of Land Patents, &c., from, and make Searches in the Crown Lands Department.

Take out PATENTS OF INVENTION, and transact business with ALL THE GOVERNMENT OFFICES.

FRANK W. STAYNER. WM. JAMES COOPER,
Established 1867.

PHŒNIX FIRE INSURANCE CO.

LOMBARD STREET, AND CHARING CROSS,

London.

Established in 1782

For Insuring every kind of Property at Home and abroad from LOSS or DAMAGE by Fire.

RESPONSIBILITY OF SHAREHOLDERS UNLIMITED.

Insurances effected on every description of Property at reasonable rates of Premium.

NO CHARGE FOR POLICIES OR SURVEYING.

Funds in hand amount to $40,000,000.

General Agents for Canada—GILLESPIE, MOFFATT & Co., MONTREAL.

OFFICE IN TORONTO, 36 YONGE STREET.

MOFFATT, MURRAY & BEATTIE,
AGENTS FOR TORONTO.

[584]

MR. EWING,

PHOTOGRAPHER TO HIS ROYAL HIGHNESS PRINCE ARTHUR,

150 KING STREET WEST,

TORONTO.

Photographs of all kinds—Plain and Coloured. Views of Residences. Copies of Drawings. Photographs of Animals, Machinery, &c. &c.

FRAMES, ENGRAVINGS, PHOTOGRAPHIC STOCK OF ALL KINDS. WHOLESALE AND RETAIL.

ALBUMS IN GREAT VARIETY.

W. WARWICK,

WHOLESALE

Bookseller, Stationer, Bookbinder,

AND DEALER IN

STATIONERS' FANCY GOODS,

36 WELLINGTON STREET,

TORONTO.

ONTARIO

PRINTERS' EMPORIUM,

83, 85, & 87, BAY STREET, CORNER OF KING,

TORONTO.

WM. HALLEY, Proprietor.

TYPES, PRESSES, INKS, PAPERS, CARDS, LEADS, BRASS RULES, &c.

ALWAYS ON HAND, OR FURNISHED TO ORDER AT THE SHORTEST NOTICE.

STEREOTYPING, ELECTROTYPING, AND WOOD ENGRAVING.

LITHOGRAPHIC, COPPERPLATE, & BOOKBINDERS' MATERIALS

FURNISHED TO ORDER, FROM HUGHES & KIMBER, LONDON,

A large Stock of Electrotyped Cuts of Every Description for Business Men.

[585]

140

BRITISH & FOREIGN IMPORTING HOUSE,

48 & 50 YONGE STREET, TORONTO.

455 ST. PAUL STREET, MONTREAL.

ROBERT WILKES,

WHOLESALE MANUFACTURERS' AGENT

IN CANADA, FOR

Connecticut Clocks.
American Waltham Watches.
Nickelite Silver Spoons & Forks.
Sheffield Table & Pocket Cutlery.
Gosnell's Perfumery & Brushes.
Electro-Plated Spoons and Forks.
Electro-Plated Hollow Ware.
Sterling Silver Spoons and Forks.
Enamelled Looking Glass Plate.
Swiss Watches, &c., &c., &c.

DIRECT IMPORTER OF

Musical Instruments.
Combs.
Brushes.
Druggist's Sundries.
Cabinet Ware.
Pipes.
Musical Boxes.
Papier Machie Ware.
Perfumery.
Stationer's Sundries.
Leather Goods,
Optical Goods.
Toys.
Watches.
Watch Materials.

And General Fancy Goods, &c., &c., &c.

COMMISSION MERCHANT FOR THE IMPORTATION OF

Hemp, Sisal, French Calf Skins, Bordeaux Goods, Rubber Goods, and any other legitimate articles of British or European manufacture.

SAMPLE ORDERS solicited from Merchants not visiting TORONTO or MONTREAL.

ROBERT WILKES.

PRINTED AT THE STEAM PRESS ESTABLISHMENT OF COPP, CLARK & CO., KING STREET EAST, TORONTO.

HOUSE,

TREAL.

AGENT

s and Forks.
w Ware.
s and Forks.
Glass Plate.
&c., &c.

oods,
oods.

terials.

TION OF
r Goods, and
nufacture.

r MONTREAL.

ILKES.

EAST, TORONTO.